...ts, Complete—26 Pages | Part I—Telegraph-News Sheet—16 Pages

The Los Angeles Times

For Liberty and Law, Equal Rights and Industrial Freedom.

...NUM, $9.00 | Per Month, 75 Cents. Or 2½ Cents a Copy. | THURSDAY MORNING, AUGUST 25, 1910. | On All News Stands, Trains and Streets. | 5 CENTS.

WIPED OUT.

TOWN IS IN ASHES.

Wendling, Oregon, Destroyed.

Ashland Business Men Close Stores to Fight for Their Homes.

Wind Drives Furious Fire Down Canyon Directly Toward City.

Other Towns in Oregon Are Threatened—Fighters Are Desperate.

[BY DIRECT WIRE TO THE TIMES.]

EUGENE (Or.) Aug. 24.—A forest fire that started between the Booth-Kelly logging camp and Wendling, completely wiped out the residence portion of that town tonight by 10 o'clock, taking the church, schoolhouse and bunkhouses, which are on one side of Mill Creek, and it is feared the Booth-Kelly lumber mill on the other side of the creek, will burn in spite of the work of 150 fire fighters, who are bending every effort to save the big plant. The 600 women and children were taken safely out of the town to Marcola.

MEDFORD (Or.) Aug. 24.—[Exclusive Dispatch.] Over three hundred men are desperately fighting fire tonight in Ashland Cañon, two miles above the city from which the cañon derives its name, in an effort to save the city from the flames, which all day have been steadily approaching it. Tonight the wind has died down to a certain extent and much progress is being made, but all day an unsuccessful fight was waged against the flames.

With the coming of daylight the fight of Ashland will in a great degree be solved. If the wind is high and from a southerly direction it will mean that Ashland still has a hard battle to save itself from destruction, but it is hoped and confidently predicted by a few that the fight tonight will be successful and that with the coming of daylight will come the knowledge that the flames cannot approach the city further. Today has been a day of wild excitement in Ashland.

Early this morning the wind was low and no apprehensions were felt. About 11 o'clock this morning the wind suddenly gained great velocity and lent added fury to the flames which were sweeping down the cañon toward the

(Continued on Thirteenth Page.)

Gov. Hoke Smith.

In yesterday's Democratic State primaries in Georgia the former Governor won the nomination for executive over the incumbent by about 4000 votes.

PRIMARY ELECTION.

HOKE SMITH IS VICTORIOUS.

WINS NOMINATION FOR GOVERNOR OF GEORGIA.

"Cannonism" Plays Part in State Democratic Primaries and Brings About Defeat of Two Oldest Members of State's Delegation in Congress, Livingston and Howard.

[ASSOCIATED PRESS NIGHT REPORT.]

ATLANTA (Ga.) Aug. 24.—"Cannonism" played an important part in the State Democratic primaries yesterday and brought about the defeat of Leonidas F. Livingston, and William S. Howard, in point of service the oldest members of the Georgia delegation in Congress.

In the Fifth District, William Schley Howard, a young attorney, won a decisive victory over Livingston.

In the Eighth District, the returns show a convention majority of four votes for S. J. Tribble, and today Congressman Howard filed notice of a contest. He charges irregularity at the two precincts in Elbert county, which gave Tribble a majority of four votes.

The other nine members of Georgia's delegation in Congress are assured of renomination.

The fight against Livingston and Howard was in each case based upon their alleged desertion of the Democratic party, when it was sought last December to change the so-called Cannon rules of the House.

Former Gov. Hoke Smith won the nomination for Governor over the incumbent, Joseph M. Brown. Smith's popular majority in the State was approximately 4000. His majority in the convention will be about thirty-five votes.

ENCOURAGING.

FIRE SITUATION HAS IMPROVED IN MONTANA.

[ASSOCIATED PRESS NIGHT REPORT.]

MISSOULA (Mont.) Aug. 24.—The total fatalities in Montana have now reached eleven, two names being added tonight. They are E. Williams and A. M. Barrett, laborers, who perished near Thompson, where such heavy loss of life was reported during the early hours of the fire.

Other men are still missing from the party which was stationed taree miles west of Tuscor, and searching parties headed by Ranger Kaufman have gone out after them.

The work of reorganization was begun today in all of the affected country, with the exception of the Coeur d'Alene forest, where the flames are still raging and where the forestry people are still engaged in relief work.

Camps are being restablished and the men of the service are preparing to begin anew the fight against the flames broken off so suddenly by the hurricane Sunday.

"Our reports from every side are most encouraging," said Mr. Greely. "Our first step everywhere has been to locate every man—be he in the forest service or not. We have established a clearing house system and are locating every one of our men.

"I have also issued instructions to all of our men to send one searching party for every camper, prospector or homesteader of whom they have any record. These people will be looked after as quickly as possible by our men and by tomorrow, I expect to have a complete list of the dead. I do not think it will exceed seventy-five.

ENCOURAGING NEWS.

"Conditions on the Kaniau forest in Western Idaho were reported considerably improved today. The news that Priest River and Newport were saved came as a great relief to the local officials.

"All through this forest the crews gained ground today, and the west branch of Clark's fork was under control tonight.

"The forest at Blue Lake is burning and another bad fire near Laclede, outside the forest reserve, was threatening the government land at the latest report.

"The situation is also serious on upper Priest Lake, and along Harvey Creek in the same vicinity.

"A telegram from Kalispell late tonight brought word of light rainfall in that vicinity. All the fires in the Gallatin forest are under control. Three men have been arrested at Bozeman, on a charge of setting fire to the forests.

"A pack train of twenty horses, accompanied by a crew of men, was sent out today from Ovando into the lower end of the south fork of the Flathead basin, where the fires are very serious.

"The Lewis and Clark forest has as yet been untouched, but it is feared that fires from the south fork basin will cross the Continental Divide and enter there.

"The Bitter Root and Missoula forests are in excellent shape and no further danger from any of the fires there is expected. A bad blaze in Big Hole is threatening to enter the Bitter Root Valley from the south. This same fire is endangering a stand of valuable timber in Beaver Head forest.

SNOWS HELP FIGHTERS.

"Telegrams from St. Regis tonight announce all of the men are safe there."

In conclusion, Mr. Greely said: "The snow that fell here last night extended from the Absarako forest near Livingston on the east, to St. Regis on the west, and checked the flames decisively. A light fall was also reported further west and in the country and around Kalispell, but I am afraid the Coeur d'Alene forest and the woods in eastern Idaho and northwestern Montana received but little, if any."

A telegram to the Missoulan from Trout Creek tonight says eleven fire fighters in that vicinity are not accounted for and that fifteen families are homeless and destitute.

Word from Saltese tonight is that Mrs. Charles E. Derry, of Butte; Miss Marie La Londe, Miss Richie Dixon, Jim McWilliams and William Adams, who were reported lost, have come down Packer Creek and are safe.

AWFUL!

HORRIBLE DEATHS.

Trains Collide in Michigan.

Fifteen Bodies Recovered from Grand Trunk Disaster.

Wreck Is on Fire; Corpses Burned Beyond Any Recognition.

Nearly All the Dead Were in Sleeper, Which Was Cut in Two.

[ASSOCIATED PRESS NIGHT REPORT.]

DURAND (Mich.) Aug. 25.—Fifteen bodies have been recovered from the wreck of Grand T unk train No. 14, Chicago to Montreal, which was struck by train No. 4 last night, three miles east of this city.

The wreck immediately caught fire and many of the bodies were burned almost beyond recognition. None had been identified at 2:30 o'clock this morning.

Nearly all the dead were in the rear sleeper attached to No. 14.

No. 14, the Chicago-Montreal train, left Durand at 10:01 o'clock p.m., but was stopped three miles east because of a break-down of the engine.

No. 4 left Durand, also east-bound, at 10:35 o'clock, and crashed into the rear end of the standing train, splitting the rear sleeper in two and throwing its thirteen passengers and bits of wreckage to each side of the right of way.

But one of these passengers, A. Davis Trenton of Montreal, is thought to have escaped from the sleeper. His invalid mother and a trained nurse, both of Montreal, were killed.

George Wilson, fireman of No. 4, says his train had gathered full headway and was running more than forty-five miles an hour when the accident occurred.

He says there was no warning of the presence of No. 14 except a torpedo, over which his engine passed a moment before the collision.

Charles Spencer, engineer of No. 4, is thought to have been fatally injured.

Engineer George Mitchell of No. 14 was under his broken engine making repairs when his train was struck, and he was fatally injured.

WOULD ANNEX MINDANAO.

More Chiefs Tender Fealty to United States When Dickinson Rejects Petition.

[ASSOCIATED PRESS NIGHT REPORT.]

ZAMBOANGA (Mindanao, P. I.) Aug. 24—A demonstration in favor of the annexation of Mindanao to the United States took place here today. Six hundred Filipinos had presented to Secretary of War Dickinson, who is visiting the Philippine Islands, a petition asking that the Moro Islands be placed under Filipino control and the entire archipelago granted independence.

Secretary Dickinson replied that the American government was not willing to entrust the government of 335,000 Moros to 66,000 Filipinos living in widely-scattered regions.

He feared that such a move would lead to a rupture of peaceful conditions when the Americans would be left the task of restoring order.

Four Dattos, or Moro chiefs, representing 40,000 Moros, at this point dramatically tendered their allegiance to the United States and announced they would fight if the Americans would withdraw.

A wild demonstration followed and the cry that the province must become American territory ran through the crowd which had gathered to hear Mr. Dickinson.

BRITAIN HAS NO OBJECTIONS.

LONDON, Aug. 24.—In a communique, issued tonight, the Foreign Office announces the British government has no objection, on political grounds, to the annexation of Korea by Japan.

SIX DIE BY TEXAS HEAT.

Hundred and Six in the Shade at Dallas and Ft. Worth Is Fatal.

[BY DIRECT WIRE TO THE TIMES.]

DALLAS (Tex.) Aug. 24.—[Exclusive Dispatch.] Intense heat caused six deaths in Dallas and Fort Worth last night and today. The dead are:

At Fort Worth—A. E. McKeller, dentist; August Scheves, yardman of Gulf Colorado and Santa Fé Railway; Edward H. Lunn, fireman at the Worth Hotel; Mrs. Dora Moss.

At Dallas—Peter Default, restaurant waiter; David Armond, bartender.

The hot wave has continued unabated since the beginning of August, the mercury reaching every day to not less than 100 in the shade and yesterday and today going to 106 degrees.

CUPID SMILES OVER THIS LONG-DEFERRED VICTORY.

They Are Soon to Marry.

For six long years, owing to King Leopold's objections to his daughter's match with the imperialistic pretender to the throne of France, they have not met, but have remained true. Now, it is said, the wedding bells may ring for them.

CUPID SMILES.

AFTER YEARS OF WAITING.

ROYAL COUPLE ARE TO BE MARRIED AT LAST.

Princess Clementine of Belgium and Prince Victor Napoleon, Imperialistic Pretender to Throne of France, Have Remained Faithful to Mutual Love for Six Years.

[BY DIRECT WIRE TO THE TIMES.]

BRUSSELS, Aug. 24.—[Exclusive Dispatch.] After six long years of waiting, the love romance of Princess Clementine of Belgium and Prince Victor Napoleon, the imperialistic pretender to the throne of France, is to come to a happy ending.

Their marriage is now imminent.

Six years ago, when King Leopold heard of his daughter's intention to marry the imperialist pretender, he peremptorily refused his consent.

Owing to the King's objection Princess Clementine and Prince Victor ceased to meet, but they remained faithful to each other and now Cupid is smiling at his long-deferred victory.

TERRIBLE.

GREAT LOSS OF LIFE REPORTED IN IDAHO.

Forest Supervisor Says Ninety-four of His Men Have Perished—Many Unknown Are Dead—Their Bodies May Never Be Found.

[ASSOCIATED PRESS NIGHT REPORT.]

WALLACE (Idaho) Aug. 24.—United States Forest Supervisor W. R. Weigle has just issued a statement that ninety-four of his forest employés have probably been killed, as follows: At Grand Forks, thirty; Boulder Creek, one; Avery, twelve; Big Creek, thirteen; Placer Creek, six; Pine Creek, two; Setzer Creek, twenty; Bullion mine, eight; Rock Creek, twenty-two.

The wholesale loss of life occurred Saturday afternoon and night, when efforts were making to check the flames in order to save the various towns that were threatened. The names of many of the dead will never be known.

The rangers employed all the able-bodied men whom they could impress into service.

When the groups of fire fighters were overwhelmed, the camps were also destroyed, the clothes were burned off the bodies of the men, and the bodies of the dead were often so charred that searchers stepped on them, thinking they were pieces of burned logs.

The fire obliterated the trails and the burned country is difficult to go through because of fallen trees.

With the towns out of danger, and the settlers fled to places of safety, the rangers were able to devote themselves entirely today to the saving of trees, and with effect. Various fires are isolated and will die out for lack of fuel.

In Montana, rain and snow fell, checking the flames. In Spokane today the sun shone clear and even in Wallace the smoke clouds were lifted. No one ventures to estimate the financial loss, for the extent of the burned area is not fully known.

A pine tree, centuries old, has a value beyond that of the lumber it contains, and the national forests have lost many of the finest trees they possessed.

FACE DEATH BRAVELY.

When the twenty-four men who were imprisoned in the Bullion mine tunnel abandoned hope of escape, they prepared to die manfully. They changed shifts, so that some might hold a blanket over the mine hole while the others prayed for forgiveness of their sins and wrote farewell messages on scraps of paper to loved ones. All prayed, though some had not done so since infancy.

The letters written by the eight men who succumbed will be sent to the persons to whom they were addressed. The notes written by the survivors have been returned to them.

The party was in charge of Edward E. Hale, who wrote a pathetic good-by message to his mother, Mrs. C. A. Hale of Kimball ave., Chicago, but who was saved.

FEARS FOR TWO PARTIES.

There are 185 men in the two forest ranger parties now missing in the country at the headwaters of the St. Joe River. Eighty-five men are in the party headed by Joseph D. Haim, and the expedition under F. A. Fern contains 100 men.

Deputy Rangers Fisher and Holcomb left Wallace today at the head of relief expeditions to the St. Joe. They will try to penetrate the forest by way of the Clearwater divide, carrying medicines and condensed rations. An attempt to reach the St. Joe by way of Iron Mountain yesterday failed.

Forest Supervisor Weigle said tonight there were no other large parties than those of Haim and Fern missing in the Coeur d'Alene forest, though there may be loss of life in isolated groups. Haim and his men are in the densest woods and are seventy-five miles from the railroad at Avery.

Fern and his men are thirty miles from safety. Conditions on the St. Joe are very bad.

Absence of news is discouraging, but the leaders are skilful and experienced and hope has not been abandoned.

The names of the thirty dead men at Grand Forks and the twenty at Setzer Creek are not known here.

Six injured men from the Big Creek country were brought to the Wallace Hospital last night. They were: W. R. Goff, Black Bear, Mont.; A. T. Cox, North Yakima, Wash.; G. N. Ward, San Francisco; Chris Hanson, Whitefield, S. D.; Joe Demarko, Murray, Idaho, and William Christensen, Spokane. All are more or less severely burned and some are badly bruised by falling trees. None will die.

Demarko, an Italian boy of 18, is one of the most seriously injured.

CHIEFS FAVOR NEW ORLEANS.

SYRACUSE (N. Y.) Aug. 24.—The International Association of Fire Chiefs today adopted a resolution approving of New Orleans as the site of the proposed Panama Canal Exposition. Action was taken at the solicitation of Chief O'Connor of New Orleans, who is attending the convention.

CLIMAX.

WAR CRY SOUNDED

Roosevelt Notifies the "Old Guard."

Will Enter New York State Fight With Eyes Open to Possible Defeat.

Drawn Into Battle Against Will, He Will Now Stay to Finish.

Sherman Declines to Talk on Developments of the Situation.

[ASSOCIATED PRESS NIGHT REPORT.]

UTICA (N. Y.) Aug. 24—Theodore Roosevelt served notice today that he would wage war without quarter on the "old guard" of the Republican party in New York State.

Having been drawn into the fight, as he says, against his will, he has determined to pursue it to the end, win or lose.

Mr. Roosevelt's intention was indicated more clearly than [illegible] any time before by a statement which he issued today. The colonel said he was going into the fight with his eyes open and with the full realization of the fact that he might not be successful.

He said he felt that [illegible] to the attitude of members of the organization, he was at perfect liberty to carry on an uncompromising fight.

When a statement by William Barnes, Jr., the Albany [illegible] to the effect that there would be no fight in the convention against the renomination by Mr. Roosevelt, was read to him, Mr. Roosevelt said:

"They will have all the fight they want. I am only going to the convention because I feel the interests of the people of New York demand the Republican party be given a chance to stand squarely and uncompromisingly for clean, decent, honest politics.

"I go to that convention to make the speech exactly as it had been planned originally, and while I hope there will be enough good sense to prevent any one opposing the principals for which I shall stand, yet if they do oppose them, then it is their own affair, and so far as I am concerned, the issue shall be absolutely clean cut."

DOUBTS EXPRESSED.

Some of Col. Roosevelt's closest friends in the State have told him they are doubtful of the outcome, and he has replied that he himself felt that, even though he should be successful in the State convention at Saratoga and secure such a platform as he desired should be adopted, the result of the election would be in grave doubt.

The colonel has told his friends that he did not feel sure the Roosevelt-Hughes forces would receive unqualified support from the organization at the polls.

Col. Roosevelt's endorsement of State Senator Frederick Davenport yesterday was the first step in the fight which he expects to carry on from now until election time.

He decided today to go to the State fair in Syracuse on September 17, to speak and at that time he may talk politics.

Vice-President Sherman, who is one of the central figures in the struggle and whom Roosevelt opposed by his endorsement of Senator Davenport, said emphatically tonight that he would not talk about the situation.

Col. Roosevelt spent the day with his brother-in-law, Douglas Robinson, at his country home, twenty miles east of Utica. Late tonight he went to Herkimer by automobile and came to Utica by train to resume his westward trip.

Senator Davenport called on Col. Roosevelt today to talk over the political situation in his district. Col. Roosevelt was not willing to say what conclusion they reached.

BARNES OF ALBANY IN AGGRESSIVE MOOD.

[ASSOCIATED PRESS NIGHT REPORT.]

NEW YORK, Aug. 24.—Col. Roosevelt's statement that if the "Old Guard" desire a fight, they "will have all the fight they want," found W. J. Barnes, Jr., of Albany in an aggressive attitude tonight. Mr. Barnes will meet State Chairman Woodruff here tomorrow and go over a plan of campaign by which they hope to win at the coming primaries.

Col. Roosevelt's statement was shown to Mr. Barnes, and after reading it, he cheerfully said:

"The opponents of direct nominations, after the contest they have been through, will not violate the principles for which they have been fighting at the dictation of any one, and it looks as if they have to have the fight."

SAY THEY'RE READY TO JOIN "INSURGENTS."

[ASSOCIATED PRESS DAY REPORT.]

NEW YORK, Aug. 24.—That a special meeting of the Republican State Committee would be held to solve the question of who shall be temporary chairman and thereby prevent a fight on the floor of the State convention was a report which Lloyd C. Griscom, New York county chairman, would not discuss today.

Mr. Griscom did not deny that he had received word from several State committeemen, who had voted in committee for Mr. Sherman for temporary chairman, that they were ready to join the so-called "progressives."

IN NICARAGUA.

JUAN ON WAY TO TAKE JOB.

Gen. Estrada Is En Route to Capital City.

Peace Commission Is Fired on by Mistake.

Prison Keeper Planned to Explode Hidden Mine.

[ASSOCIATED PRESS NIGHT REPORT.]

MANAGUA, Aug. 24.—Gen. Juan Estrada is on the way to Managua from Chontales, and on his arrival here will assume the post of provisional President of the republic.

Acting President José Dolores Estrada anticipates a peaceful inauguration of his brother, but is taking the necessary precautions to put down any disorder. The capital tonight is tranquil.

The train bearing the peace commission appointed by acting President Estrada, and also the British, Spanish, and Italian consuls, while bound for Granada, where the commission expected to meet Gen. Estrada, was fired on by mistake, by provisional sentries.

It now turns out that several soldiers were killed by the populace which fired the volleys at the fleeing President when he was being driven to the lake front to board a steamer for Corinto.

Madriz himself was uninjured, but was prevented from boarding the steamer.

Aided by Aurelio Estrada, another brother of Gen. Juan Estrada, he boarded the train, which was waiting to take the peace commission to Granada, and started on his way to Corinto.

The keeper of the prison has confessed he intended to touch a button and explode the mines when the revolutionists entered the city, or upon the downfall of Madriz. The plot was discovered, and Madriz was forced to remove him.

PINCHES.

MEAT CRISIS IN GERMANY.

PEOPLE PROTEST AGAINST HIGH PRICES.

Government Petitioned to Remove Restrictions Against Importations of Foreign Meats—Nation's Farmers Unable to Raise Enough Cattle to Fill Home Demands.

[BY DIRECT WIRE TO THE TIMES.]

BERLIN, Aug. 24.—[Exclusive Dispatch.] So rapidly has the price of meat been rising in Germany within the last month that the people in many sections are becoming aroused. The increase is felt throughout the empire and affects the west and south of Germany as well as Berlin.

In the Lower Rhine district the scarcity has caused prices to advance again from 10 to 40 per cent. within the last two weeks, and the prospects are that there will be further increases.

In some cities meetings of protest have been held and local chambers of commerce have recently petitioned the government to remove the restrictions preventing the importation of foreign meats. The rise in prices is attributed to the inability of German farmers to raise enough cattle to meet the demand.

The situation is embarrassing to the government, as the steady rise in the cost of living is furnishing effective ammunition for the Socialists.

KING STAYS CARDINAL'S BOOK.

Spanish Monarch Estops Publication of Volume by Merry Del Val Relating to Controversy.

[BY DIRECT WIRE TO THE TIMES.]

ROME, Aug. 24.—[Exclusive Dispatch] Cardinal Merry Del Val, Secretary of the State, is passing his vacation at the suburb at Monte Mario, whence he frequently comes to Rome by automobile to confer with the Pope.

He has almost completed a book containing the correspondence and documents relating to the religious controversy with Spain, proving, it is said, that Premier Canalejas has shown bad faith throughout the negotations and exposing the Spanish statesman's alleged intrigues to provoke a crisis between the State and the Vatican.

Cardinal Merry Del Val had intended to publish the book at once, but, at the Pope's suggestion, will first submit a copy to King Alfonso who is trying to avert its publication, since the volume contains autograph letters to the Pope by the King, the Queen and the Dowager Queen., strongly disapproving Premier Canalejas' anti-Vatican policy. The publication of these letters, it is thought, would inevitably lead to a cabinet crisis in Spain.

WHO OWNS THESE ISLANDS?

Activity on Spitzenbergens in Arctic Sea Will Shortly See Question Settled.

[BY DIRECT WIRE TO THE TIMES.]

COPENHAGEN, Aug. 24.—[Exclusive Dispatch] The Spitzbergen Islands in the Arctic Sea are soon to be the scene of considerable activity. Within a few months an American-Norwegian company will begin mining coal with several hundred men, an electric plant will be built and fishing stations and observatories will be established. Count Zeppelin is building an airship station on one of the islands.

Spitzbergen, until recently, has been used merely as a base of Arctic expeditions and hence its international position has never been settled. Count Zeppelin simply took the best place available and had trouble with the Norwegians who had occupied the spot before. The whole Spitzbergen question will now be settled by an international committee.

Bartlett Music Co. at It Again!

Great sale high grade pianos—standard makes at reduced prices. New pianos $1 a week, easy terms. Come quick. Bartlett Music Co., 331 S. Broadway, opp. City Hall.

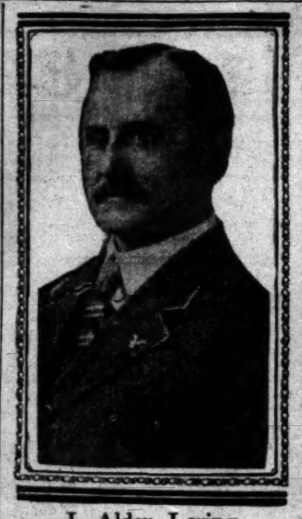

J. Alden Loring,

Field naturalist, who accompanied Roosevelt party on African hunting expedition and who delivered his first lecture on "Through Africa With Roosevelt" at Waverly, N. Y. last night.

INTERESTING.

DANGERS OF THE JUNGLES.

LORING TELLS OF BIG AFRICAN HUNT.

He Was With Roosevelt and He Describes the Expedition—Says T. R. Was Modest in Accounts of the Risks Taken—Tells of Habits of Natives and Game.

[BY DIRECT WIRE TO THE TIMES.]

WAVERLY (N. Y.) Aug. 24.—[Exclusive Dispatch.] J. Alden Loring of Owego, N. Y., one of the field naturalists that accompanied the Roosevelt-African Expedition, delivered his first lecture, "Through Africa with Roosevelt," here tonight as one of the attractions of the "Old Home Week" celebration.

Mr. Loring covered the entire trip from Mombasa, British East Africa, to Gondokoro on the Nile, where the big game hunting practically ceased.

After describing the habits of the natives and game, and relating many interesting experiences that befell various members of the party, the speaker said:

TWO FINE COMPANIONS.

"Col. Roosevelt and Kermit are two of the finest men to be in camp with that I have met. Their whole interest was for the good of the expedition, and they added many rare animals to the collection simply because they were determined to make it as complete and valuable as possible.

"Although handicapped by poor eyesight, the colonel is a good marksman. Like all sportsmen, he made many good shots and he made many poor ones, but, as a whole, his shooting was above the average, and he frequently brought down many flying birds, such as herons, cranes and greater bustards.

"In hunting dangerous game, such as buffaloes, elephants, rhinoceroses and lions, he exhibited the courage of a veteran big game hunter, and the quickness with which he mastered the situation when in dangerous places and the accuracy of his shooting showed that he never got excited.

"I do not think that the colonel gives his readers a fair impression of the very great danger that he and Kermit were so often placed in. After we had said good-by to four or five settlers with whom we had become acquainted, and met them again several weeks later, to find one with a badly injured arm chewed by a leopard, a second in the hospital at the point of death from a lion mawling, and a third who exhibited a rent in a shirt made by the tusks of a charging elephant that killed his gun bearer, and, after we had dined with a missionary, one noon, and learned of his death from fever the next day, we began to realize that hunting African big game was not altogether a one-sided affair."

KERMIT PERSISTENT.

Mr. Loring spoke of Kermit as being one of the most persistent sportsmen he has ever met; cool in the presence of danger, and so enduring that when he pursued a wounded animal he seldom failed to get it, and in the chase usually outran his gun bearers and even the swiftest porters.

In substance, Mr. Loring denied that the expedition was one of slaughter. He said that it was purely scientific; sent out by the Smithsonian Institute for the purpose of enriching our knowledge of science and to collect specimens of African animals. Ten times the amount of game could have been killed. Already, over twenty-five animals new to science have been described, and when the entire collection has been worked up, many more will have been found.

Not infrequently, he said, the government is compelled to close to travelers sections of the country where maneating lions have suddenly appeared and are killing the natives, or where rhinoceroses or buffaloes toss them with their horns.

These animals have to be killed before the region is again safe for travelers.

Game is so abundant that barbed-wire fences are broken down by zebras, wild beasts and hartebeests and crops seriously damaged. The settlers encourage hunters, and, if they had their own way, in a short time the vast herds of game that now roam over the plains would be greatly decreased.

A large number of colored lantern slides made from photographs taken by Col. Roosevelt and Kermit were shown. They depicted herds of wild elephants, rhinoceroses, giraffes and other African animals.

REQUISITION HONORED.

Harry J. Nau, Wanted in This City, Will Be Returned from Chicago at Once.

[BY DIRECT WIRE TO THE TIMES.]

SPRINGFIELD (Ill.) Aug. 24.—[Exclusive Dispatch.] Gov. Deneen today honored the requisition of the Governor of California for the return to Los Angeles of Harry J. Nau, who is under arrest in Chicago.

Nau and Peter Vorrath are charged with holding up K. I. Perelson in the jewelry store and pawnshop of A. I. Shapiro, where Perelson was clerking August 3 last, and robbing him of $165 in money and gold watches and chains.

BOY SIGHS; NOT DEAD.

Pittsburgh Youth Startles Mourners After Being Prepared for Undertaker.

[ASSOCIATED PRESS DAY REPORT.]

PITTSBURGH, Aug. 24.—Stanley Zonchesky, who was struck and terribly mangled by a Baltimore & Ohio passenger train and taken home supposedly dead, caused a wild panic in his home today by showing signs of life. His body bore every sign of death yesterday, according to physicians, and the lad's mother and father had summoned an undertaker. While the mother and father watched today in the room where their son lay, the lad sighed. Physicians gave little hope for the boy's ultimate recovery.

NOTHING DOING.

STAGE LIGHTS FAIL TO LURE.

MRS. CUDAHY SCORNS VAUDEVILLE OFFERS.

Says Talk About Her Plans in That Direction Are Ridiculous—Makes Whirlwind Shopping Tour of Chicago and Buys Stacks of Toys for Her Children.

[BY DIRECT WIRE TO THE TIMES.]

CHICAGO, Aug. 24.—[Exclusive Dispatch.] Mrs. Edna Cowin Cudahy, former wife of Jack Cudahy, whose attack on Jere F. Lillis, a banker, in the Cudahy home in Kansas City, Mo., last March created a sensation, arrived in Chicago today with her four children and three maids, one colored and two white.

One of her first statements, when seen, in reply to a volley of questions, was that she would not go on the stage. She laughed scornfully as she said it and drew down her lips a bit at the corners. To other questions she gave monosyllabic replies.

Mrs. Cudahy secured a divorce from Jack Cudahy in a brief hearing in Kansas City yesterday. Here are some of the things she said briefly before she shut herself up in her room at a down-town hotel:

"This talk of going into vaudeville is ridiculous. I have no definite plans for the future, but for a little time I shall stay with Michael Cudahy and his wife at the hotel.

"Yes, the settlement was satisfactory to me. The figure, $5000, is correct. Also by the terms of the settlement I will be able to see my children about half of the time.

"I am tired and would prefer not to talk and besides there is nothing further that I can say."

Subsequent attempts to see Mrs. Cudahy were vain. She remained in Chicago only long enough to make an automobile shopping tour, buying mountains of toys for her children. She left tonight on her return trip to her Missouri home.

LILLIS DENIES REPORT.

Slashed Kansas City Banker Says He Will Not Marry Mrs. Cudahy.

[ASSOCIATED PRESS NIGHT REPORT.]

NEW YORK, Aug. 24.—Jere S. Lillis, who was bound and slashed in the Kansas City, home of John P. Cudahy, denied today that he would marry Mrs. Cudahy, who has just obtained a divorce from her husband, on grounds of incompatibility.

"Any report that Mrs. Cudahy is coming East to meet me," he said today, "and that we are to be married, is absolutely absurd on the face of it. We have not corresponded and I don't know anything about her. I have no intention of marrying any one. Moreover, I could not marry Mrs. Cudahy if I wanted to. There are religious obstacles in the way.

"I want to be let alone. I am staying here with my two sisters and I prefer that the public cease its interest in me."

GARFIELD WILL SPEAK.

Former Secretary of the Interior Departs from Home to Join Roosevelt on "Conservation" Tour.

[ASSOCIATED PRESS DAY REPORT.]

CLEVELAND, Aug. 24.—James R. Garfield, Secretary of the Interior under Roosevelt, will leave his Mentor, (O.) home tonight for a speaking tour of the West during which he will ally himself with Roosevelt and Pinchot in the discussion of progressive Republicanism and conservation of natural resources.

Mr. Garfield will join the Roosevelt party at Cheyenne, Wyo., Saturday. On the evening of August 29, he will speak before the Round Table Club of Denver, on conservation, his address being a reply to the declaration of Secretary Ballinger that the Roosevelt conservation policy is obstructive. He will continue with Roosevelt until he delivers an address before the Conservation Congress in St. Paul, September 6.

Mr. Garfield expects to enter the fall campaign in many States, notably Indiana, where he will champion the cause of Senator Beveridge.

LOUDENSLAGER SEES TAFT.

He Says It's Decided to Make President's Campaign Letter Public September 5.

[ASSOCIATED PRESS NIGHT REPORT.]

BEVERLY, (Mass.) Aug. 24.—Representative H. C. Loudenslager of New Jersey, secretary of the Republican Congressional Campaign Committee, spent most of the day in Beverly and had a long talk with the President.

Mr. Loudenslager announced it has been decided to make the President's campaign letter public in New York, probably September 5, but the date is not definite. Mr. Loudenslager declines to discuss the contents of the letter.

President Taft is going to pay Secretary MacVeagh a week-end visit at the latter's summer home at Dublin, N. Y. The visit will set at rest the stories that have been circulated from time to time, of a coolness between himself and Secretary MacVeagh.

Bartlett Music Co. at It Again!

Great sale high grade pianos—standard makes at reduced prices. New pianos $1 a week, easy terms. Come quick. Bartlett Music Co., 331 S. Broadway, opp. City Hall.

SECRETIVE.

EAGLES CLOSELY GUARD THE TESTIMONY IN GRAFT TRIAL.

Earl Rogers of Los Angeles Is Chairman of the Trial Committee—It Is Understood Prosecution Has Completed Its Case—Matter of Time for Election Causes Fight Between Factions of Grand Aerie.

[BY DIRECT WIRE TO THE TIMES.]

ST. LOUIS, Aug. 24.—[Exclusive Dispatch.] The taking of evidence in the graft investigation by the special trial committee of the Grand Aerie of the fraternal order of Eagles at the convention here was still in progress late tonight. Strict orders were issued by high officials of the Eagles in convention today that any delegate found divulging the trial proceedings would be subject to dismissal from the order.

From well informed delegates, however, it was learned that the prosecution concluded about 2 o'clock this afternoon with the testimony of Grand Secretary Conrad H. Mann of Kansas City, who made the discovery of the alleged graft.

After luncheon at 3 o'clock Edward Krause of Wilmington, Del., former Grand President, who is one of the four high officials accused, took the stand in his defense, and continued his testimony tonight.

Bernard J. Monaghan, who preceded Hering as Grand President, will probably be called to the stand tomorrow morning.

Martin Gray of New Haven, Ct., and Thomas C. Hayes of Newark, N.J., former Grand Trustees, who are also accused, are not here. Gray is reported ill at home. Samuel J. MacDonald, President of Newark aerie, and Hayes's brother, John D. Hayes, are here caring for his interests. Earl Rogers, the well-known criminal lawyer of Los Angeles, is chairman of the trial committee.

According to the resolutions adopted, no further business of the order will be transacted until the graft investigation is concluded.

An effort may be made to rescind this resolution tomorrow; but such a move will be bitterly opposed by the Grady faction. They claim the S. Bell-Hering faction, which promoted the investigation, is trying to hold the decision as a club over their heads to control the election of officers.

The outcome of the trial is in doubt, the delegates being divided in their forecast.

Pressure is being brought to bear to have the verdict made public as the charges have leaked out. The election of officers is in doubt, although it is generally believed Senator Thomas F. Grady of New York, the Grand Worthy Vice-President will succeed.

TENSION.

INCENDIARIES BURN NEW YORK TOWN; HOMES SELL FOR A SONG.

Reign of Fire-Bugs Follows in Wake of Election. Twenty-one Buildings Are Reduecd to Ashes—Pinkerton Detectives Fail to Stop Frequent Blazes Which Have Put Community in Panic.

[BY DIRECT WIRE TO THE TIMES.]

BUFFALO (N. Y.) Aug. 24.—[Exclusive Dispatch.] Building by building, incendiaries have devastated Orleans, Ontario county, New York, only recently a flourishing village of 3500 population. The only place of business left standing is the Orleans Hotel, and that is being vacated today.

Panic fills the place, armed volunteers nightly patrol the streets, citizens fearing they would be burned alive in their beds, have left their home, which could be bought for the price of the cement walks before them.

Men regard each other suspiciously and lifelong friends have become enemies. They refuse to talk to each other about the fires and they fear doubly to talk to "an outsider." This attitude hampers an investigation.

The first and most destructive fire started at midnight, April 16 last, when twenty-one business places and homes were wiped out. Fires have followed at frequent intervals, happening always at night. Pinkerton detectives, posing as farm hands tried to find the origin of the oft-recurring blazes. After a month they went away with a strong suspicion that intense bitterness between the "wets" and "drys" over the local option question had much to do with the incendiarism, for most of the property destroyed belonged to the "drys" who are called "blue stockings" at Orleans.

The detectives did not get the proof and as far as is known the evidence necessary to convict is still lacking.

Orleans will be a "dry" town after October next; the voters so declared last autumn. The fierce animosities aroused at such a village election cannot be understood by these who live in

ATMOSPHERE.

SAN JOSE INDUSTRIAL SHOW WILL FEATURE PANAMA CANAL.

[BY DIRECT WIRE TO THE TIMES.]

SAN JOSE, Aug. 24.—[Exclusive Dispatch.] At the second National Industrial and Food Exposition at San José which will open September 17th, and continue until October 1, the big features of the State Fair at Sacramento will be reproduced and several educational departures will be added. More than 50,000 persons passed through the atiles to see the exposition at San José last year, and the coming exposition is expected to see nearly double that number.

Manager E. W. Allen, one of the promoters of the Chicago World's Fair of 1893 and chairman of the Santa Clara County Committee, which made the famous prune demonstration at the St. Louis World's Fair, is running the San José exhibit.

The Panama-Pacific International Exposition Executive Committee has arranged to exhibit a huge relief map of the canal zone, showing the character of the country and other features of the great ditch. A lecturer will be sent down to the show who will explain a series of stereopticon views of the proposed 1915 World's Fair at San Francisco.

During the opening week the State Grocers' Association will convene in San José, with headquarters at the exposition building.

OFFICIAL.

POWERS RECEIVE JAP-KOREAN PACT; RULE TO CHANGE SHORTLY.

[ASSOCIATED PRESS NIGHT REPORT.]

TOKIO, Aug. 24.—The text of the convention under which Korea is annexed to Japan was communicated today to the representatives of the powers. The document which, according to now established facts, was signed August 22, will be effective when officially promulgated. This will be, according to some of the ministers, August 29 or 30 when the independent existence of the hermit kingdom, the struggle for whose control started the Rusian-Japanese War, will cease.

Baron Hirati, Minister of the Interior, summoned the proprietors of all the Japanese newspapers to his cabinet today and requested them to publish no unauthorized information regarding the situation in Korea. He pointed out that such publication under existing conditions would only make the task of the Japanese government more difficult. The newspapers agreed to his wishes and nothing regarding the Korean situation beyond official statements will be published here until the promulgation of the convention.

The Japanese government which already has a large number of representatives in Korea, will be prepared to take over the machinery of administration in Korea without delay.

Considerable uneasiness is reported at Seoul owing to circulation of threats of disorder following the annexation. These emanate, according to the view taken here, from malcontents who have not received the consideration which they think their due in the provision made by the convention for the future of Korean royal family, nobles and officials.

Sporadic outbreaks in protest against the absorption of Korea by Japan are anticipated but serious rioting or even widespread objection from the Koreans to the annexation are not expected.

Superb Routes of Travel.

UNION PACIFIC OVERLAND

Chicago - - $ 72.50
New York - - 108.50
Denver - - - 55.00

UNION PACIFIC OVERLAND

Last of the cheap Eastbound Excursion fares this Season, Sepatmber 1, 2, 3, 6, 7, 8, 11, 12, 13 and 14. In addition to above dates we sell to Denver, Pueblo, Colorado Springs, September 21 to 23 inclusive, all tickets limited for return October 31st.

2 Days to Denver
3 " " Chicago
3 " " St. Louis

Reserve berths now.

UNION PACIFIC

Ticket Office, 557 S. Spring St.,

LOS ANGELES. H. G. WILSON, GENERAL AGENT.

Theaters—Amusements—Entertainments

ORPHEUM THEATER— VAUDEVILLE

Paying Particular Attention to entertaining Ladies and Children.

Special Engagement ANNETTE KELLERMAN
Clifford & Burke — Burnt Cork Comedians
Four Cliftons — Extraordinary Athletes
Harry Atkinson — Australian Orpheum.
Prof. Apdale's Animals — Zoo Circus.
Edwards Davis & Co. — James Thornton — Imperial Musicians — New Motion Pictures
MATINEE TODAY
EVERY NIGHT—10c, 25c, 50c, 75c.

MOROSCO'S BURBANK THEATER— LAST WEEK OF THE BIG FASHION PLATE, TUE AND [illegible]

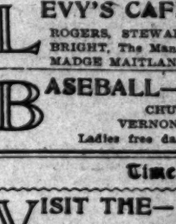

"THE TALK OF NEW YORK"
Prices 25c, 50c, 75c. Matinee Saturday
NEXT WEEK—A TREMENDOUS [illegible]
"Salvation Nell"
Return of A. BYRON BEASLEY, Los Angeles [illegible]
SPECIAL ENGAGEMENT OF MISS GRACE [illegible]

MASON OPERAHOUSE— W. T. WYATT, Manager.
TONIGHT AND REMAINDER OF WEEK—MATINEE SATURDAY
The Dramatic Sensation OF THE YEAR.
FREDERIC THOMPSON PRESENTS
"The Spendthrift"
A VITAL DRAMA OF TODAY, BY PORTER EMERSON BROWNE, [illegible] MITCHELL AND A NOTABLE CAST OF PLAYERS. FOUR MONTHS AT HUDSON THEATER, NEW YORK. PRICES $1.00 TO $2.00. SEAT SALE TODAY, [illegible]
Week August 29th; Matinee Saturday Only
HENRIETTA CROSMAN IN THE SPARKLING COMEDY
"ANTI-MATRIMONY"
PRICES—50c TO $1.50. SEAT SALE TODAY, [illegible]
COMING—FRANCES STARR, IN "THE EASIEST WAY."

BELASCO THEATER— Belasco-Mayer Co. Proprs. and Mgrs. Matinees Today, Saturday and [illegible]
THIS WEEK ONLY—Last seven times of Belasco's comedy success
"A CONTENTED WOMAN"
WITH ALL THE NEW SONGS FROM THE BIG BROADWAY SUCCESS
Monday Night—Commencing Next Week—
THE BELASCO THEATER COMPANY WILL GIVE FOR THE FIRST TIME IN ANY STOCK COMPANY IN THE WORLD, CHARLES KLEIN'S NEW PLAY,
"THE SERVANT IN THE HOUSE"
Special engagement of HOBART BOSWORTH in the role of [illegible]
Belasco prices: nights 25c, 50c and 75c. Matinee Tuesday, Thursday and Saturday, 25c and 50c. SEATS NOW ON SALE.

GEO. J. BIRKEL CO. RECITAL HALL—
FREE VICTOR CONCERT
THURSDAY AFTERNOON
The best vocal and instrumental records from the entire Victor list will be rendered at this concert. Three o'clock, Thursday afternoon. [illegible] ADMISSION FREE.

LOS ANGELES THEATER— Burbank Stock Co. in THE [illegible]
"The Half-Way House." JOSEPHINE SAXTON
Helen Stuart, and her [illegible]
The Laugh-O-Scope. DIXIE KIDS
PRICES—10c, 20c and 30c. Matinees Every Day—Popular Prices

LEVY'S CAFE CHANTANT— [illegible]
ROGERS, STEWART & ELWOOD, the Three Kings of Syncopation
BRIGHT, The Man Melba; LA SOLITA, Spanish Dancer, and [illegible]
MADGE MAITLAND, Great Comedienne, and [illegible]

BASEBALL—Sacramento vs. Vernon
CHUTER PARK, 2:30 p.m., August 25, 26, 27, 28
VERNON PARK, 2:30 p.m. Admission [illegible]
Ladies free daily except Saturdays and Sundays—one to a [illegible]

Timely Special Announcements

VISIT THE— CAWSTON OSTRICH FARM SOUTH PASADENA
The Celebrated Farm the Newspapers of America Have Been Describing Since 1896
See The 180 Gigantic Birds—The Largest Incubator in the World—The Factory Making the Famous Cawston Ostrich Plume
25c Round Trip, Including Admission
Tickets at Our City Store and P. E. Ry. Depot
TAKE SOUTH PASADENA CARS ON MAIN [illegible]
CAWSTON CITY STORE, 313 SOUTH MAIN

LOS ANGELES OSTRICH FARM
All Yellow Cars Transfer Direct to Farm. Run a [illegible]
BABY OSTRICHES HATCHED DAILY.
Excursion Tickets, round trip and admission, 25c. We have our store on So. Broadway, Number 354. Next to [illegible]

Superb Routes of Travel.

SAN FRANCISCO AND PORTLAND S. S. CO.
NEW STEAMSHIP
BEAR
SAILS SATURDAY, AUGUST [illegible]
AT 10:30 A.M. FROM SAN PEDRO FOR SAN FRANCISCO AND PORTLAND
S. S. ROSE CITY SAILS SEPT. 1; S. S. BEAVER, SEPT. 8
Ticket Office 530 South Spring Street
TELEPHONES: MAIN 923—[illegible]

PACIFIC MAIL S.S. CO.—For Honolulu, China, India, Manila and Around the World
Steamers Manchuria, Mongolia, Korea, Siberia, China, Nippon Maru now in service, being largest vessels sailing from the Orient via Honolulu. SAILINGS FROM SAN FRANCISCO July 19, 26; August 2, 16, 23; September 6, 13, 20, 27.
Sailings from Eastern ports for all Trans-Atlantic Steamship intervals. For literature apply to T. A. Graham, Agent, 252 corner Sixth.

San Francisco, Eureka, Seattle, Vancouver
STEAMERS GOVERNOR OR PRESIDENT—Leave San Pedro [illegible] A.M., Redondo 2:00 P.M., EVERY THURSDAY.
STEAMER SANTA ROSA leaves San Pedro 10:00 A.M., Redondo 1:00 P.M., Every Sunday.
FOR SAN DIEGO—Daylight Ocean Excursions—Leave San Pedro [illegible] A.M., Every Wednesday and Saturday.
Low Rates—Largest Steamers—Quickest Time—Best Service.
TICKET OFFICE—640 S. SPRING ST. Phone—Home [illegible] set—Main 47. Rights reserved to change schedules.

$8.85 FIRST CLASS San Francisco SECOND CLASS $6.85
SPECIAL REDUCED RATES TO PORTLAND & SEATTLE
S.S. Hanalei, Tues., Aug. 30, 1:30 p.m.
Excellent accommodations. Low freight rates. Regular sailings to Europe, Honolulu, Mexico, New York via Panama Canal. Lowest Rates via All Foreign Steamship Lines. C. J. LEHMAN, Mgr., 530 S. Spring St. Phones—Main 8921; 10424.

$8.35 FIRST CLASS SAN FRANCISCO $5.00 SECOND CLASS
Including berth and meals. Portland, $15.00, $10.00. $22.25, $17.25. Passenger service unsurpassed. SAILINGS TUESDAY, THURSDAY and SATURDAY from SAN PEDRO for PORTLAND and SEATTLE. WEST COAST S.S. CO. 252 S. Spring. M. 1209. 72222.

3 DAYS TO CHICAGO, ST. PAUL, MINNEAPOLIS
Via Scenic Route. Lowest Rates. Choice of Lines. Let us [illegible]
C. A. THURSTON
G. A., C. & N. W. RY., 252 SO. SPRING ST., LOS ANGELES

REDONDO BEACH—The Ideal Resort
THE BEACH OF GREATEST COMFORT. ALL THE [illegible]
CARS EVERY FEW MINUTES FROM SECOND AND MAIN STS. LOS ANGELES AND REDONDO RAILWAY.

PACIFIC SL

JUNCTION.

PRACTICABLE, YS GENERAL.

Chief of Army Staff Rejects Fire Plan.

Men Want Troops to Protect Forests.

Association Writes President Taft.

[ASSOCIATED PRESS NIGHT REPORT.]

[illegible], Aug. 24.—The use of [illegible] soldiers to protect from [illegible] national forests during the dry [illegible] is "wholly impracticable" ac[illegible] to Maj-Gen. Leonard Wood, [illegible] of the United States army, [illegible] just written a letter disap[illegible] of the suggestion of the North[illegible] lumber men. Most of the lum[illegible] are now endeavoring to save [illegible] from fires which they allege [illegible] in the inadequately pro[illegible] national forests. Steps are being [illegible] to have the guarding of the [illegible] forests discussed at the na[illegible] conservation meeting in St. Paul [illegible]. It is purposed to organize [illegible] lumber industry of the [illegible] in a campaign to obtain [illegible] pushing of the national for[illegible] to prevent repetition of the [illegible] now sweeping over Idaho [illegible].

ROOSEVELT WRITES LETTER.

[illegible] Pine Manufacturers' [illegible] of a meeting held in Spok[illegible] in August, passed a resolu[illegible] for the assignment of Fed[illegible] to forest patrol duty in [illegible]. The resolution was [illegible] Taft, who referred it [illegible]. The latter, under date [illegible] sent a letter to the Presi[illegible] he said:

"It is a pleasure to me to inform you that [illegible] general, department [illegible], Vancouver, barracks, [illegible] and the commanding gen[illegible] of Dakota at St. [illegible] already been directed to [illegible] organizations from posts [illegible] departments in the field for [illegible] co-operation with the forest [illegible] officials in the Interior [illegible] is extinguishing forest [illegible].

[illegible] connection it is deemed [illegible] that the suggested use [illegible] after May until October of [illegible] for the purpose set forth in [illegible] of the Western Pine [illegible] Association is wholly [illegible]."

WILL TAKE ISSUE.

[illegible] statement issued today Secre[illegible] A. F. Ebinger of the Pine Manu[illegible] Association takes issue with [illegible] he asserts that the work [illegible] would be wholly bene[illegible] not for the men than [illegible] in comparative idleness [illegible]. He points to the [illegible] being done by the sol[illegible] burning forests as proof [illegible] of the lumbermen [illegible].

BULLET KILLS MAN.

High Power Arm Passes [illegible] His Body in Gila River Bottom.

[ASSOCIATED PRESS NIGHT REPORT.]

[illegible], Aug. 24.—[Exclusive [illegible] C. A. Parch was struck [illegible] at 3:30 o'clock this [illegible] and died in about twenty [illegible]. Frank Locke, son [illegible] Pacific ticket agent, [illegible] the Gila River bot[illegible] of this city, when something [illegible] in the breast and he fell. [illegible] was dumbfounded and [illegible] town for medical assis[illegible]. Henry Apjohn immediately [illegible], but when he reached the [illegible] was breathing his last. [illegible] proved that he had [illegible] the breast under the left [illegible] a steel-jacket bullet, such [illegible] by the militia, and that [illegible] had passed clear through [illegible].

[illegible] two companies of militia [illegible] is supposed that some of [illegible] of the militia company [illegible] shooting and that a stray [illegible] young Parch as they were [illegible] the river. [illegible] a native of Falls City, [illegible] had been a resident here [illegible] years.

ATTORNEY REBUKED.

Judge Decides Not to Place [illegible] Attorney Platt on Stand.

[ASSOCIATED PRESS DAY REPORT.]

SAN FRANCISCO, Aug. 24.—When [illegible] by the select Senate committee [illegible] the conduct of criminal [illegible] federal officials was resumed [illegible] Francis Stone announced that [illegible] had considered his determination [illegible] to have United States Attorney Platt [illegible] on the stand, as he did not [illegible] Platt's action in procuring [illegible] of Snell had anything [illegible] the present investigation. [illegible] Heney, attorney for Snell, [illegible] the chairman that his pur[illegible] in having upon Senator Stone to [illegible] on the stand was to make [illegible] motion as comprehensive as [illegible] the belief that the inquiry [illegible] the administration of crimi[illegible] all Federal officials and not [illegible] Attorney Devlin in the case [illegible]. Senator Stone de[illegible] Heney's statement as a [illegible] to himself, and de[illegible] to the present phase of the [illegible].

RELIGIOUS TURMOIL.

CHURCH IN OREGON DIS[illegible] PASTOR AFTER REGUL[illegible]

[BY DIRECT WIRE TO THE TIMES.]

PORTLAND (Or.) Aug. 24.—[Exclusive Dispatch.] Rev. Robert [illegible] pastor of the German Re[illegible] church of this city, has been [illegible] of the classis, or presbytery [illegible] and found guilty on the [illegible] of an indictment, which [illegible] with the denial of the real [illegible] of Christ.

[illegible] count of the Indictment, [illegible] Ebinger is accused of [illegible] the divinity of Christ the [illegible] vindicated him. [illegible] is the indictment, involving the [illegible] tures on the [illegible] tion was subm[illegible] for decision b[illegible] president of th[illegible]

It was alleg[illegible] preached to hi[illegible] story of Chri[illegible] resurrection co[illegible] and this is th[illegible] have been pro[illegible] been dismissed[illegible]

Rev. Ebinger [illegible] is torn with [illegible] of the [illegible]

...ATER— MATINEES EVERY BOTH PHONES
...VAUDEVILLE
...ETTE KELLERMAN "The Perfect
Edwards Davis & "The Picture of Dor
MATINEE TODAY
James Thornton Songs and Sayings.
Imperial Musicia Twelve Soloists.
New Motion Pict Latest Novelties.
MATINEES DAILY—10c.

...RBANK THEATER— Main Str... Near ...
BIG FASHION PLATE, FUN AND MU...
"THE TALK OF NEW YORK"
25c, 50c, 75c. Matinees Saturday and Sunday 25c.
...EXT WEEK—A TREMENDOUS PRODUCTI...
Salvation Ne...
...of A. BYRON BEASLEY, Los Angeles Favo...
...AL ENGAGEMENT OF MISS GRACE ...

...OUSE— W. T. WYATT, Manager.
...MAINDER OF WEEK—MATINEE SATUR...
...ramatic Sensatio...
...OF THE YEAR.
...RIC THOMPSON PRESENTS
...pendthrif...
...BY PORTER EMERSON BROWN, WIT...
...CAST OF PLAYERS. FOUR MONTHS ...
...K. PRICES 50c TO $1.50. SEATS NOW ...
Matinee Saturday Only
...TTA CROSMAN
...E SPARKLING COMEDY
...-MATRIMONY"
SEAT SALE TODAY, ...
...R, IN "THE EASIEST WAY."

...ER— Belasco-Blackwood Co. Prop. ...
Matinees Today, Saturday and ...
...Y—Last seven times of Hoyt's comedy ...
...TENTED WOMAN"
FROM THE BIG BROADWAY SUMMER ...
...ncing Next Week—Monday
...MPANY WILL GIVE FOR THE FIRST ...
...E WORLD, CHARLES RANN KENNEDY'S ...
...ANT IN THE HOUS...
...T BOSWORTH in the role of MARION ...
...and 75c. Matinees Thursday, Saturday a...
...SALE.

...O. RECITAL HALL— ... Broadway
...ICTOR CONCER...
...SDAY AFTERNOON
...records from the entire Victor list will ...
...Thursday afternoon. Take Elevator to ...

...EATER— Spring Street, Near ...
THE HOME OF FAMOUS ...
JOSEPHINE SAXTON and her ... Mabel Vanderbilt
DIMPLE KIDS.
Matinees Every Day—Two Shows Nightly.

...ANTANT— THIRD AND MAIN ST...
...L. 8:00 and 10:30 Daily.
...LWOOD, the Three Kings of Harmony; ...
...LA SOLITA, Spanish Dancer, assisted by ...
Comedienne, and KAMMERMEYER'S ORC...

...mento vs. Vernon
...C. 2:30 p.m., August 21, 24, 27, 31.
...26 p.m. Adm...
Saturdays and Holidays—$2.00 by Boa...

...cial Announcements.

...CH FARM SOUTH PASADENA
...ngagers of American Home ...
...since 1885.
...Largest Incubator in the World. ...
...ous Cawston Ostrich Plume...
...cluding Admission ...
...ore and P. E. Ry. Depot
...SADENA CARS ON MAIN STREET
...ORE, 313 SOUTH BROAD...

...TRICH FARM OFF SAN... LAKE PARK.
...efter Direct to Farm. Fare fo...
...HEN HATCHED DAILY.
...and admission, 25c. We have only one ...
...ber 334. Next to Bicknell's.

...Routes of Travel.

...ND PORTLAND S. S. C...
...STEAMSHIP
...EAR
...RDAY, AUGUST ...
...FOR SAN FRANCISCO, ASTORIA & P...
...LS SEPT. 1; R. R. BEAVER, SEPT. ...
...30 South Spring Stree...
...NES: MAIN 802—10316.

...CO.—For Honolulu, ...
...nila and Around the ...
...Kiaou, Siberia, China; Tsuye-Hsien, ...
...rgest vessels sailing from the Island ...
...GO FROM SAN FRANCISCO ...
...29; September 6, 12, 23, 27 and Nov. ...
...Trans-Atlantic Steamship Lines to ...
...r, A. Graham, Agent, 250 South ...

...a, Seattle, Vancouver, ...
...SIDENT—Leave San Pedro 10:00 ...
...Y THURSDAY. San Pedro 10:00 A.M. Saturday ...
...Excursions—leave San Pedro 10:00 ...
...y.
...Quickest Time—Best Service.
...ST. Phone—Home F2041; Pac...
...ange schedules.

...ncisco SECOND $6.85
...ES TO PORTLAND & SEATTLE.
...S., Aug. 30, 1:30 P.M.
...Low freight rates, prompt de...
...New York via Panama; Alaska ...
...ship Lines, C. J. LELIMAN Gen. ...
...s 502; 10316.

...ANCISCO $5.85 SECOND ...
...Portland, $14.25, $16.65. CLASS ...
...vice unsurpassed. STEAMER SAIL...
...SATURDAY for SAN FRANCISCO ...
...WEST COAST RR CITIES. Ho...

...ST. PAUL, MINNEA...
...Choice of Lines. Lot On ...
...THURSTON
...605 SO. SPRING ST., LOS ANGE...

...The Ideal Resort
...COMFORT. ALL THE BEST ...
...FROM SECOND AND STEER...
...LEAS...

CIFIC SLOPE. Happenings Along the Coast.

...CTICABLE, ...S GENERAL.

...d of Army Staff, ...te Fire Plan.

...Want Troops to ...t Forests.

...Junction Writes ...sident Taft.

...T REPORT.]
...Aug. 24.—The use of ...ns to protect from ...ests during the dry ...ly impracticable" ac... ...Gen. Leonard Wood, ...f the United States army, ...n a letter disap... ...estion of the North... ...ers. Most of the lum... ...ver endeavoring to save ...ns by which they allege ...s is inadequately pro... ...ests. Steps are being ...e guarding of the ...e discussed at the na... ...meeting in St. Paul ...s proposed to organize ...timber industry of the ...s a campaign to obtain ...ving of the national for... ...st repetition of the ...ers sweeping over Idaho ...

...FICER'S LETTER.
...ern Pine Manufacturers' ...meeting held in Spok... ...ington, passed a resolu... ...ndorsement of Fed... ...s forest patrol duty in ...ho. The resolution was ...ed that, who referred it ...ho letter, under date ...ho letter to the Presi...

...desire to inform you that ...ry general, department ...ington, forester, barracks, ...ington, commanding gen... ...ho, Dakota at St. ...ho, directed to ...ho, ...ho, ...ho,

WASHINGTON.

NEW BROOM IN NICARAGUA.

Clean Sweep Re-establishes Knox's Policies.

American Consul Reports Old Regime's Exit.

Committee Rules Until "Uncle Sam" Bosses Election.

[BY DIRECT WIRE TO THE TIMES.]

WASHINGTON (D. C.) Aug. 24.—[Exclusive Dispatch.] Matters are arranging themselves in Nicaragua strictly in accordance with the wishes of the State Department and the policy inaugurated there by Secretary Knox nine months ago.

The insurgents under Gen. J. Estrada are in control of the government. Estrada has issued a decree, placing certain necessities of life, exported by Nicaragua, upon the free list for a period of six months.

Dr. Jose Madriz and his officials of State have left the country and taken refuge in Costa Rica, according to dispatches received from American Consuls in Nicaragua today.

James W. Jackson, American Consul at Corinto, reports that on the night of August 21, President Madriz, and Generals Irias, Ortiz, Vasquez, Chamorro, Toledo and seventy others, sailed on a Pacific Mail steamer from that port for Amapala, Honduras. The consular agent at Amapala reported today that the Madriz party was leaving there for Costa Rica.

WAR PRISONERS FREED.

Consul Jackson also reports that just as Madriz was leaving Corinto, 200 prisoners of war were released upon orders received from Estrada, from the military prison at Corinto. He also states that all is quiet at Corinto and that the news of Estrada's victory was welcomed by the natives.

Consul Olivares at Managua telegraphed, under date of August 21, that the vanguard of the Estrada army, comprising of 250 men, commanded by Augustin Chamorro Belanos, entered Managua that day without opposition. Later in the day they were followed by about 500 more revolutionary troops, all of which are now quartered in the national military school.

Juan J. Estrada has by force and by arms won the Presidency of Nicaragua, but a committee, known as "The Revolutionary Committee," of which José Dolores Estrada is head, will control the government until an election is held, is the report current in Central American diplomatic circles here now.

In this connection it can be stated with authority that when the election is held the supervisors will be representatives of the State Department.

Secretary Knox will see to it that the elections are strictly in accordance with his wishes. The same course will be pursued as in Panama two years ago, when the United States Supervisors attended the election, guaranteeing its fairness.

GRIM REAPER.

FORMER FLORIDA SENATOR DIES.

WILKINSON CALL'S END COMES AT NATIONAL CAPITAL.

Stricken by Cerebral Hemorrhage at His Home Last Saturday, Distinguished Lawyer Was in Comatose State Until Death Relieved Him. Served Eighteen Years.

[ASSOCIATED PRESS DAY REPORT.]

WASHINGTON, Aug. 24.—Cerebral hemorrhage was the immediate cause of death at the Emergency Hospital here today of former United States Senator Wilkinson Call of Florida. Senator Call was stricken at his Washington home last Saturday. He became unconscious and was conveyed to the hospital, where he remained in a comatose state until his death today. Senator Call is survived by a daughter, Miss Lucy Call.

Serving in the upper branch of Congress for eighteen years, from 1879 to 1897, Mr. Call occupied an important place on several committees. He was a native of Russellville, Ky., and was 76 years old. In boyhood he went to Florida.

At the outbreak of the Civil War, Mr. Call enlisted as a volunteer in the Confederate army and before the close of hostilities became adjutant-general of Florida troops. After the war the Florida Legislature elected him United States Senator, but he was not then seated. Thereafter he began the practice of law in Jacksonville. He was Presidential elector-at-large in 1872 and 1876 a member of the Democratic National Executive Committee in 1876; delegate to the Democratic National Convention in 1876. After leaving public life Senator Call continued the practice of his profession in Jacksonville.

CHICAGO SHOWS BIG GAIN.

City by Lake Michigan Has Increased Twenty-five Per Cent in Population, Census Report Indicates.

[BY DIRECT WIRE TO THE TIMES.]

WASHINGTON, Aug. 24.—[Exclusive Dispatch.] The Federal census of Chicago for 1910 will show the western metropolis to have a population of approximately 2,135,000, according to the reports from authentic sources today. This is an approximate increase of 436,425 inhabitants in the last decade, or nearly 25 per cent.

The official figures which will be made public by the Census Bureau in a few days will show, it is said, that Chicago's population had gained at a rate on a par with that of New York, if not greater. The 2,135,000 figure is declared to be but a few hundred from the exact number which the Federal enumerators have reported to the bureau.

The figure set by the city directory enumerators is said to be several hundred thousand too high. The recent school census which showed Chicago to have a population of 2,100,000 comes close to the Federal enumeration.

Chicago in the past twenty years has experienced an almost unbelievable growth. In 1840 the Federal census showed 4479 inhabitants.

RETURNS TO OLD HOME.

MADRIZ FLEES FOR REFUGE.

[ASSOCIATED PRESS DAY REPORT.]

WASHINGTON, Aug. 24.—Dr. Madriz, late president of Nicaragua, is on his way to Costa Rica, according to a report from the American consular agent at Amapala, Honduras, received at the State Department today. Madriz, Irias, Ortiz, Vasquez and about seventy other prominent figures of the Madriz faction in Nicaragua, arrived at Amapala on Monday, on the Pacific Mail steamer from Corinto, the American consular agent said. Dr. Madriz, as president of the Court of Justice of the Central American Republics, lived for some time in Costa Rica and may intend to make his home there.

OUTFITS FOR INFANTRY.

NEW EQUIPMENTS ORDERED.

[ASSOCIATED PRESS NIGHT REPORT.]

WASHINGTON, Aug. 24.—Following the action of a board of army officials, appointed to improve the outfit of the men in the infantry branch of the army, new equipment is now being manufactured at the Rock Island arsenal, which will prove of greater comfort to the soldier and better his efficiency on the field. The board's action, approved by Secretary Dickinson, seeks to improve everything the soldier carries except clothing, ammunition and rifle. Comfort and lightweight are the chief considerations. The new accoutrements will weigh thirty-eight pounds, seven pounds lighter than the old, the difference meaning that the infantry can march longer with less fatigue. The old equipment was the subject of criticism by troops in the field, particularly in the Philippines.

BICYCLING IS DYING.

EXPORT FIGURES DECREASE.

[ASSOCIATED PRESS DAY REPORT.]

WASHIGTON, Aug. 24.—Bicycling as a pastime is rapidly decreasing in popularity abroad as well as in this country. Government statistics show a tremendous falling off in exports of bicycles from the United States. Explanation of the decrease is found in the fact, it is said, that bicycles are now used chiefly for business. When bicycles were at the zenith of their popularity in 1897 they were exported to the value of $7,005,322. In 1900 the exports fell to $3,563,149. In the last fiscal year bicycles exported aggregated only $620,760. The greater share of them went to the United Kingdom. In Japan, local manufacturers are largely supplying the demand.

WASHINGTON BRIEFS.

Population of Kalamazoo, Mich.

WASHINGTON, Aug. 24.—The population of Kalamazoo, Mich., is 39,437, an increase of 15,033, or 61.6 per cent., as compared with 24,640 in 1900.

Gift to American University.

WASHINGTON, Aug. 24.—John L. Dunn of Watseka, Ill., has made a gift of $5000 to the American University, which supplements a previous gift of $35,000 made by him to that institution. He stipulates that the money is to establish a memorial endowment fund for Protestant teaching which, when it is completed, is to bear the name of himself and his wife.

Mobile Census Figures.

WASHINGTON, Aug. 24.—The population of Mobile, Ala., is 51,521, an increase of 13,052, or 33.9 per cent., as compared with 38,469 in 1900.

BUY AFRICAN REGION.

Americans Secure Mediterranean Coast Country With Exceptional Strategical Features.

[ASSOCIATED PRESS DAY REPORT.]

TANGIERS (Morocco) Aug. 24.—A report that the greater part of the so-called Anghera country, the region in the extreme northwestern part of Africa, occupied by the Anghera tribesmen, has been purchased by American interests, has aroused great excitement in diplomatic circles here. The territory not only has vast interests from the standpoint of capitalists wishing to exploit its natural resources, but politically and strategically it is immensely important.

It has a forty-mile coast line on the Mediterranean, stretching from Tangier to Jebel Musa, a mountain near Ceuta, facing the rock of Gibraltar across the Straits of Gibraltar, and considered strategically equal to the British mountain fortress. Jebel Musa has an elevation of 2700 feet and could be converted into a second Gibraltar.

UP AND DOWN THE VALLEY.

PITH OF THE DAY'S NEWS FROM THE MIDDLE WEST.

CHICAGO, Aug. 24.—[Exclusive Dispatch.] While today's maximum temperature did not reach as high a figure as yesterday's, the minimum was several degrees higher and the humidity was still vigorously on the job. All of which made it hot enough for all intents and purposes. Today's maximum temperature was 86 and the minimum 75 deg. Middle West temperatures:

	Max.	Min.
Alpena	82	64
Bismarck	78	44
Cairo	86	74
Cheyenne	76	50
Cincinnati	90	68
Cleveland	88	72
Concordia	98	74
Davenport	90	74
Denver	92	62
Des Moines	96	78
Devil's Lake	58	44
Dodge City	100	76
Dubuque	92	72
Duluth	62	54
Escanaba	82	64
Grand Rapids	84	72
Green Bay	86	70
Helena	80	54
Huron	64	50
Indianapolis	84	70
Kansas City	94	72
Marquette	66	60
Memphis	88	72
Milwaukee	88	70
Omaha	94	76
St. Louis	90	74
St. Paul	68	56
Sault Ste. Marie	70	60
Springfield, Ill.	86	72
Springfield, Mo.	90	78
Wichita	102	78

CALMLY WATCH GIRL DROWN.

[BY DIRECT WIRE TO THE TIMES.]

CHICAGO, Aug. 24.—[Exclusive Dispatch.] Ten Austrian section workers stood near and watched an 8-year-old girl drown, shortly after noon today, in an abandoned stone quarry on the edge of Naperville. Anna Kalm, daughter of Frank Kalm of Naperville, was the victim of the inertia on the part of the section gang. Residents of Naperville are aroused by the death. She had scarcely gone down for the first time before a gang of section men, hearing her cries, rushed to the scene of the accident. No effort was made to save the child, despite the fact that she was struggling not five feet from the ledge on which the men stood. When the body sank, aid was summoned and it was recovered.

MODERN ENOCH ARDEN.

[ASSOCIATED PRESS DAY REPORT.]

INDIANAPOLIS, Aug. 24.—Supposed to be dead for four years, Samuel Stephens came back to life and to his wife last night to find her the wife of another. She was known to her friends and neighbors as Mrs. William Hall. Just before Mrs. Stephens was arrested today on a charge of bigamy, by the police, Stephens went to her home and took away with him Fred, age 6, who was a baby 2 years old when his father left home. Stephens then disappeared.

"BUTTERINE" INVESTIGATION.

[ASSOCIATED PRESS DAY REPORT.]

CHICAGO, Aug. 24.—The Federal grand jury which has been investigating the so-called beef trust will, it was learned today, look into charges of fraud in connection with the manufacture and sale of butterine. This was learned when five witnesses brought secretly from the Federal prison at Fort Leavenworth, appeared in the office of the United States marshal. All of them were convicted butterine "moonshiners."

VISIT LAKE ISLAND.

[ASSOCIATED PRESS DAY REPORT.]

ST. PAUL, Aug. 24.—Delegates to the League of American Municipalities, now holding its annual convention here, were taken to Minneapolis today, going thence to the big island in Lake Minnetonka where a brief session was held. "The commission form of government" was the topic of discussion, Mayor Conrad of San Diego, Cal., being among the speakers.

FOR WOMEN SMOKERS.

[ASSOCIATED PRESS DAY REPORT.]

CHICAGO, Aug. 24.—Chicago is to have a theater with a woman's smoking room and a ticket selling system especially for women. The new theater will be housed in a twenty-story office building at the southeast corner of Madison street and Wabash avenue, at an announced cost of $3,000,000. "The theater will be built looking toward the comfort of the patrons," a representative of the company said. "Taking the women's smoking room for instance. Many women dislike to go into a theater rest room because of the smoke. Others, who desire to smoke, don't care to do so in the presence of women who find the habit objectionable. The theater will have a seating capacity of 2200.

HOTEL MEN ORGANIZE.

[ASSOCIATED PRESS DAY REPORT.]

CHICAGO, Aug. 24.—An organization to protect hotel proprietors against professional "dead beats" was formed at a convention yesterday of hotel men from various parts of the United States and Canada, held here. The organization will be known as the American Hotel Protective Association. S. F. Dutton of Denver was elected president.

LABOR.

MINERS NOW ARE UNEASY.

Union Heads Quarrel and Protract Strike.

Illinois Coal Field Dispute Threatens Famine.

Operators Unable to Meet Demands, They Say.

[BY DIRECT WIRE TO THE TIMES.]

CHICAGO, Aug. 24.—[Exclusive Dispatch.] Unless the Illinois coal companies settle their troubles with the striking miners of this State, Chicago will suffer a coal shortage next winter, with prices probably setting a new high record. It became practically certain at the meeting of the operators today that no quarter in the fight will be shown or asked.

At the present time about 80,000 of the 72,000 coal miners in Illinois are idle. The mines in only two districts are being operated, but the work there is being carried on full time, instead of half time, as is usually the case in summer. Consequently there is no immediate danger of a famine, but when the first cold weather comes prices are expected to soar.

"There is no particular demand just now," said Commissioner Charles L. Scroggs of the Advisory Committee, "but the annual production of Illinois mines is about 50,000,000 tons. As this has been reduced to 10,000,000 to 15,000,000 tons, of course, when the demand comes, the price will go up if the strike is not settled."

"The strike in this State," said one operator, "is the result of a union fight. We cannot possibly accede to the demands of the miners as a business proposition. If we did we would be forced to pay much higher wages than those in Indiana and yet must compete with that State.

"We have received word from all parts of the State today that the miners are dumfounded that the strike has not been settled. The chief reason it has not is because of the fight of President Walker of the Illinois miners against President Lewis of the national organization."

TO COMPEL ARBITRATION.

State Takes Hand in Trouble Between Operators and Miners in Colorado Coal Fields.

[ASSOCIATED PRESS DAY REPORT.]

DENVER, Aug. 24.—Steps toward compelling arbitration of the differences existing in the Northern Colorado coal fields between the operators and the miners, who have been on strike for several months, will be taken by the State today as a result of a conference held yesterday between Gov. Shoffrath, Secretary of State Pierce, who is ex-officio Labor Commissioner, and Deputy Labor Commissioner Drake.

Under the Colorado law the Secretary of State may require each of the disputing factions to name an arbitrator, the two men so chosen to chose a third member of a board to determine the merits of the controversy.

Should the two factions decline to do this, the Secretary of State may call for a sworn statement from each side, and a refusal to furnish such statements may be punished as a misdemeanor. Letters to each side asking that arbitrators be named will be sent by Secretary of State Pierce today.

The second trial of Ho Kim Yew, charged with the murder of Yee Goon during the recent tong war, was begun yesterday before Judge Dunne in San Francisco.

FROWN DOWN STRIKE.

German Representatives in Congress of Transport Workers Cross English and Americans.

[BY DIRECT WIRE TO THE TIMES.]

COPENHAGEN, Aug. 24.—[Exclusive Dispatch.] The International Transport Workers Congress was opened here yesterday with an attendance of 700 delegates from twenty nations. Several leading representatives of American and English seamen were present.

Mr. Wilson, chief of the English delegation, said his colleagues are determined to have a general international strike of sailors and firemen. Mr. Cannon of the American delegation, seemed to agree with the proposition, but Herr Jockade, the German leader, declared against taking any such step. The Danes took the same position, and, as the Germans have much influence in the congress, the strike proposal will probably be rejected.

VERSATILE.

MASQUERADES IN MALE ATTIRE.

QUICK-WITTED ENGLISH GIRL'S FUN IS NOW ENDED.

For Several Months She Successfully Took Part of Grocer Boy, Waiter and Detective in New York. Now Under Care of Police Matron at Her Own Request.

[ASSOCIATED PRESS DAY REPORT.]

NEW YORK, Aug. 24.—Flora Langden, a quick-witted English girl of 20 summers, has been masquerading as a man in New York for several months, working successively as an amateur detective, a grocer boy and a waiter in a Broadway restaurant.

With her hair closely cropped and still dressed in men's clothing, she is now under the care of a police matron at her own request. She will don woman's attire today and will be sent back to her home in England by the next steamer.

In Miss Langden's capacity as an amateur detective, she spent considerable time in the Italian and Chinese quarters, and came near getting a $5000 reward for the finding of kidnaped child.

Three years ago, she told a New York magistrate, she left a comfortable home in London and took a steamer to Boston, then coming to New York. Her money went quickly, and before she realized it, she was penniless. She was too proud to write home for aid and got a place as waitress. Her experience as a waitress was not pleasant, nor profitable, and she decided to disguise herself as a man. She went to a little store on the eastside and brought a complete outfit from shoes to straw hat, cut her own hair and started to look for a job as a man.

The discovery of her masquerade came about through the assignment of a headquarters detective to a minor larceny case in an uptown boarding house. While searching for information there, he met Miss Langden, and was introduced to her as a private detective.

The headquarters man suspected the youth's sex from his youth, and spoke his suspicions. Thereupon the youth acknowledged he was right, and asked his advice as how to best change back to female clothes and avoid comment. The headquarters man advised her to consult a magistrate.

At Bloomington, Ind., the formal opening of the twenty-fifth annual convention of the Kappa Kappa Gamma Sorority opened yesterday. President Edith Stoner of Kansas City, presided at the first business session.

SEVEN OAKS and BEAR VALLEY

The ideal mountain resorts for rest and recreation. Detached cottage plan. Both resorts under the same management; guests may go from one to the other at will. Dancing, tennis, trout fishing, hot and cold baths. Delightful side trips. For rates and information address Manager Seven Oaks, Redlands, Cal., or Times Information Bureau.

IDYLLWILD

Take your vacation at Idyllwild, in Strawberry Valley, a mile high in San Jacinto Mts. Hotel, cottages, tents. For particulars address EARL POWERS, 1414 So. Hope st., Los Angeles.

Glen Alpine Springs, Lake Tahoe. Fine weather, good fishing, scenery unexcelled, excellent table. E. H. Coleman, Mgr., Tallac P. O., Lake Tahoe, or Peck-Judah, S. P. or Times' Information Bureaus.

Resorts.

HONOLULU

$110 Special Reduced Round Trip First Class (Formerly $135)

This is an ideal trip for rest, recreation and pleasure. You can do it in 17 days. The splendid S. S. SIERRA (twin screw, wireless, 10,000 tons displacement) sails Sept. 10, Oct. 1, Oct. 22, Nov. 12, etc. Delightful sea trip; 5½ days each way. Honolulu, most attractive spot on entire round-the-world tour. Finest sea bathing.

LINE TO TAHITI and NEW ZEALAND—S.S. Mariposa sail Sept. 17, Oct. 17, Nov. 22. First-class round trip, Tahiti, $125; New Zealand (Wellington), $246.25. Pleasure sailing the day long. Book now. Address Oceanic S. S. Co., 676 Market st., San Francisco, or A. M. Culver, Agt., 334 S. Spring St., L. A. Phone Home 6789. Main 3917.

RADIUM SULPHUR SPRINGS

"It Sparkles and Foams like Champagne"

BATHE IN LIQUID SUNSHINE

Most Radio Active Curative Mineral Water

Los Angeles Office

SAN JACINTO HOT SPRINGS

Balloon Route Excursions

One day for $1.00—101 miles for 100 cents. Through Hollywood, Soldiers' Home, Santa Monica, Ocean Park, Venice, Redondo Beach. Experienced guides. Last car leaves Hill Street station at 8:40 a.m. daily.

San Francisco Hotels.

HOTEL STEWART

SAN FRANCISCO

Geary Street, above Union Square.

Just opposite Hotel St. Francis European Plan $1.50 a day up. American Plan $3.00 a day up. A new steel and brick structure. Furnished at a cost of $300,000. Every comfort and convenience. A high class hotel at very moderate rates. In the center of the theater and retail district. On car line transferring to all parts of the city. Omnibus meets all trains and steamers. Elaborate booklet with splendid map of San Francisco free on request. Write or call at "Times" Information Bureau for literature

Hotel Stewart

Palace Hotel Company

Presents its Two Palatial Hotels

PALACE HOTEL

Absolutely fireproof—entirely rebuilt since the fire—covering two and one-half acres in the heart of the business and banking centers.

FAIRMONT HOTEL

In its superb situation overlooking the bay and city—occupying an entire city block—

AS SUPERIOR EXAMPLES OF MODERN HOTEL BUILDING AND HOTEL KEEPING.

European Plan Only—Rates from $2.50 per Day Upwards

SAN FRANCISCO

City Hotels.

Hotel Alhambra

316 No. Broadway

Phone Main 7900

Summer rates. New and absolutely fireproof. Every comfort and convenience, at very moderate rates. Walking distance, overlooking the entire business district. European plan. J. R. HANKLA, Mgr.

City Restaurants.

CAFE BRISTOL

Particular people find here a higher degree of excellence in our service, music and meals than in any other restaurant on the Coast. Entire basement H. W. Hellman Bldg., corner Fourth and Spring.

Los Angeles Hotels.

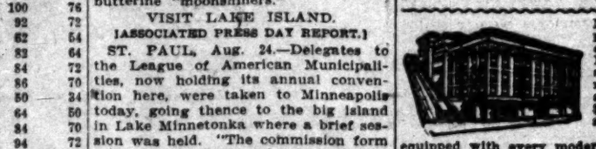

NEW HOTEL BROADWAY, No. 207 N. Broadway. Opposite Court House and New Hall of Records. Do not engage a room until you have seen what New Hotel Broadway is offering. Rates are cut in half, for the summer months. Day rates, 50c up to $1.00. Weekly rates, $2.00 up to $4.50. Elegant bath room suites, $2.00 a day, $48.00 a month. Rooms and bath, $1.00 a day, $5.00 week. Special monthly rates given on application at hotel office.

The New Hotel Broadway is newly furnished and equipped with every modern convenience. Telephone service in each room. THE McCARTHY CO., Owners. FRED GEORGE, Manager.

Free Bus to Hotel Pepper

SEVENTH AND BURLINGTON

This beautiful American plan Family Hotel, in the fashionable Westlake district, has been remodeled and renovated, and it is now under new and up-to-date management. An attractive, homelike hostelry for refined people. Ten minutes from Broadway and Seventh sts. W. D. CHURCH, Lessee and Manager.

Park-Apts.

GRAND VIEW — Magnificent Grounds

2 and 3 rooms, luxuriously furnished. Complete private baths and phone. Unique, cozy, restful. Housekeeping with all its pleasures. 1134 W. 7th street. Phone 54808.

"VALDEMAR"

532 W. 6th, cor. Hope. Modern family tourist hotel; outside rooms, private baths. 2 persons, 50c, 75c, $1 day; $3, $4, $5 week. Free hot baths, large lobby, parlor, reading rooms. Near Broadway theaters and postoffice. Cars direct from all depots. Alaska-Yukon Club meets here. F8236, Bdwy. 9776. Jack St. John, Prop. This ad good for $1 off month's rent.

Resorts.

GREAT NORTHERN RAILWAY

Going East? Why not break your journey by taking a Delightful Sea Trip to Seattle, thence one of our Superb Electric Lighted Trains through the magnificent Cascade and Rocky Mountain scenery.

It Costs No More

J. W. PHALON, T. F. & P. Agent, 606 S. Spring Street. Tel. Sunset Bdwy 1316; Home F1364. Los Angeles, Cal.

Arrowhead Hot Springs

Hot water and mud scientifically examined by Prof. Gilbert E. Bailey of the University of Southern California and found highly Radio-active. These wonderful baths cure Rheumatism, Diabetes, Bright's Disease, Liver, Stomach, Blood and Skin Diseases. Results guaranteed. Write for information. Arrowhead Hot Springs Company.

Resorts.

The Times Branch Office

Open Daily 8 A. M. to 10 P. M.

and Free Information Bureau 531 S. Spring St.

Advertising Copy and Subscriptions Received

THE TIMES FREE INFORMATION AND RESORT BUREAU is for the accommodation and benefit of persons seeking interesting routes of travel, desirable hotels, and rest, recreation and recuperation at the seashore or the mountains.

Particulars are furnished by competent attendants, and by correspondence, to the general public regarding rates and attractions of railroads, steamship lines, hotels and pleasure and health resorts. Photographic views, descriptive circulars and transportation literature are kept on hand for distribution and distribution. Times readers can obtain here in a few minutes without the delay incident to writing for it, all the information necessary for a safe and enjoyable journey or vacation. This service is free.

SANTA CATALINA

CANVAS CITY

FOR AN IDEAL VACATION AT SMALL EXPENSE

ASK US FOR RATES AND BOOKLET

Banning Co. Agts., Main 4492, 60870 104 Pacific Electric Bldg.

SCOTT'S CAMP

Trout Deer Rest Recreation

This delightfully cool mountain spot is located at the junction of the two mountain streams in the Eastern San Gabriel Canyon, only two hours from Los Angeles.

Good food, unexcelled accommodations, cold spring water and shade. Delicious fried trout served at our tables.

If you enjoy outdoor recreation you cannot afford to miss a visit to Scott's. Reservations made and information concerning same cheerfully given at our Los Angeles Office, 531 So. Spring St. F2115; Main 2366.

Hotel Virginia Long Beach, California

This famous, fireproof hostelry has been termed by its many guests the "Queen of the Pacific." Conducted on the American plan, it is in keeping with the luxurious surroundings and of acknowledged excellence.

CARL STANLEY, Manager.

$12.50 PER WEEK AND UP AMERICAN PLAN

HOTEL HOLLYWOOD

Situated midway between Los Angeles and the Sea in the Santa Monica Mountains. Ocean breezes daily. New paved boulevard connects Hollywood and Los Angeles. Also fine boulevard between here and the sea. Cars pass the door direct to ocean. Home Phone—Hill; Sunset Home 6.

Tallac and Brockway

the Resorts that have made Lake Tahoe famous. The best way to see them is to take a summer over the sprinkled State road from Placerville to Tallac, stopping at all the scenic of American trips; no machine too small to make the trip. Write for booklet.

LAWRENCE & COMSTOCK, TALLAC or BROCKWAY, Lake Tahoe, California.

Ye Alpine Tavern

Situated on Mt. Lowe. A mile above the sea. American plan. Rates $2.50 per day. Choice of rooms in hotel or cottages. No extra charge for auto trips. Call Home Telephone Passenger Dept., Pacific Electric Ry., or Times Information Bureau, for further information.

Soboba Lithia Springs

Santa Fe R.R. to San Jacinto. Now open. Hot sulphur baths and mineral waters beneficial for rheumatism and other troubles. Ideal mountain and lightful climate and location. Also furnished tent cottages. Rates reasonable. ANNIE RITCHEY, San Jacinto, California.

LAKEVIEW INN ELSINORE HOT SPRINGS

Overlooking beautiful Lake Elsinore. Hot Sulphur and Mud Baths. Rates reasonable. Medical consultations free. Accommodations first class. Automobiles for guests. Coaches meet all trains. Recommended by some people of San Diego. Address C. L. SUTHERLAND, Manager, Elsinore, Cal.

Orchard Camp

Elevation 3500 feet. Cool mountain stream in forested canyon. Rates $12.50 per week. Music every evening. Spend Saturday and Sunday here. P. E. cars to Sierra Madre. Information P. E. Station or Times Bureau, 531 So. Spring.

Rest at Sulphur Mountain Springs

Sulphur baths, fresh water plunges, tennis courts, outdoor sports, a rest. $2.00 per day. Deer hunting. Best board and room, $15 week. Take P. E. $4 round trip, including tally-ho via Santa Paula. Literature at Times Bureau.

Glen Ranch Resort

New open. Situated on the Santa Clara River, west of San Fernando, on the S. P. R. R. Elevation 1000 feet. Climate unsurpassed. Address all communications to Glen Ranch, Cahuenga Pass, Cal. Fishing. Get folder from Times Information Bureau. Address all communications to Douglas Champion, Prop., Glen Ranch, Cahuenga Pass, Cal.

KLAMATH HOT SPRINGS

Is the best resort on the Coast for fine fishing, hunting, shooting and automobiling. Get literature of Edson Bros., Beswick, Siskiyou Co., Cal., or call at Times Information Bureau, 531 S. Spring St.

Tallac and Brockway

the Resorts that have made Lake Tahoe famous. The best way to see them is to take a summer over the sprinkled State road from Placerville to Tallac, stopping at all the scenic of American trips; no machine too small to make the trip. Write for booklet.

LAWRENCE & COMSTOCK, TALLAC or BROCKWAY, Lake Tahoe, California.

Ye Alpine Tavern

Situated on Mt. Lowe. A mile above the sea. American plan. Rates $2.50 per day. Choice of rooms in hotel or cottages. No extra charge for auto trips. Call Home Telephone Passenger Dept., Pacific Electric Ry., or Times Information Bureau, for further information.

Soboba Lithia Springs

Santa Fe R.R. to San Jacinto. Now open. Hot sulphur baths and mineral waters beneficial for rheumatism and other troubles. Ideal mountain and lightful climate and location. Also furnished tent cottages. Rates reasonable. ANNIE RITCHEY, San Jacinto, California.

LAKEVIEW INN ELSINORE HOT SPRINGS

Overlooking beautiful Lake Elsinore. Hot Sulphur and Mud Baths. Rates reasonable. Medical consultations free. Accommodations first class. Automobiles for guests. Coaches meet all trains. Recommended by some people of San Diego. Address C. L. SUTHERLAND, Manager, Elsinore, Cal.

Orchard Camp

Elevation 3500 feet. Cool mountain stream in forested canyon. Rates $12.50 per week. Music every evening. Spend Saturday and Sunday here. P. E. cars to Sierra Madre. Information P. E. Station or Times Bureau, 531 So. Spring.

Rest at Sulphur Mountain Springs

Sulphur baths, fresh water plunges, tennis courts, outdoor sports, a rest. $2.00 per day. Deer hunting. Best board and room, $15 week. Take P. E. $4 round trip, including tally-ho via Santa Paula. Literature at Times Bureau.

Glen Ranch Resort

New open. Situated on the Santa Clara River, west of San Fernando, on the S. P. R. R. Elevation 1000 feet. Climate unsurpassed. Address all communications to Glen Ranch, Cahuenga Pass, Cal. Fishing. Get folder from Times Information Bureau. Address all communications to Douglas Champion, Prop., Glen Ranch, Cahuenga Pass, Cal.

KLAMATH HOT SPRINGS

Is the best resort on the Coast for fine fishing, hunting, shooting and automobiling. Get literature of Edson Bros., Beswick, Siskiyou Co., Cal., or call at Times Information Bureau, 531 S. Spring St.

$1.00 A Day Bay City Bungalows

Two and three-room bungalows on the beach, completely furnished for housekeeping. Forty-five minutes from city on P. E. Railway. Round-trip 60 cents. Address S. D. BAKER, Manager, Bay City, Cal.

MOUNT WILSON—Strain's Camp—Startling Scenery

Furnished tents for housekeeping, grocery store, dancing, tennis, etc. Take Wilson stable at foot of trail Sierra Madre or stage from Pasadena. Information P. E. Station, Peck-Judah, Times Information or call Sun. 2-1 Home 60870.

F. G. ROSS, Manager.

Camp Baldy in San Antonio Canyon. Elevation 3500 feet. Opens May 30th. Splendid mountain scenery. For information, address Camp Baldy Co., Upland, Cal., or Peck-Judah Co., 553 South Spring Street, and Times Information Bureau.

Follows' Camp

The oldest established camp in San Antonio Canyon. Good trout fishing. Reasonable accommodations. For reservations address Peck-Judah Co., or inquire Information Dept., Security Bank & Trust Co.

RALPH M. FOLLOWS, Azusa.

Wheeler's Hot Mineral Springs

S.P. to Northrop and U. S. Altitude 1800 feet. Cool nights. Saddle horses and saddle animals. Hot mineral water plunges and tub baths. Cures rheumatism. Tub baths, $12.50 to $18 per week. Furnished tent cottages for housekeeping. Rates reasonable. COLD SPRINGS FISHING CAMP, on the Sespe River, run by same management. Pack trains for Piru or Peck-Judah Co. Wheeler's Hot Mineral Springs, Santa Paula, Cal.

HOTEL MARYLAND

and the Beautiful Maryland Bungalows. Open All Summer. D. M. LINNARD, Manager. PASADENA, CAL.

HOTEL CASA LOMA

REDLANDS

Open all the Year.

Santa Anita Canyon. CARTER'S CAMP

Try out-of-doors life for a day, week or month. Fishing, hunting, swimming. Rest, Recreation and Good Things to Eat. Rates reasonable.

See Information Bureau or address A. N. Carter, Monrovia, Cal. Home Phone Red 30

OCEANSIDE, CAL.

San Luis Rey Hotel

BY THE SEA.

First-class cuisine. Rates reasonable. Fishing and bathing. Automobiles for guests. Stages to Fallbrook and Escondido connect with all trains. Prop. Phone 3.

mes Brand Office

and Free
rmation Bureau
S. Spring St.
ng Copy and Subscriptions Received

ATION AND RESORT BUREAU is for persons seeking interesting routes of creation and recuperation at the seash

by competent attendants, and by corr garding rates and attractions of railr leasure and health resorts. Photogra ortation literature are kept on hand fo readers can obtain here in a few writing for it, all the information y or vacation. This service is absolu

ALINA ISL
VAS CITY
FOR AN
N AT SMALL EXPE
RATES AND BOOKLET
4422, PHONE 104 Pacific Elec. B

T'S CAMP
Rest Recrea

pot is located at the junction of two San Gabriel Canyon, only five hours

odations, cold spring water and shad r table.

you cannot afford to miss a trip to t nation concerning mountain trips. Los Angeles Office, 311 So. Spring

irginia Long Beach California

y has been termed by its many v ted on the American plan. The coun roundings and of acknowledged CARL STANLEY, M

ND UP AMERICAN
HOLLYWOO

eles and the Sea in the famous Sou New paved boulevard just completed fine boulevard between hotel and Ocean. Home Phone—57611; Sunset Main

nd Brockway

e Tahoe famous. Plan your trip road from Placerville to TALLAC; achines too small to make the trip STOCK, TALLAC or BROCKWAY Tahoe, California.

ne Tave

bove the sea. American plan, $2.50 ttages. No consumptives or bab de Electric Ry., or Times Free Bu

ithia Springs

Now open. Hot sulphur baths and n and other troubles. Home com o furnished tent cottages. Addre California.

N ELSINORE HOT SP

Hot Sulphur and Mud Baths. Delig ations first class. Auto via Santa Manager, Elsinore, Cal.

Elevation 1500 feet. Camp buil a stream in furnished tents, or ho er week. Music afternoons. Dance F. E. cars to Sierra Madre. Fine bureau, 521 So. Spring.

Mountain Sprin

nnis courts, outdoor sports, 15 mile board and room, $10 week. S. P. nta Paula. Literature at Times Bu

ort Now open. Situated 1 mile west of San Bernardino on R. R. Elevation 1050 feet; pe rmation Bureau. Address all com anch, Cajon, Cal.

HOT SPRINGS

rine fishing, hunting, mineral baths Beswick, Siskiyou Co., Cal.; Post ng St.

8000 feet elevation above sea l troubles. Special rates for Sept to $3 per week. Times Free Bu s Beaumont, Cal. Telephone Ma

Dancing in Pavilion with music Swimming in plunge, bowling, b a general good time. Home-cook per day, $12.50 per week. Stage leaves Azusa daily 9:30 a.m. ing St. Call up Azusa, Home Phone

Bungalows

beach, completely furnished for h E. Railway." Round-trip fare th Bay City, Cal.

in's Camp—Sturtevant

ery store, dancing, tennis. Phone dro or stage from Pasadena. Pho information or call Sub. 8—4 Bath 088, Manager.

Antonio Canyon. Elevation 2 May 30th. Splendid automo dy Co., Upland, Cal., or Pom e Information Bureau.

oldest established camp in the yon. Good trout fishing; good fo mmodations. See stereoscope at Dept., Security Bank, or writ

ings R.F. to Northolf and 7½ mile Altitude 1849 feet. Good fis and tub baths. Cottage rooms rent cottages for housekeeping. Pe rape River, rus to connection for Mineral Springs, Northolf, Ventura

ARYLAND
Bungalows. Open All Summer
nager. PASADENA, CAL.

ASA LOMA
LANDS

'S CAMP
Now open. Situated in the ... Good Things to Eat. ... Carter, Manager. No ...

First-class accommodations ... ing and bathing. 10 miles ... guides, 42 to San Diego ... coast auto road. ... Phone Main 8...

ESCAPE
MATION.

Rout Bur-
Sleepers.

Gas When
Robbery.

Arouses
Loot.

joyed it so much that the threats of the police and the importunities of nurses could not get them out of the building when it was found they were not hurt.

When a trolley car bumped their junk wagon they were tossed into the street and made a great outcry. They were sent to the hospital, and were enjoying the lives of invalids when the house physician broke the news that they were uninjured.

The police took their wagon and threatened them with arrest, but they lolled on their cots and defied all.

Rather than drag the undressed men through the streets, the police decided to let them finish their rest.

POSES AS BOOK AGENT.

Head of Missouri Seminary Causes Arrest of Preacher Who Stole from Divinity Students.

[BY DIRECT WIRE TO THE TIMES.]

ST. LOUIS, Aug. 24.—[Exclusive Dispatch.] Constable George A. Bode of Clayton, St. Louis county, today returned from Woodsfield, O., with Rev. August A. Hauberrich, wanted at Clayton on a charge of grand larceny. Bode left for his prisoner last Friday.

According to Bode, Hauberrich has confessed to the theft of seventeen gold watches and $18 in cash from students at the Eden Seminary, on the St. Charles Rock road, last May. Hauberrich disposed of all but two of the watches to raise money to get to Woodsfield. Hauberrich will be arraigned before Justice A. H. Werremeyer at Clayton tomorrow, and probably will be bound over to the grand jury.

Constable Bode stated that his prisoner told him while en route to St. Louis that he would throw himself upon the mercy of the court, and that if he is sent to the penitentiary he will learn a trade.

Hauberrich's arrest was brought about by the efforts of Rev. Paul Z. Willing of Clayton. Rev. Z. Willing was given information that Hauberrich was working near Woodsfield and he at once left for the place, where he posed as a book agent and gathered the information on which the arrest was made.

OFFICERS NAB "QUEER" MAKER.

CHINAMAN IS IN THE TOILS.

[ASSOCIATED PRESS DAY REPORT.]

HONOLULU, Aug. 24.—Lee Young, a Chinese, was arrested today in a remote section of the Island of Maui on a charge of counterfeiting. Lee was found in possession of a complete counterfeiting plant, with which he had been turning out excellent counterfeits of $10 coins composed largely of gold. Only a few of the coins have been put into circulation. The arrest was made by United States Dist.-Atty. Breckons and United States Marshal Hendry.

COMPANY'S OFFICERS HELD.

GRAND LARCENY IS CHARGED.

[ASSOCIATED PRESS DAY REPORT.]

NEW YORK, Aug. 24.—Indictments charging grand larceny in the first degree were returned today against John A. Qualey and Harvey W. Corbett, officers of the Magnesia-Asbestos Company, by a grand jury. Both Qualey and Corbett were in court recently on a charge of having swindled Mrs. Marie Nevins Bull, widow of the noted surgeon, out of $35,000. Today's indictments are based on a complaint filed by Mrs. Bull. Each man is now under $10,000 bonds in connection with the earlier complaint.

NO RETURNS; SEEK DEATH.

GEORGIAN PRISONERS CRAZED.

[ASSOCIATED PRESS DAY REPORT.]

ATLANTA (Ga.) Aug. 24.—Two prisoners in the County Jail here yesterday attempted to kill themselves when denied the privilege of hearing the election returns. They said to be in jail on election day in Georgia was unbearable. Both attempted suicide at the same time. A. J. Hammond choked himself into a semi conscious condition with a knotted handkerchief and Ernest Georgia was found hanging to the ceiling with a pair of suspenders.

MUSICIAN ENDS OWN LIFE.

PLAYED IN ARIZONA THEATERS.

[BY DIRECT WIRE TO THE TIMES.]

YUMA (Ariz.) Aug. 24.—[Exclusive Dispatch.] F. L. Heidrich, a German musician, who has been playing here at one of the local theaters, in a fit of despondency this afternoon, walked out on the Southern Pacific bridge and threw himself into the Colorado River. He had been drinking for two or three days and, it is supposed, became despondent. He had been here about one year. The body was recovered by reclamation officials below the bridge.

CRIME BRIEFS.

Court Fires Convicted Professor.

SAN FRANCISCO, Aug. 24.—Joseph Hidalgo, former instructor in Romance Languages at the University of California, who pleaded guilty to a charge of conspiring against public morals, was sentenced yesterday to one year on probation, on condition that he immediately leave this State never to return.

Collar Chokes Man to Death.

WHITE PLAINS (N. Y.) Aug. 24.—"Choked to death by a celluloid collar," is the verdict of the coroner in the case of George W. Burlinson, a prominent local politician, who was found dead Monday, sitting upright in his carriage with the reins in his hands. Burlinson was secretary of the Democratic County Commitee for several years.

Police Battle With Insane Man.

NEW YORK, Aug. 24.—On the roof of a seven-story warehouse on West Fortieth street, four policemen battled last night with an insane man who with almost superhuman strength tried to hurl himself and the officers over the edge of the roof. With heavy ropes around his arms and legs, the man was carried to the street after a half hour's struggle. To the police he is known only as McLaughlin. He was discovered throwing stones and bricks through the skylights.

Liquor Fighter Sentenced.

ROSWELL (N. M.) Aug. 24.—D. R. Patrick, one of the men arrested recently in connection with the liquor fight here, was fined $100 and costs and sentenced to thirty days in jail in each of the two cases brought against him this morning.

Hindu Laborer Robbed.

SAN FRANCISCO, Aug. 24.—Sewa Singh, a Hindu laborer, reported to the police today that he had been set upon by a party of either Chinese or Japanese and robbed of several hundred dollars which he had brought to this city to buy supplies for a party of Hindu laborers at King City, Monterey county.

Wanted at San Jose.

NEW YORK, Aug. 24.—Horace Greeley Robinson, arrested here yesterday on complaint of the California authorities, charged with obtaining money under false pretenses, was held today in $1000 bail pending advices from San José, Cal., in which city he is said to be wanted.

Bartlett Music Co. at It Again!

Great sale high grade pianos—standard makes at reduced prices. New pianos $1 a week, easy terms. Come quick. Bartlett Music Co., 221 S. Broadway, opp. City Hall.

POPULARITY.

ANGEL CITY FOR MEETING PLACE

HIBERNIANS TO MEET HERE AT NEXT CONVENTION.

Grand Banquet Follows Adoption at San Jose of Resolutions Indorsing San Francisco for Exposition and Pledging Allegiance—Two Angelenos Are Among Newly-Elected Officers.

[ASSOCIATED PRESS NIGHT REPORT.]

SAN JOSE, Aug. 24.—With a grand banquet, which was the most elaborate fraternal function of the kind ever held here, the Hibernians and Ladies' Auxiliary closed their biennial conventions this evening.

Officers were elected during the afternoon; Los Angeles was selected as the next convention city; resolutions indorsing the holding of the Panama-Pacific Exposition in San Francisco in 1915; indorsing the participation of individual divisions in the Admission Day celebration next month; pledging loyalty to Ireland, the United States, President Taft and the Catholic church were adopted, and the Grievance Committees reported no grievances.

The Hibernians elected the following officers:

State President—M. J. McGarry, Los Angeles.

Vice-President—William Boyle, San Francisco.

Secretary—M. E. Griffith, San José.

Treasurer—John Donohoe, San Francisco.

The Ladies' Auxiliary elected these officers:

State President—Mrs. Mary Martin, San Francisco.

Vice-President—Mrs. N. A. Forrester, Los Angeles.

Secretary—Miss Ida F. Higgins, San José.

Treasurer—Mrs. Mary McAvoy, Oakland.

Mistress-at-Arms—Miss Annie Cramer, San Francisco.

Sentinel—Mrs. Catherine Niland, San Francisco.

Directors—Miss Agnes Tierney, Mrs. T. F. O'Dowd, Mrs. J. J. Rogerson.

WANTS YELLOW LABOR.

Grand Trunk Officials Says Lack of Men Will Delay Completion of New Line.

[BY DIRECT WIRE TO THE TIMES.]

TACOMA, Aug. 24.—[Exclusive Dispatch.] Collingwood Schrieber, chief engineer for the Canadian government and the Grand Trunk Pacific Railway, announced today he was an open advocate of Chinese or Japanese labor for railway construction east of Prince Rupert, from which he has just returned. He said:

"I see no prospect of completion of the Grand Trunk Pacific before 1914 or even later, instead of next year, as was planned, unless labor conditions improve. It is apparent that while men cannot be obtained for they are not in the country and it is a question whether a relaxation of immigration laws, permitting the entry of labor from the United States is going to make much difference.

"With labor so scarce, I do not see where objection can be made to the employment of Orientals. The total pay-roll of the Grand Trunk Pacific on the division east of Prince Rupert has now 3200 names. Five or six thousand extra men could be employed."

Schrieber adds that contractors pay well but are unable to get white men to go North. It is expected the Grand Trunk will ask the Canadian government to authorize the admission of Oriental labor until this railroad is finished.

ASKS FOR HEARING.

Pennsylvania Republican Congressional Nominee Says Enemies Made Him Goat.

[ASSOCIATED PRESS DAY REPORT.]

PHILADELPHIA, Aug. 24.—Aug. C. Sibley of this city, whose arrest on a charge of conspiracy to bribe and debauch voters of Warren county followed his resignation as Republican nominee for Congress in the Twenty-eighth Pennsylvania District yesterday, has issued a statement today in which he expresses the hope that a full and exhaustive audit of his campaign expense account will go on as planned.

"The audit," says Mr. Sibley's statement, "will give me opportunity to present my side of the case and emphatically deny the rumors circulated and inspired by my political enemies."

Mr. Sibley says he will attend the audit in Warren next Monday, "if they have to carry me there on a stretcher."

Lawyers both here and in Warren are divided in opinion concerning the validity of the warrants served on Mr. Sibley and the co-defendants. The date of the primaries, as stated in the informations, was given as June 11, 1910, whereas the primaries nominating Mr. Sibley were held on June 4.

ALASKA INDIANS SUFFER.

Missionary Says Tribes Fathered American Race—Depicts Effects of White Man's Civilization.

[ASSOCIATED PRESS DAY REPORT.]

SEATTLE, Aug. 24.—The Rev. Charles E. Betticher, Jr., graduate of the University of Pennsylvania, who has spent five years in the Tanana Valley, Alaska, as a missionary, declares the Alaska natives are the original fathers of the American Indians. He has found many of their terms similar to those used by Arizona and New Mexico Indians.

Survival of the natives in the Tanana Valley rests on the work we can do during the next ten years. We must battle for the preservation of the race, he said.

"The influx of the whites has brought so-called civilization along with it, and the natives have grown less rugged and less able to cope with nature. It has also driven animals upon which they depend, further away thus entailing hardships upon the Indians. During the next ten years, if we can maintain a birth rate equal to the death rate, we will succeed."

NAME HURLEY'S SUCCESSOR.

Frank G. Pettibone Is Mentioned to Succeed Late General Manager of Santa Fe System.

[BY DIRECT WIRE TO THE TIMES.]

GALVESTON (Tex.) Aug. 24.—[Exclusive Dispatch.] Frank G. Pettibone, vice-president and general manager of the Gulf, Colorado & Santa Fé, has been offered the general managership of the Atchison system's lines from Chicago to Newton, Kan., to succeed J. E. Hurley, deceased. No announcement will be made until after the funeral of the late general manager whose body is en route from Carlsbad.

Mr. Pettibone, who has been railroading thirty years, years ago worked in the office of J. W. Kendrick, vice-president of the Atchison system, in charge of operation when he was with the Burlington. He was appointed as assistant to the general manager of the Gulf lines of the Santa Fé by Mr. Kendrick several years ago and six years ago was made general manager.

CHURCH BUILDING DAMAGED.

Chicago Fire Believed to Have Been Started by Enemies of Anti-Vice Crusade.

[BY DIRECT WIRE TO THE TIMES.]

CHICAGO, Aug. 24.—[Exclusive Dispatch] Two firemen were injured, a score of persons were driven to the street and a heavy property loss was inflicted in an explosion at a fire of mysterious origin which attacked the Forest Congregational Church, Washington Boulevard and Ann street, today. Trustees estimate that the church was damaged to the extent of $50,000 while some of the rare walnut furnishings destroyed cannot be replaced.

One theory was that the blaze, which was preceded by a heavy explosion, was started by an incendiary, it being recalled that the pastor for nine years, Rev. William A. Bartlett, had been prominent in anti-vice crusades. Dr. Bartlett, who will depart October 1 to accept a new charge at Hartford, Ct., now is on his vacation at Old Orchard, Me., Rev. George E. Farnam of Oshkosh, Wis., being the pastor.

MORE FRAUD IS ALLEGED.

Indian Lands Committee Hears Story of How Grafters Tried to Get Poor Lo's School.

[ASSOCIATED PRESS NIGHT REPORT.]

PAWHUSKA (Okla.) Aug. 24.—An alleged attempt of land grabbers to gain possession of the $1,000,000 government Indian school at Chilocco, in northern Oklahoma, near the Kansas State line, was laid today before the Congressional Committee which is investigating Indian land contracts.

The land is valued by the officials at $400,000 and the buildings at $600,000. Representations had been made at Washington, it was stated, that the buildings were dilapidated, the farm lands of little value, and that Indians refused to send their children to the school.

EXPLOSION INJURES TWO.

ACTON (Mass.) Aug. 24.—By the explosion of three wheel mills of the American Powder Mills Company here tonight, two employés were probably fatally hurt. The loss is estimated at $20,000.

Kimball Pianos $1.00 a Week!

We will not be undersold. Special prices this week. Receipt for double first payment up to $50. Come quick. Bartlett Music Co., 221 S. Broadway, opposite City Hall.

Pig 'n Whistle

Trade Mark Registered.

The place where courtesy and efficiency combine with quality to make the most attractive and unusual shop in the world wonderful chocolate.

"The Taste You Never Forget"

Los Angeles, San Francisco

Half Linen Suiting—Yard **12½c**

Here's a choice of plain blue, gray, oxblood and brown in half linen suiting at the ordinary price of gingham. Clean Sweep bargain that you'll appreciate. Third floor.

ARTHUR LETTS Broadway Department Store

HOME 10571. BDWY. 4944. BROADWAY COR. 4TH. LOS ANGELES.

Turkey Dinner 35c

Cream of Celery Soup, Roast Young Turkey stuffed, Ice Cream and choice of drink, 25c.
Breaded Veal Cutlets tomato sauce 25c.
Combination Salad, 20c.

4TH ANNUAL CLEAN SWEEP SALE

Clean Sweep Big Manufacturer's Line Undermuslins 6330 Garments in One of the Year's Notable Sales

With 525 dozen garments on hand, this manufacturer of fine undermuslins was willing to make a clean sweep of it for the spot cash. Therefore, what we believe to be the most remarkable undermuslin sale of the season will be ready for you, beginning today and continuing until every garment is disposed of. This means buying bright, new, fresh undermuslins, right from the hands of the manufacturer, at bargain prices that will coincide or even outdo clearance prices. Here are chemises, extra size gowns, regular gowns, skirts, drawers, corset covers, combination suits and plain slips.

If the writer was only able to spread the enthusiasm that he feels about the unusualness of this offering, practically every woman in Los Angeles who needs undermuslins would be here. Here are the prices, judge for yourself:

$1.50 to $2.50 Gowns

Can you duplicate these gowns under $1.50 to $2.50? Made of fancy stripe or dotted Swiss, low neck, French style, high neck or button front, lace and embroidery trimmed. Marvelous value at..... **$1.00**

75c and $1 Corset Covers

50 dozen of these deep lace yokes, imported val. Several rows of insertion and ribbon beading. You could not buy any one of them for less than 75c. Many of them worth $1.00 each..... **50c**

Embroidered Drawers

Any one of them worth more than 50c ordinarily. Some would bring 75c. Have big wide ruffles of heavy embroidery, with tucks above. Also lace trimmed or different patterns. Sale price..... **39c**

$1.25 to $2.25 Slips

Princess slips, lace yoke, with three rows of lace insertion and edging. Lace edging on skirt, tucked flounce. Matchless values at $1.25 to $2.25. In this Manufacturers' Clean Sweep..... **$1.00**

75c and $1 Drawers

A particularly fine lot of drawers, made with heavy embroidery and lace trimming. Any number of different styles. Garments that would readily bring 75c and $1.00. In this Sale..... **50c**

$1.50 to $2.50 Skirts

Beautiful embroidered skirts, with deep flounce and band of insertion to match. Notice the quality of the embroidery. Others have lace flounce with wide band silk ribbon beading. Matchless under $1.50 to $2.50, each..... **$1.00**

Skirts Worth $2.50

And that's a conservative valuation. $1.50 would not buy the lace. These have deep flounce, alternate rows of lace and embroidery. Some all lace, some all embroidery.. **$1.50**

$1.50 to $2.50 Combinations

Made of soft muslin or nainsook, prettily trimmed with lace, others embroidered, trimmed with edges to match. See if you can duplicate these under $1.50 to $2.50. Sale price..... **$1.00**

$1.50 and $2 Chemises

35 dozen long chemises that ordinarily would sell at $1.50, and many at $2.00. Trimmed with lace and embroidery. See the broad variety of styles in this lot, at..... **$1.00**

$2.50 to $3.50 Combinations

Elaborately trimmed with dainty lace and silk ribbon. High-grade garments that would ordinarily be priced $2.50 to $3.50. Really the material is worth the Sale price..... **$1.95**

Behind the Mask

Imitators of the famous "Ghirardelli's Ground Chocolate" are using the name "Ground Chocolate," which we have been using exclusively since 1875, as a mask for their wares.

Behind that mask they are endeavoring to sell products which cannot compare with ours for deliciousness, for smoothness, for strength, for economy. They use our name because they want you to think that their goods have the merit of ours.

But there is no need to be fooled by this mask. Look at the package when you buy "Ground Chocolate" and see that it bears the name of "Ghirardelli." For that is the only genuine and only by getting the genuine will you get full worth of your money.

It is indeed worth insisting upon, for "Ghirardelli's Ground Chocolate" makes the most nutritious and economical of all beverages, relished alike by young and by old.

D. GHIRARDELLI CO.

Since 1852

The Best Clothes—The Fairest Prices.

Shields & Orr
TAILORS
201-205 Delta Building.
426 South Spring Street.

Have you heard the Frank B. Long Melody-grand Player Piano? "Do it now."
413 W. Fifth St.
Adjoining Auditorium

50¢ LARGE JAR SCOTT Eczema SALVE

Instantly relieves and cures all chronic skin diseases. Recommended by physicians. SUN DRUG CO.'S STORES.

LOS ANGELES LIMITED — SANTA FE ROUTE — THREE DAYS TO CHICAGO
TICKETS & INFORMATION AT 601 SO. SPRING ST. & FIRST ST. STATION

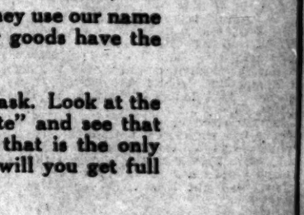

Every Woman
MARVEL Whirling Spray

For sale by SUN DRUG CO., 334 S. Main St., & The Owl Drug Co.'s Stores

Dennis O'Brien
The Irish Tailor
Knows His Business
Opposite Orpheum
222 So. Spring Street.

SPORTING NEWS, LOCAL AND TELEGRAPHIC.

TAKE ANOTHER.

FINE HURLING BY RALEIGH.

Shows Big League Class in Beating Senators.

Players Shifted to Secure the Best Batting.

Fine Play by Burrell and Fisher in Eighth.

Vernon, 2; Sacramento, 1.

Raleigh made another break yesterday at getting back into the big league when he gathered the Senators in his arms and held them from making more than one run, while his team was making four bungles behind him. This kind of business requires a lot of class, but the kid was equal to the occasion and never wobbled once.

Peculiar Play at First Base in Yesterday's Game,

in which Stovall of Vernon in the fifth inning ran into Spiesman of Sacramento at first base and both waltzed about in the effort to keep each other from falling. Stovall was put out.

Just why the Senators did not win would be hard to guess, but it must be because Fisher, Brown and Raleigh, supposed to be weak hitters, surprised themselves by making base hits in succession when there were two out in the fourth inning. If this luck would not beat any team, then nothing would and the Senators probably saw their hoodoo staring them in the face.

Graham's men thought they had the umpire to beat in the first inning and Burns roared so much about this idea that Finney threw him out of the grounds and this enforced vacation caused Graham to so switch the line-up that the Governor would not have known it if he had come down from the capital to look it over. Van Buren played first base and center field; Heister, short and center; Briggs, center and right, and Spiesman, right and first, and with all these changes the Senators put up swell ball, the only mistake being when Boardman juggled a bouncing grounder in the second inning.

According to this Graham has about the best utility team in the league and yet he could not win yesterday against Raleigh, who not only heaved steady ball, but would have shut the visitors out but for an error by Stovall in the fourth inning. There was nothing this kid did not have.

HE PLAYS FIRST.

Fisher played first base, owing to the switch necessary on account of the injury of Coy on the previous day, and in the eighth he and Burrell showed one of the best plays seen here in months. Shinn was first to bat and hit a high bouncing grounder over third base. It looked like a sure hit, but Burrell made a great leap into the air and grabbed the ball over the foul line. He threw it to first, but the throw was a low one and in order to get it, Fisher reached so far forward that he stumbled, but managed to get his foot on the base in falling. Speedy little Shinn tore down to first base and in his desire to get there before the ball, he jumped into the bag feet first and tripped over it for a fall in the dirt. It was a wonderful assist and a fine out and the fans gave the players the glad hand.

The Senators got their run in the fourth when Heister hit to left and Stovall allowed the ball to get away from him to the fence. Heister ran to third on the error and scored when Perry singled to right.

For Vernon, Stovall beat out an infield single in the second inning, stole second and scored on sacrifices by Hosp and Fisher. With two out in the fourth, Fisher, Brown and Raleigh singled in succession, Fisher scoring on Raleigh's drive.

This was the final run of the game, for both Nourse and Raleigh steadied and stopped any more runs, although the Senators looked dangerous in the ninth, when Perry started off with a triple to left. He stayed on third base while Boardman and Briggs popped out and then tried to steal home on a pitched ball but was nailed at the plate.

A fair-sized crowd of fans saw the sport but there was nothing startling to reward them except the out by Burrell and Fisher in the eighth inning. Hosp played a dashing short field and you could not beat him for steady business.

The score:

VERNON.

	A.B.	R.	H.	S.B.	S.H.	Pc.
Raleigh	3	0	2	0	0	.667
Coy	3	1	1	0	0	.333
Fisher	3	1	1	0	1	.333
Brown	3	0	2	0	0	.333
Hosp	3	0	1	0	1	.167
Carlisle	3	0	1	0	0	.167
Burrell	7	0	1	0	1	.143
Stovall	4	0	1	0	0	.125
Schafer	2	0	0	0	0	.000
Willett	0	0	0	0	0	.000
N. Brashear	0	0	0	0	0	.000
R. Brashear	0	1	0	1	0	.000
Totals	53	4	10	2	3	.172

SACRAMENTO.

	A.B.	R.	H.	S.B.	S.H.	Pc.
Perry	8	1	5	0	0	.625
Nourse	2	0	1	0	1	.500
La Longe	3	0	1	0	0	.334
Van Buren	6	2	2	2	1	.333
Burns	3	0	1	0	1	.333
Heister	8	2	2	1	0	.250
Shinn	8	0	1	0	0	.125
Boardman	8	0	1	0	0	.125
Danzig	4	0	0	0	0	.000
Spiesman	4	0	0	1	0	.000
Fitzgerald	3	0	0	0	0	.000
Briggs	3	0	0	0	1	.000
Totals	62	5	14	4	4	.226

tempted steal to second in the sixth inning was a fine piece of work. The throw was a wide one but Hosp caught the ball and in doing so tumbled to the ground but came up with the ball in his hand.

Perry showed his speed in his long running catch of Carlisle's foul to the fence in the second inning. It was about the neatest thing we have had here in weeks.

Neither of the Brashears could do a thing with the stick and one is led to believe that Nourse has something on them.

HIT IN CLUSTERS.

PORTLAND BEATS SEALS.

[ASSOCIATED PRESS NIGHT REPORT.]

PORTLAND, Aug. 24.—Hard hitting that came in bunches gave Portland the victory today over San Francisco, 6 to 3.

San Francisco started off a winner, but Portland tied the score in the sixth and added substantially to it in the seventh and eighth. Seaton, who started the game for Portland, began to look risky in the sixth and was replaced by Steen. Score:

SAN FRANCISCO.

	A.B.	R.	B.H.	P.O.	A.	E.
Madden, cf	5	0	0	3	1	0
Shaw, 2b	4	2	3	1	1	0
Lewis, lf	4	0	1	2	0	0
Tennant, 1b	4	0	1	9	2	0
Meichoir, rf	4	0	0	2	0	0
Vitt, 3b	4	0	0	1	2	0
Berry, c	3	0	0	6	1	0
McArdle, ss	3	1	1	2	2	0
Stewart, p	1	0	0	0	1	0
Totals	32	3	6	24	10	0

PORTLAND.

	A.B.	R.	B.H.	P.O.	A.	E.
Ryan, cf	4	0	2	3	0	0
Olsen, ss	4	0	1	1	2	0
Rapps, 1b	4	0	1	11	0	0
Casey, 2b	3	1	1	1	3	0
Sheehan, 3b	3	1	1	1	2	0
Speas, lf	4	0	1	2	0	0
Ort, rf	3	1	1	1	0	0
Murray, c	3	2	2	3	1	0
Seaton, p	1	0	0	0	1	0
Steen, p	1	0	0	0	1	0
Totals	30	5	11	27	10	0

SCORE BY INNINGS.

	1	2	3	4	5	6	7	8	9
San Francisco	1	0	0	0	0	1	0	0	1—3
Base hits	3	1	0	1	0	1	2	0	0—8
Portland	1	0	0	0	1	0	2	2	0—6
Base hits	2	0	2	0	1	0	3	3	0—11

SUMMARY.

Struck out—By Seaton, 1; Steen, 2; Stewart, 2.
Bases on balls—Off Seaton, 3; Stewart, 2.
Two-base hits—Rapps, Olsen, Tennant, Ryan, 2; Lewis.
Three-base hits—Shaw, 2; Olsen, Speas.
Double play—Murray to Sheehan.
Sacrifice hits—Stewart, Meichoir.
Stolen bases—Tennant.
Hit by pitched ball—Ort.
Wild pitch—Seaton.
Innings—By Seaton, 5 1-3; hits, 7; runs, 3.
Credit victory to Steen.
Time of game—1h. 45m.
Umpires—Van Haltren and McGreevy.

Famous Stallion Dead.

LEXINGTON (Ky.) Aug. 24.—Gambetta Wilkes, sire of 212 harness horses in the 2:30 class or better, is dead at Cecil Farm, near Danville, Ky. The animal, which was 29 years old, was by George Wilkes, dam, Jewel.

BOTH GOOD ONES.

ROTH AND ROSS RELEASED TO SHAVE DOWN EXPENSES.

MANAGER HENRY BERRY of the Los Angeles team yesterday released Bill Roth, the third baseman, and Artie Ross, utility man, and both are free agents, for the releases were unconditional.

Berry has been intending for some weeks to cut down his staff to a reasonable number, and finally came to the conclusion that as he has a fine prospect in Hallinan at third and uses Wheeler as a regular utility man, he had no use for two extra men, and consequently dropped Ross and Roth. It is possible that several others may go by the board unless Berry decides to carry a big team to the end of the season, which he may do.

There is no particular reason why these men should be dropped, except that they are not needed and have not hit as well as was expected. Berry does not figure that he will need any more men to make the team stronger during the remaining weeks of the season, for any team except the Senators might jump ahead of the Beavers by winning four or five games in succession.

Even though the Vernon team is ahead of the Angels, Hap Hogan is not sleeping, and has been keeping his eyes open for a good outfielder for some weeks, and is to get one from Frank Chance, as Hap has the promise of the Cub leader that one will be sent from Chicago. It is expected that a telegram will be received this morning telling when the man will arrive in this city.

When informed of the release of Roth and Ross yesterday, Hogan stated that he might be able to use Ross, as he is a fast man and Hap seems to think he needs some speed in his team.

Hogan now has nineteen men on his pay roll, and declares that he will be forced to drop two in a very short time, but he has not decided what men will be released. If that good man comes from the Chicago team there will be three canned, for Hap desires to reduce his team to seventeen men.

No one need be surprised if the Vernons lose either Fisher or Roy Brashear by draft, as these two seem to be the ones it is feared may be taken. If Fisher is sold to Connie Mack, as was possible some weeks ago, then Brashear may be drafted by the big leaguers. The drafting season is to open next Thursday and continue for two weeks.

STILL CLIMBING.

VICTORY DUE TO CAMERON.

Big Fellow's Two-Bagger Scores Three Runs.

Criger Goes to the Bad in Third Inning.

Angels Cannot Hit Christian at Right Time.

[BY DIRECT WIRE TO THE TIMES.]

SAN FRANCISCO, Aug. 24.—[Exclusive Dispatch.] Even though the defeat of San Francisco in the North precluded the possibility of Oakland being seen in front position, the Commuters were just as consistent performers this afternoon. With Christian in the box and with the batters bunching hits, the Oaks took their second straight from the Angels, 4 to 2. All four runs, in fact, were gathered in a single inning, three of them coming when Don Cameron hit to center for a two bagger.

The third proved an active inning for the Commuters. Mitze singled through short and stole second as Christian was fanned. Maggart dumped the ball on the ground in front of the catcher and beat it to first. Wares was walked and on Hogan's single to left, Mitze tallied. Cameron found the bases full once more and his double into center was strong enough to send all the men in front of him around the cushions. Don rested at second but the next two men up could not advance him.

The two runs of Los Angeles were scattered. In the fifth, with Murphy down, Hallinan singled, was sent to third on a long hit to right by Hughey Smith, and scored when Wolverton allowed Criger's grounder to go through his hands.

In the seventh, Murphy hit into left for two sacks, went to third as Hallinan was out on a deep fly to center and scored when Delmas poked the ball over second. H. Smith followed that up with another single to right, but Criger bunted down the third base line and forced Delmas at third. That was the way the game stood at the close of the session.

The score:

LOS ANGELES.

	A.B.	R.	B.H.	S.B.	P.O.	A.	E.
Daler, cf	3	0	1	0	5	0	0
Bernard, rf	3	0	0	0	0	0	0
Howard, 2b	4	0	0	1	2	4	0
Dillon, 1b	4	0	0	0	1	0	0
Murphy, lf	4	1	2	0	1	0	0
Hallinan, 2b	4	1	1	0	1	0	0
Delmas, ss	4	0	1	0	1	0	0
H. Smith, c	4	0	2	0	5	1	0
Criger, p	3	0	0	0	0	2	0
Totals	33	2	7	1	24	9	0

OAKLAND.

	A.B.	R.	B.H.	S.B.	P.O.	A.	E.
Maggart, lf	5	1	2	2	2	0	0
Wares, ss	3	1	1	0	2	4	0
Hogan, cf	4	1	1	0	4	0	0
Cameron, 1b	3	0	1	0	9	0	0
Wolverton, 3b	3	0	1	0	1	3	1
Cutshaw, 2b	4	0	0	1	3	5	0
Swander, rf	4	0	0	0	1	0	0
Mitze, c	3	1	1	1	4	0	0
Christian, p	3	0	0	0	0	3	0
Totals	29	4	7	5	27	7	1

SCORE BY INNINGS.

	1	2	3	4	5	6	7	8	9
Los Angeles	0	0	0	0	0	1	0	1	0—2
Base hits	0	0	0	0	1	2	2	2	0—7
Oakland	0	0	4	0	0	0	0	0	2—4
Base hits	1	0	4	0	0	0	1	1	1—7

SUMMARY.

Two-base hits—Cameron, Murphy.
Sacrifice hits—Bernard, Wolverton.
First base on called balls—Criger, 1; Christian, 1.
Struck out—By Criger, 5; by Christian, 3.
Double play—Christian to Wares.
Time of game—1h. 8m.
Umpire—Hildebrand.

AMERICAN LEAGUE.

MAKE IT CLEAN SWEEP.

[ASSOCIATED PRESS NIGHT REPORT.]

PHILADELPHIA, Aug. 24.—Philadelphia, by winning today's game, 3 to 1, made a clean sweep of the series with Cleveland. Both pitchers were effective, Bender striking out twelve men. Score:

Cleveland, 1; hits, 6; errors, 2.
Philadelphia, 3; hits, 5; errors, 1.
Batteries—Kaler and Land; Bender and Thomas.

HUNT IN LIMELIGHT.

[ASSOCIATED PRESS NIGHT REPORT.]

BOSTON, Aug. 24.—Ben Hunt, a left-hand pitcher, who came to Boston from Sacramento, pitched a fine game for the home team today and St. Louis was defeated, 5 to 2. The visitors made but four hits and seven struck out. Score:

St. Louis, 2; hits, 4; errors, 2.
Boston, 5; hits, 11; errors, 1.
Batteries—Hall and Killifer; Hunt and Kleinow, Corrigan.

DONOVAN HIT HARD.

[ASSOCIATED PRESS NIGHT REPORT.]

NEW YORK, Aug. 24.—New York hit Donovan freely in the seventh and eighth innings today and won the last game from Detroit. Score:

Detroit, 0; hits, 7; errors, 0.
New York, 6; hits, 8; errors, 1.
Batteries—Donovan and Stanage, Vaughn and Criger.

GRAY BEATS THEM.

[ASSOCIATED PRESS NIGHT REPORT.]

WASHINGTON, Aug. 24.—A two-bagger by Gray and a single by Shafer enabled Washington to win today in the tenth. Score:

Washington, 3; hits, 9; errors, 2.
Chicago, 2; hits, 6; errors, 2.
Batteries—Gray and Ainsmith; Olmstead and Block.

PLAYERS' PROPERTY.

CLASSED AS MERCHANDISE.

[ASSOCIATED PRESS NIGHT REPORT.]

CHICAGO, Aug. 24.—Ball players, under the present system of organized baseball, can rightfully be classed as "merchandise."

Under this ruling, the board of review decided yesterday the Chicago American League team is worth $1981, and the Chicago Nationals were estimated at a trifle less than $1500.

Charles A. Comiskey, owner of the Americans, filed a personal schedule with the Assessors this year, declaring the South Side team was worth $2547. He itemized it as follows: $1981 merchandise; $105 furniture" and $461 he figured was coming to him from various persons. Both assessments were confirmed by the board of review.

The Nevada Supreme Court handed down a decision yesterday to the effect that names written in the blank spaces on the ballots to be used in the coming primary election should be counted. This clears the way for the balloting on September 6.

Kimball Pianos $1.00 a Week!

We will not be undersold. Special prices this week. Receipt for double first payment will be given within Southern Music Co. Bldg.

MINOR LEAGUES.

AMERICAN ASSOCIATION.

At Columbus—St. Paul, 1-8; Columbus, 6-9.
At Toledo—Toledo, 3; Milwaukee, 10.
At Indianapolis — Indianapolis, 0; Minneapolis, 6.
At Louisville — Kansas City, 12; Louisville, 6. Second game: Kansas City, 1; Louisville, 1. Game called end fifth allow Kahsas City catch train.

WESTERN LEAGUE.

At Lincoln — Lincoln, 6-4; Topeka, 1-3.
At Sioux City — Sioux City, 4; Denver, 9.
At Omaha—Omaha, 3; Wichita, 2.
At Des Moines—Des Moines, 9; St. Joseph, 8.

SOUTHERN ASSOCIATION.

New Orleans, 3; Memphis, 0.
Birmingham, 2; Atlanta, 1.
Montgomery, 1; Nashville, 4.
Mobile, 4; Chattanooga, 1.

EASTERN LEAGUE.

Rochester, 1; Baltimore, 1 (sixteen innings, darkness.)
Toronto, 3; Newark, 1.
Montreal, 6-6; Providence, 2-1.
Buffalo, 3; Jersey City, 1.

STANDING OF THE CLUBS.

NATIONAL LEAGUE.

	Played.	Won.	Lost.	P.c.
Chicago	130	78	35	.690
Pittsburgh	109	68	41	.624
New York	108	62	45	.582
Philadelphia	111	58	53	.500
Cincinnati	113	58	57	.488
Brooklyn	110	44	67	.396
St. Louis	112	44	68	.393
Boston	112	43	71	.367

AMERICAN LEAGUE.

	Played.	Won.	Lost.	P.c.
Philadelphia	113	73	34	.599
Boston	115	67	48	.583
New York	115	63	50	.553
Detroit	113	60	51	.527
Cleveland	113	60	53	.515
Washington	116	51	65	.440
Chicago	113	46	67	.407
St. Louis	113	34	77	.306

PACIFIC COAST LEAGUE.

	Played.	Won.	Lost.	P.c.
Portland	153	77	58	.569
Oakland	143	78	65	.545
San Francisco	144	78	66	.542
Vernon	147	72	70	.507
Los Angeles	144	73	73	.500
Sacramento	136	51	87	.370

AMERICAN ASSOCIATION.

	Played.	Won.	Lost.	P.c.
Minneapolis	132	83	44	.653
Toledo	130	79	49	.617
St. Paul	130	71	63	.530
Kansas City	129	68	61	.527
Columbus	126	63	62	.504
Milwaukee	125	57	73	.438
Indianapolis	120	53	75	.423
Louisville	123	47	81	.367

WESTERN LEAGUE.

	Played.	Won.	Lost.	P.c.
Sioux City	125	80	45	.640
Denver	124	74	49	.602
Lincoln	120	70	50	.583
Wichita	123	68	57	.547
Omaha	123	56	65	.472
St. Joseph	125	53	69	.438
Des Moines	126	53	73	.427
Topeka	125	36	89	.288

EASTERN LEAGUE.

	Played.	Won.	Lost.	P.c.
Rochester	125	80	45	.640
Newark	121	69	52	.570
Toronto	121	68	53	.562
Baltimore	118	61	57	.517
Buffalo	115	55	60	.478
Montreal	112	53	59	.473
Providence	111	49	62	.469
Jersey City	119	47	72	.395

SOUTHERN ASSOCIATION.

	Played.	Won.	Lost.	P.c.
New Orleans	116	72	44	.621
Atlanta	118	60	55	.508
Birmingham	118	61	54	.562
Nashville	116	56	60	.483
Chattanooga	119	55	61	.474
Memphis	118	56	63	.468
Montgomery	117	57	61	.494
Mobile	113	47	66	.416

Butte Racing Results.

BUTTE (Mont.) Aug. 24.—Aunt Polly took the last race from a fair field, winning easily. Results:

Four and one-half furlongs: Bessie C., 107 (Callahan,) won; Practitioner, 103 (Smith,) second; Great Caesar, 113 (Kirschbaum,) third. Time 0:53.

Six furlongs: Biased, 107 (Carroll,) won; Caesar, 112 (Lindhorst,) second; Warfare, 108 (Imes,) third. Time, 1:15 1-5.

Five and one-half furlongs: Swede Sam, 108 (Fisher,) won; Ben Stone, 106 (Smith,) second; Flying, 99 (Denny,) third. Time, 1:08 4-5.

Mile and seventy yards: Lewiston, 100 (Selden,) won; Harlem Maid, 98 (Callahan,) second; Ocean Queen, 105 (Imes,) third. Time, 1:44 2-5.

Mile: Ocean Shore, 113 (Page,) won; Friese, 108 (Denny,) second; Hammeraway, 113 (Imes,) third. Time, 1:40 4-5.

Five and one-half furlongs: Aunt Polly, 104 (Smith,) won; Firm Foot, 106 (Anderson,) second; Cool, 106 (Selden,) third. Time, 1:08 1-5.

Results in England.

YORK (Eng.) Aug. 24.—The Roux 2-year-old selling plate of 200 sovereigns, five furlongs, was won today by H. P. Whitney's Sand Glass. Lockheart was second and Act Tone third. There were seventeen starters.

Does Your Steam or Gasoline Car Need Fixing?

We guarantee first class workmanship on all cars, at lowest prices.

We have the largest and best equipped garage on the Coast.

Don't forget to call us up if you have a break down. We give you the best wash and polish in the city, less than any one else.

We are prepared to do all kinds of blacksmith work, spring manufacturing and repairing.

Pacific Motor Car and Aviation Co.

1217 So. Flower Street

Phones 60151, Main 8680.
OPEN ALL THE TIME

FOR SALE

BAKER ELECTRIC VICTORIA

Complete with top; almost new condition, a bargain.

1907 STODDARD-DAYTON—Top, glass front, speedometer.

1909 50-H.P. STODDARD-DAYTON, with detachable toy tonneau, extra rear deck, complete equipment.

ALL OF THESE CARS ARE BARGAINS.

SEE US.

Stoddard-Dayton Motor Co.

Tenth and Olive.

Some of the best bargains in second-hand automobiles ever offered.
W. K. COWAN,
1140 S. Hope St.

Licensed Motor Car Dealers' Association.

Apperson and Reo — LEON T. SHEET, 608 S. Grand Ave., Main 7004

Autocar — M. S. BULKLEY & CO., 1810-12 S. Grand Ave., Home 5555

Buick — HOWARD AUTO COMPANY, 1144 South Olive Street, Main 977

Carter Car — Rapid Power Wagon—Dispatch. WOOLWINE MOTOR CAR CO., 1122-26 South Olive, Bdwy. 4792.

Corbin — CORBIN MOTOR CAR CO., W. M. Wheeler, Mgr., 1017 SOUTH OLIVE STREET, Home A1067.

Detroit Electrics — Pleasure and Commercial Electrics. CAL. ELECTRIC CO., Cor. 12th and Olive Sts., 122 E. 12th St., Phones 60377, F3377.

Elmore and Stearns — AND OHIO ELECTRIC. Elmore Motor Car Co., 742 South Olive St., Bdwy. 894.

Franklin — R. C. HAMLIN, Twelfth and Olive Sts., Main 404.

Glide — Remarkable values 1911 Models, 40-H.P., 4-cylinder clutch; 2, 4, 5 or 7-passenger cars, $1000 f.o.b. factory. Glidden record unexcelled. SHAFER-GOODE MOTOR CO., Broadway 1921, F2678.

Jackson — CHARLES H. THOMPSON, 1012-14 South Main St., Bdwy 1947.

Knox — DOERR-BROWN CO., 1136 South Main St., Main 7853.

Locomobile — Los Angeles Motor Car Co., Pico and Hill Sts., Main 2514.

Lozier — NASH & FENIMORE, Tenth and Olive Sts., Bdwy. 1784.

Matheson-Overland — Renton Motor Co., 1220 South Main, Main 1660.

Maxwell — MAXWELL-BRISCOE-[illegible] GELES CO., 1321 South, Bdwy. 4080.

Mercer — MERCER AUTO COMPANY, 318 W. Tenth St., Home F1060.

Mitchell — GREER-ROBBINS COMPANY, 1501 South Main St., Bdwy 5410.

Packard-Chalmers — WESTERN [illegible], 722 S. Olive, Main 1160.

Palmer-Singer & Simplex — EVERITT 30, H. O. HARRISON COMPANY, 1214 South Main St., Bdwy. 4253.

Peerless — W. E. BUSH, 1227-9 South Main, Bdwy. 4081.

Pierce-Arrow — Wm. R. Rueen Auto Co., 1028 South Main, Main 7270.

Premier — PREMIER MOTOR CAR CO., L. H. SCHWAEBE, Pres. and Gen. Mgr., 1127 S. Olive St., Main 679.

Pullman — MILLER & WILLIAMS, 1140 South Olive St., Bdwy. 2907.

Regal — Fully Equipped $1500, Factory Equipment $1350. BIG 4 AUTO CO., C. S. Anderson, 1027-29 South Olive St., Home 1[illegible].

Stevens Duryea — Eastern Motor Car Co., 825-827 South Olive St., Main 2986.

Studebaker — E. M. F. 30. FLANDERS 20. LORD MOTOR CAR CO., 1032 South Olive St., Main 8470.

Thomas & Moline — Wilson & Belcher, 842 South Olive St., Main 2787.

Winton — W. D. HOWARD MOTOR CAR CO., 1238 S. Flower St., Bdwy. 4180.

Don Lee — CADILLAC AGENCY, 1218 SO. MAIN STREET, Main 8440.

Bryant Upholstered Furniture Company

Upholstering, Finishing, Mattress Renovating, Etc.

Motor Car Dealers Association.

Reo LEON T. SHETTLER, 638 S. Grand Ave. Main 7034

M. S. BULKLEY & CO., 1810-12 S. Grand Ave. Home 22299

HOWARD AUTO COMPANY, 1144 South Olive Street, Main 4777

Rapid Power Wagon—Oldsmobile. WOOLWINE MOTOR CAR CO., 1122-26 South Olive. ...ey. 4792.

CORBIN MOTOR CAR CO., W. M. Wheeler, Mgr., 1017 SOUTH OLIVE STREET, Home A1007.

...rics Pleasure and Commercial. ...Battery. CAL. ELECTRIC CO., 12th and Olive Sts., Los ... 100 E. Union St., Pasadena. ... P3377.

...tearns AND OHIO ELECTRIC. Elmore Motor Car Co., 742 South Olive St. ...dway, 3854

R. C. HAMLIN, Twelfth and Olive Sts.

...n 1911 Models, 45-H.P., 4-cylinder ... passenger cars, $2900 f.o.b. factory. Terms ... cycled.

SHAFER-GOODE MOTOR CO., ...7879.

HARLES H. THOMPSON, 1012-14 South Main St.

DOERR-BROWN CO., 1136 South Main St.

Los Angeles Motor Car Co., Pico and Hill Sts. ...n 2514

NASH & FENIMORE, Tenth and Olive Sts.

...erland Renton Motor Car Co., 1230 South Main ... Main 1060

...K W E L L-BRISCOE-LOZIER ...LES CO., 1321 South Main St.

...RCER AUTO COMPANY, 318 W. Tenth St. Home F2960

...EER-ROBBINS COMPANY, 1501 South Main St.

...mers HUDSON, WESTERN MOTOR CO., 727 S. Olive St. Main 3100

...& Simplex Golden State ... 2121 W. ... Wilshire

T 30. H. O. HARRISON COMPANY, 1214 South Main St.

W. E. BUSH, 1227-9 South Main St. ...dway, 4961

Wm. R. Ruess Automobile Co., 1028 South Main St. Main 7379

...MIER MOTOR CAR CO., ...CHWAEBE, Pres. and Gen. Mgr., 1127 S. Olive St.

...ILLER & WILLIAMS, 1140 South Olive St.

...BAKER BLOCK. ...ge to Old Structure ...Tear Down and Destroy ...ilding.

...Baker Block at North ...ounts till damage ...ation yesterday morn... was turned in at ...ce on the beat. ...s an old structure. ...ed a storm one to ...ame after the first ...ed in the midst of the ...ed in another, and ...ated at short inter... strong force of ...e flames were gotten ...

...ed they found ...pouring from ...y windows, ...as if the ...ious loss. As it ...e building will not ...remainder of the ...the merchandise ...

...wood Company ...$10,000. Cohn ...at $5000 and ...is estimated to ...extent. ...Fire Dis... almost as ...with the owners ...

...a Week! ...Special prices ...payment ... Motor Co., ...Chas. Howard

...Furniture Company, ...erating, Etc. 1821 W. 7th St.

...ABOUT FAIR PLAY.

...n Chance to Beat ...C. Wright.

...ie's Slip-Up Gives ...rton Victory.

...ho Man Is to Meet ...rd Today.

...[BY DIRECT WIRE TO THE TIMES.] ...Aug. 24.—For the ...ner, Beale C. ...not defeat today ...final of the all-comers' ...ament on the Casino ...Vienna C. Bundy of Los ...Mo., 6-4, 6-2, 6-3, 10-8, ...ional Pacific Coast ...champion William A. ...Cal., to decide the ...for the coming year. ...into promi... ...ring with T. ...ower of winning the ...national championship ...the doubles cham... ...Smith and Middle ...the contest with a ...the veteran ...

...Bundy played ...almost 16 a ...but three ...points to ...Wright on the ...and did ...up to the net ...the strokes ...Bostonian fa...

...[ASSOCIATED PRESS NIGHT REPORT.] ...—For the ...Beale C. ...defeat today ...all-comers' ...Casino ...Bundy of Los ...6-4, 6-2, 10-8, ...Pacific Coast ...William A. ...to decide the ...coming year. ...promi... ...with T. ...winning the ...championship ...doubles cham... ...Smith and Middle ...contest with a ...veteran ...

...Bundy played ...almost 16 a ...but three ...points to ...Wright on the ...and did ...up to the net ...the strokes ...Bostonian fa...

...[ASSOCIATED PRESS NIGHT REPORT.] ...—For the ...Beale C. ...defeat today ...all-comers' ...Casino ...Bundy of Los ...6-4, 6-2, 10-8, ...Pacific Coast ...William A. ...to decide the ...coming year. ...promi... ...with T. ...winning the ...championship ...doubles cham... ...Smith and Middle ...contest with a ...veteran ...

...Bundy played ...almost 16 a ...but three ...points to ...Wright on the ...and did ...up to the net ...the strokes ...Bostonian fa...

F. Obrikat,

returned from a remarkable trip through the Bering Sea in search of furs.

ADVENTUROUS.

NEW VIKING OF THE PACIFIC.

PASADENA MAN RETURNS FROM BERING SEA TRIP.

Seeks Rare Furs Among the Aleutian Islands and Has Many Experiences and Narrow Escapes from Death in That Inhospitable Sea. Strange Natives Found.

Traveling in and out among the Aleutian Islands, where a white man is seldom seen, F. Obrikat of Wyoming street, Pasadena, spent the last six months among some of the strangest people of the globe.

Obrikat is a fur buyer and it was in the hope of securing rare and beautiful furs that he made his trip into the Far North. First he journeyed through Eastern Alaska, thence cruising around the Aleutian Islands and through the Bering Sea, seeking the most out-of-the-way places in the hope of securing furs such as are not ordinarily to be found on the market.

It was on March 2 that Obrikat left here and it was not until the early part of this week that he returned. He made the journey by himself and experienced some exciting adventures in the course of his trip.

"My journey through the Aleutian Islands was particularly interesting," said he last night. "There is just one little vessel plying regularly through the islands. She is the Dora and makes but four trips a year, so you see it is not possible for people to indulge in any very extensive travel in that part of the world.

"The Dora only goes as far north as Nushagak, so there I hired a small schooner with a crew of one man to continue my journey. In this little craft, hardly more than a rowboat, we cruised all through the Bering Sea, wending our way in and out among the icebergs.

"Off Cape Neuenham we were in a sea of icebergs for twenty-four hours, and for a time it looked as though we should never live to see civilization again. Off this cape we had a very narrow escape from disaster, owing to the strong current which drove us toward the rocks. We were forced to get out sweeps and it was only after four hours of the hardest rowing that we passed in safety. And let me say that for two men to row even a very small schooner is no joke.

"On the Kuskokwim River we found the lowest type of humanity in the world. These people live in holes like otter and do a great part of the year without fire. In fact, it is only after a very mild summer that they have anything to burn, for there is no wood in that part of the country. Their diet consists largely of rotten fish.

"In the summer they dig holes in the ground and put salmon in them, tamping the earth in on top of them. In a few months they open the holes and take out the putrefying mass, which they eat with great relish. They also make a sort of ice cream by stirring seal oil, snow and a queer, stunted snow berry which grows there, up together.

"These people seldom if ever see a white man, and though they are perfectly friendly, their curiosity when I arrived was rather disconcerting.

"You will appreciate what it means for these people to live without fires when I tell you that the thermometer registers in the neighborhood of 70 degress below zero during most of the winter time."

CHAMPION DRILLER DIES.

One of Duet Which Bored Fastest Through Rock Expires, Undefeated, at El Paso.

[BY DIRECT WIRE TO THE TIMES.]

EL PASO, Aug. 24.—[Exclusive Dispatch.] Carl Make, champion rock driller of the world, died at the Sierra Madre mine near San Pedro, Chihuahua, where he was employed as a miner in the Sierra Madre mine.

Make held the world championship with Chamberlin, another miner, who worked in the Bisbee field.

The champion's death was caused by an operation for appendicitis from which he failed to recover.

Make and Chamberlin as the champion drilling team participated in all of the big drilling contests in the Southwest, including the one for the championship which was held in El Paso in 1904.

Make, a native of Sweden, was a man of splendid physique. He came to the Southwest as a miner when a young man. He was 45 years of age at the time of his death.

HARROUN SETS NEW AUTO MARK.

[ASSOCIATED PRESS NIGHT REPORT.]

CHICAGO, Aug. 24.—A great crowd saw fast practice over the Elgin automobile course today. Ray Harroun lowered the practice record by making a lap, slightly over 8½ miles, in 7:12. Races will be run on Friday and Saturday. Race officials predict that 100,000 persons will witness the contests.

GOLF.

WOMEN'S DAY AT DEL MONTE.

Miss Havemeyer Is Defeated by Mrs. Field.

Miss Morris Beats Mrs. Martin in Semi-Finals.

Miss McEnery and Mrs. Clark Win Cup Rounds.

[BY DIRECT WIRE TO THE TIMES.]

DEL MONTE, Aug. 24.—[Exclusive Dispatch.] Mrs. Field defeated Miss Havemeyer and Miss Morris beat Mrs. Martin in the semi-finals of the championship flight in the women's golf contest today and with the fight narrowed down to two known quantities the golfers here are expecting some high class sport when the winners of today meet in the finals. In the cup contest Miss McEnery beat Miss Ebner and Mrs. Clark beat Miss Smith.

The entire morning was devoted to the playing of semi-finals in the different flights, while the afternoon was given up to a special women's handicap foursome.

All the matches in the different flights were closely contested except that in the lower half of the fourth flight, in which Miss Lee Girvin of San Francisco defeated Mrs. F. V. Stott eight up and seven to play. Mrs. Stott was unsteady throughout and even brilliant putting at times could not overcome the advantage of her steadier opponent.

In the two matches in the championship flight the gallery followed Mrs. Field and Miss Ethel Havemeyer to the end of the match at the fifteenth green. They then returned and watched the match between Miss Morris and Mrs. Walter Martin, which ended at the sixteenth green.

In the match between Miss Ethel Havemeyer and Mrs. Field the question which all were asking was whether Mrs. Field's consistent play would offset Miss Havemeyer's brilliant driving. The latter is easily the longest driver of the women, but she is erratic in her work around the greens.

This proved to be the case today, and Mrs. Field gained a decisive lead in the first half of the contest, finishing the nine holes two up on her opponent. Miss Havemeyer retaliated, however, with a perfect five for a win on the long tenth hole, and a missed putt on the eleventh by Mrs. Field made the match all square.

On the twelfth hole Mrs. Field was safe on her tee shot, but Miss Havemeyer, instead of trying to carry the bunker with her driver, which she has often done, attempted to play safe with a midiron and rolled into the hazard. This misplay cost her the hole and seemed to make her lose confidence, for she lost the next three holes in succession and the match, 4 down and 3 to play.

In the lower half of this flight Miss Morris of Santa Barbara, who won the recent tournament at the Potter Country Club, had a close and exciting struggle with Mrs. Walter Martin of San Francisco, winning on the sixteenth green, 4 up and 2 to play. For the first eight holes the match was a ding-dong struggle, with neither able to gain a decisive advantage. Mrs. Martin led by one hole at the seventh, but Miss Morris won the eighth and squared the match, and a perfect shot to the green with two putts for a three gave her a lead of 1 up at the turn.

From this point Miss Morris never lost a hole, though on several she had to be content with a half, as Mrs. Martin putted very well. The deciding hole was the sixteenth, where Miss Morris was dormie three and Mrs. Martin failed to hold her putt for a half, Miss Morris winning, 4 up and 2 to play. Thus Mrs. Field, who won the low qualifying score, and Miss Morris meet for the championship tomorrow morning.

CLOSE MATCH.

In the second flight for the Del Monte cup for women, Miss McEnery of Burlingame defeated Miss Ebner of San Francisco, 3 up and 2 to play, in a close match, where superiority on the green was the deciding factor. Mrs. C. W. Clark of Burlingame and Mrs. J. B. Smith had a struggle, which lasted to the eighteenth green, Mrs. Clark winning, 1 up.

Miss Vera Havemeyer and Miss Ethel Crocker are the finalists in the third flight, the former earning her place by a well-earned victory over Miss Marion Stone, 4 up and 3 to play, and the latter, only after a heartbreaking match, went twenty-three holes before Miss McLaughlin succumbed.

In the fourth flight Mrs. Rule defeated Miss Goss handily, 5 up, 4 to play, and as stated above, Miss Girvin beat Mrs. Stott 8 up and 7 to play.

FOURSOME CONTEST.

In the afternoon fourteen couples started in the special handicap women's foursomes event, Mrs. Sherwood and Mrs. Postlethwaite winning with the really fine score of 92—3, 89. The scores of those who returned cards follow:

	Gross.	Handi-cap.	Net.
Mrs. H. H. Sherwood and Mrs. Postlethwaite	93	3	89
Mrs. C. W. Clark and Miss McEnery	109	8	92
Mrs. H. V. Scott and Miss E. Havemeyer	104	7	97
Mrs. W. Martin and Miss Crocker	101	4	97
Mrs. H. Kearne and Miss Morris	103	4	99
Mrs. Devlin and Mrs. Thorne	117	16	101
Mrs. Johnson and Mrs. Skaife	115	13	102
Mrs. Field and Mrs. J. R. Clark	103	1	102
Mrs. Shields and Miss Ebner	139	6	106
Miss V. Havemeyer and Miss Stone	129	12	107
Miss Goss and Miss Newhall	130	16	114

Miss Girvin and Miss E. Crocker—No card.
Mrs. H. A. Bain and Miss O'Connor—No card.
Mrs. F. W. McNear and Miss Woods—No card.

TODAY'S EVENTS.

Tomorrow the mixed foursomes handicap will be played in the afternoon and thirty couples have already signified their intention of competing for the handsome trophies offered for this event. The list in the lobby has the following names and it is expected that more will enter before starting time. Today's results:

Mixed foursomes: Miss V. Havemeyer and Millar; Mrs. Sherwood and Warner Sherwood; Miss E. Havemeyer and Chapin Tubbs; Miss Morris and W. F. Garby; Miss Marion Newhall and Douglas Grant; Miss May Sherwood and S. A. Greene; Mrs. J. R. Clark and Charles Maud; Mrs. H. Kearne and R. Reynties; Mrs. H. T. Scott and C. D. Whyte; Miss Marion Stone and Jack Neville; Mrs. F. W. Skaife and Dr. Skaife; Mrs. Field and Julian Thorne; Mrs. C. Clark and H. G. Pattee; Miss Ethel Crocker and H. W. Bingham; Miss Crocker and C. F. Crocker; Miss McEnery and M. S. Sprague; Miss Phillans and Walter Davis; Miss Girvin and W. W. Crocker; Mr. and Mrs. H. A. Bain; Mrs. F. W. McNear and H. Payne; Mrs. Walter Martin and R. G. Hayne; Miss Braverman and Austin White; Mrs. Postlethwaite and Rev. Alex Allen; Mrs. R. T. Devlin and W. P. Johnson; Miss Ebner and C. T. Murphy; Mrs. Rule and A. R. Rule; Mr. and Mrs. F. V. Stott; Miss Goss and P. W. Selby; Mrs. V. Whitney and Vincent Whitney; Mrs. Parker Whitney and Eugene Murphy.

Winners Del Monte championship: Mrs. Field defeated Miss E. Havemeyer, 4 and 3; Miss Morris defeated Mrs. Walter Martin, 4 and 2.

Del Monte cup: Miss McEnery defeated Miss Ebner, 3 and 2; Mrs. C. W. Clark defeated Miss J. B. Smith, 1 up.

Third flight: Miss V. Havemeyer defeated Miss Marion Stone, 4 and 3; Miss E. M. Crocker defeated Miss McLaughlin, 1 up.

Fourth flight: Mrs. Rule defeated Miss Goss, 5 and 3; Miss Girvin defeated Mrs. Stott, 8 and 7.

INFANTRY TEAM WINS.

Champion Rifle Shots of the United States, With Cavalry Second.

[ASSOCIATED PRESS NIGHT REPORT.]

CAMP PERRY (O.) Aug. 24.—The rifle team representing the United States Infantry today won the national match by the score of 3186. The cavalry was second. Iowa landed third, and the navy fourth.

These four teams get, respectively, the national trophy and $450, $350, $300 and $250.

The fifteen leaders, who, in 1911, will compose Class A, rank as follows:

United States Infantry, 3186.
United States Cavalry, 3115.
Iowa, 3112.
United States Navy, 3111.
United States Naval Academy, 3107.
Massachusetts, 3105.
Wisconsin, 3101.
Colorado, 3086.
Michigan, 3066.
New York, 3052.
Ohio, 3044.
Minnesota, 3021.
District of Columbia, 3020.
Texas, 3019.
Oklahoma, 2994.

CALIFORNIA RACES.

RESULTS AT WOODLANDS.

[ASSOCIATED PRESS NIGHT REPORT.]

WOODLANDS (Cal.) Aug. 24.—Today's races here developed a series of close contests that required the final heats to determine results. The weather was fine. Summaries:

Two-year-old, purse $1000:

Dorothy Ansel, bm, by Ansel, (Bigelow)	1	1		
Matawan, bc, by Athadon (Walton)	2	2		
Zorankin, bc, by Diamentes, (Spencer)	3	3		

Time, 2:20, 2:22½.

The 2:20 pace, $500.

Iceman, bs, by William Harold (Jackson)	2	1	1	2
T. D. W., bg, by Nutwood (Bunch)	4	3	2	1
Chiquira, bs, by Diablo (Daniels)	1	2	3	4
George Woodward, bg, (Hogaboom)	3	4	4	3
Palery, bgm (Hoy)	5	5	5	dr

Time, 2:10, 2:10, 2:10½, 2:14, 2:1b.

Driving Club matinée:

Meridian Mac, bh, by McNear (Bigelow)	3	1	1
Billy M, bg, by Diablo (Montgomery)	1	2	3
Switchtail, bm, by Dominio (Bunch)	2	3	2

Time, 2:18, 2:15½, 2:16.

LUCKY HILDRETH.

ZEUS WINS HANDICAP.

[ASSOCIATED PRESS NIGHT REPORT.]

SARATOGA RACE TRACK (N. Y.) Aug. 24.—S. C. ("Lucky") Hildreth today added another stake to his already long list, when his Zeus easily won the $8000 Adirondack Handicap, six furlongs, and, in doing so, equaled the track record for the distance. Results:

Six furlongs: Cohort won, Vanden second, Toy Boy third; time, 1:11 4-5.

Steeplechase, about two miles: Stoure won, Aunt Jule second, Diebold third; time, 4:18 2-5.

Mile: Henry Munro won, Francis Ray second, Glendore third; time, 1:40 1-5.

Adirondack Handicap, value $5000, six furlongs: Zeus won, Round the World second, Iron Mask third; time, 1:11 2-5.

Mile: Sir Johnson won, Superstition second, Dahoscara third; time, 1:39.

Five and one-half furlongs: Gold of Ophir won, Crash second, Aldiva third; time, 1:07 1-5.

Results in France.

DEAUVILLE (France) Aug. 24.—Two of the principal racing events run here today were completed by Americans. The Prix des Deux Ans, for 2-year-olds, of $9500, distance six furlongs, was won by W. K. Vanderbilt's Manfred. Eugene Fischoff's Ciron won the grand handicap de Deauville of $4000 at one and one-half miles.

Tokio cable reports that salvage work on the British armored cruiser Bedford, which was wrecked with a loss of eighteen men on the Samarand rocks off Quelpart Island, on Sunday, while running at full speed through a dense fog, was begun yesterday.

Bartlett Music Co. at it Again!

Great sale high grade pianos—standard makes at reduced prices. New pianos $1 a week, easy terms. Come quick. Bartlett Music Co., 231 S. Broadway, opp. City Hall.

HARNESS RACES.

GOES AGAINST STRONG WIND.

The Harvester Fails to Be Record Breaker.

Defeats Jack Leyburn With Plenty to Spare.

Hedgewood Boy and Minor Heir Are Matched.

[ASSOCIATED PRESS NIGHT REPORT.]

NEW YORK, Aug. 24.—The Harvester, holder of the world's trotting stallion record of 2:02, made last week at Buffalo, driven by E. F. Geers, won the first heat of the free-for-all in 2:08¼, at Yonkers Grand Circuit meeting today, and later when called upon to break his own record, took the heat and race in 2:03, despite a retarding wind. Under the conditions this was a remarkable performance.

Summary:

The 2:16 class, trotting to wagon, amateur drivers, $2500, two in three: Willy first, Direct Tone second; time, 2:12½.

The 2:13 class, trotting, Fleetwood stakes, $2500: Hall Worthy won in two straight heats; time, 2:08; 2:08¼. Gamar got second money and Billie Burke and Major Strong divided third money.

Free-for-all, trotting, Eclipse stakes, $1500: The Harvester won in two straight heats; time, 2:08¼, 2:03. Jack Leyburn was second. Only two started. The second heat was the fastest mile ever trotted by a horse of any age in the confines of New York City.

Special, to beat his record of 2:2 1-4, pace, Ross K (McMahon,) time by quarters, 29 1-4, 59 2-4, 1:30 1-2, 2:01 3-4.

GALESBURG RACES.

GALESBURG (Ill.) Aug. 24.—Interest in the great race yesterday in which Hedgewood Boy nosed out his rival, Minor Heir, is so intense that another important race has been arranged between the two great stallions for tomorrow.

Today's results:

The 2:18 pace, $1500: Denervo won; time, 2:03 1-4; Nathan B second. Walton Boy third.

The 2:09 trot, $500: Nancy Royce won; best time, 2:07 1-4; Zito second, Bertha C third.

The Man Who Made Woodbury Famous

(Trademark)

The largest institution of its kind in the world. Deep Wrinkles and all facial defects removed without the use of plasters, knife or filling. No loss of time from home or business.

Don't be misled by incompetent people claiming to do the same class of work. Every good thing has an imitator. You cannot afford to experiment with your face, as it is your fortune to a great extent. Be cautious that it does not become your misfortune (by experiments.) Get the best or none.

Send 5c in stamps for new Booklet (C), or better still, call and see this Great Doctor. Address Earle Institute, Suite 501-2 Broadway Central Bldg., 424 So. Broadway, Los Angeles, Cal. Branch office, New York, Denver, Colo, and San Francisco.

CANCER

Cured in Three Days

No Surgery, X-Ray, Blood or Pain. Three doctors. Seventh year in Los Angeles. The only offices and sanatorium on the Coast for the scientific and effective treatment of Cancers and Tumors. New cure. Book FREE.

Specialists of 20 years' experience in charge, who treat all cases with the NEW GERMAN REMEDIES. Breast tumors removed without surgical operation or pain. OUR NEW METHOD guaranteed. Internal tumors treated. Skin cancers. FEE, $10. Our references cured patients.

SPECIAL DEPARTMENT.

Rupture, Piles, Fistula, Leg Ulcers, Blood Poison and Skin Diseases. No knife or X-Ray. Cured with the New German Remedies. We cure after others have failed. References. Consultation and examination FREE.

Hours 9 to 4. Half price 30 days.

THE GERMAN REMEDY CO.

Rooms 224 and 225 San Fernando Bldg. 4th and Main Sts., Los Angeles, Cal.

World's Record Smashed

Cheyenne, Wyo., 200 Mile Road Race Run August 23rd, 1910

First—APPERSON JACKRABBIT (stock car) *averaging* 67.39 miles per hour—the world's record for the distance. Previous record made by Apperson Jackrabbit in Santa Monica road race; average 64.45 miles per hour.

Second—APPERSON JACKRABBIT NO. 2 (stock car) *averaging* 60 miles per hour.

Both cars defeated a six-cylinder Thomas specially built 120-h.p. racer, a Buick, an American, a National and others.

"A Live Dealer Will Sell You a Live Car"

IMMEDIATE DELIVERY

LEON T. SHETTLER

Los Angeles—633 S. Grand Ave.—San Diego
Home 10167—Sunset Main 7034

Times Directory of Automobiles and Accessories.

Amplex (Formerly American Simplex) and Atlas. Coupled Gear Gas-Electric Trucks. BEKINS MOTOR CAR CO., W. D. Williams, Mgr., 1026 So. Olive; F3635; Main 1691.

Auburn "THE MOST FOR THE MONEY." Repairing of "Tourist" cars and manufacturing of new parts a specialty. W. J. BURT MOTOR CAR CO., 10th and Main.

Auto Supplies Automotor Equipment Co., ELEVENTH AND MAIN. Home F5344. Sunset Main 7657.

Brush $550, IMMEDIATE DELIVERY. The Only One Cent Per Mile Automobile. 1312 SOUTH GRAND AVENUE. Phones 22299, Broadway 3132. Agents wanted for Ventura and Santa Barbara Counties.

Babcock Built by H. H. Babcock Company, Watertown, N. Y. Old Stand of J. H. Reynolds & Co., 157-163 NO. LOS ANGELES ST. Main 1237—A1237

Babcock Electric Noted for its long life batteries, speed, perfect control and hill-climbing ability. 1844 South Figueroa.

Demot-Lane Demot 2 or 3-Passenger, 80-in. wheels, Remy Magneto, $650, F.O.B. Los Angeles. Lane Steamers, 5-passenger, $1700; 3-passenger, $1450; 36x4 tires; all immediate deliveries. Agents wanted. 804 S. Olive St. F2658.

Diamond Tires All sizes and types to fit any make of rim. THE DIAMOND RUBBER CO., 1207-09 S. Main. Main 7551, F7705.

Empire Tires Wear longest. A few of our Specialties that are Unexcelled: Peerless Inner Tubes, Tire Preservers extending the life of your old Casings, $2x3½—$3.75. Other sizes proportional. Tire Reliners, Tool $1.25 saves your temper. EMPIRE TIRE AND RUBBER CO. 1215 S. MAIN ST. Phones: Main 1771, F1912.

Firestone Tires THE NON-BLOWOUT KIND. strongest fabric, toughest tread. The Firestone Tire & Rubber Co., 957 So. Main St. Phones—Main 5170, F4312.

Ford and Velie and Frayer-Miller Trucks. STANDARD MOTOR CAR CO. Twelfth and Olive Streets. F4826. Broadway 3706

Firestone-Columbus and Warren-Detroit Cars. California Automobile Co. 950-952 S. Main St.

Goodyear RAINCOAT CO. Headquarters for AUTO COATS, CAPS AND GLOVES. 210 South Broadway.

Goodyear Tires Everything in All Kinds of Tires. W. D. Newerf Rubber Co. 949-951 SOUTH MAIN STREET

Great Western and Parry Horine & Brooks Motor Car Co. 1130-2 So. Olive St. Tel. F4383.

Haynes First Car Built in America. HAYNES AUTO SALES CO., F3276—Bdway. 4194. 1118 South Olive St.

Hupmobile 4-Cylinder, 20-H.P. Bosch Magneto. Sliding Gear. $650. Licensed under Selden Patent. TRI-STATE AUTO CO., 600-604 So. Olive St. M. C Nason, Gen. Mgr. Prompt Delivery. Sub-Agents wanted, California, Arizona, New Mexico

Inter-State 40-h.p., 5-Pass. Touring, Toy Tonneau, and Roadster, $1900. 40-h.p. "Torpedo," "The most striking car on the road," $2150. All prices f.o.b. Los Angeles. "Vortex Vaporizer"—have you seen it? MORROW, LOOMIS & CO., 957 S. Olive st. Phone A3943.

Kissel Kar "ASK ABOUT KISSELL SERVICE." THE KISSEL AUTOMOBILE CO. 1246 So. Flower St. F2637.

Kline Kar F2501. GLENN D. EDMONDS MOTOR CAR CO. 1215 S. Flower St. The Kar of Klass.

Lexington BURKHARD-CRIPPEN MOTOR CAR CO. Pico and Grand Ave. F4568 Broadway 3091

Mansfield Tires BUY NOW AT THE OLD PRICES. F5598. 1040 S. Main.

Marmon & Cole IMMEDIATE DELIVERIES. Wade Motor Sales Co., 1186 S. Olive.

Moon PETREL AND SCHACHT. 3 Cars of unquestioned merit. Southern California distributors, WILLIAMS AUTOMOBILE CO., 1201-1205 S. Main St. Phone A1162.

Pennsylvania THEY ARE HERE—1911 MODELS—JUST ARRIVED. DO NOT FAIL TO SEE THEM. 1144 S. Hope St. VAIL MOTOR CAR CO. Call F 5047 or Main 3459 and we will be pleased to give you further information.

R & L Electrics "THE PERFECT CONTROL." R. & L. ELECTRIC AUTO CO. 2114 W. 7th St., opp. Westlake Park. Phones—63026, Temple 194.

Staver-Chicago 30-H.P., Touring Car, Toy Tonneau (Detachable and Roadster) $1750. 40-H.P. FIVE PASSENGER "Torpedo" $2975. All prices F.O.B. Los Angeles. "Vortex" Vaporizer." Have you seen it? H. H. LOOMIS, 957 S. Olive St. Phone A3943.

Waverley Electrics Highest efficiency shaft driven electric. Salesroom 816 S. Olive st. Phones—40279; Main 8128. Garage and charging station, 1870 W. Washington st. Phone 72880, West 6811. W. A. EVANS, Agent.

Warren-Detroit and Firestone-Columbus Cars. California Automobile Co. 950-952 S. Main St.

WELCH MOTOR CAR AGENCY. BLINN & WHEATLAND, Southern California Agents 1246-48 So. Flower st.

TAPE WORMS Stomach and intestinal worms easily and quickly removed by Yglesias treatment. DR. C. J. SCHMIDT, 741 So. Hill St. Main 9541.

Tickets Returning via New Orleans Delightful in September and October; cost no more from Chicago or St. Louis through New Orleans via Illinois Central Railroad. Ask any ticket agent or C. HAYDOCK, 118 West Sixth St., Los Angeles.

The Bootery SMART SHOES FOR WOMEN 432 Broadway

Fos-Rez-O Chocolates— Once a Try Always a Buy FOSGATE & REES, 449 SOUTH BROADWAY

WUERKER'S Diamonds $115 229 So. Spring St. CARAT

Classified Liners

Terms Classified Rates: The most inexpensive known ads. In The Daily Times is 1c per word for each insertion; in the Sunday issue 1½c per word each insertion; minimum charge, 15c; except under following classifications, the rate for which is 2c per word, minimum charge 25 cents: "Society Meetings," "Personals," "Special Notices," "Church Notices," "Miscellaneous" and "Suites and Rooms."

"Liner" (classified) advertisements for Sunday insertion received over 'phone exclusive of by telegraph after 11:30 o'clock Saturday night will be inserted under heading "Too Late to Classify."

Sunday real estate advertisements, to be classified properly, must be in The Times office before 10:30 o'clock Saturday night. Main 1142 per week.

The Sunday circulation of The Times exceeds 50,000 copies, and more "Liners" are regularly printed in its columns than in the five other Los Angeles newspapers combined.

Telephone your want advertisements. Bring to "The Times" any time of day or night and secure prompt and careful attention.

The Times cannot guarantee accuracy or assume responsibility for errors of any kind occurring in telephoned advertisements.

THE TIMES will not be responsible for more than one incorrect insertion of any advertisement ordered for more than one time.

Advertisers should retain receipts given by The Times in payment for "liners," as no mistakes can be rectified without them.

SPECIAL NOTICES

Rate in this classification 3c per word daily and Sunday, minimum charge 15 cents.

FOR SALE — TIMES COOK BOOK NO. 1. New edition; now on sale. The largest, most elaborate and comprehensive cook book of the series issued by The Times. The 350 recipes for hot Spanish and Mexican dishes and the hygienic department are big features of the publication. The recipes, brought out by The Times Prize Cooking Contest, are generally from Southern California housewives and noted chefs. Price 25c; by mail, 5c additional. Address THE TIMES, Los Angeles.

PERSONAL— PROF. STANLEY, PSYCHIC. Before you go into anything of importance or undertake anything serious in business or love or marriage, or before you make any change, you should consult the master mind of clairvoyance. Readings daily and Sunday, 10 to 8. 311½ S. HILL STREET—247.

PERSONAL— MRS. MASSON. The noted palmist of London, Eng., may be consulted at 327 S. SPRING ST., (over Owl Drug Store) for a few days only. Perfect delineations and reliable hand readings from one of the foremost palmists of the day. HIGH CLASS PATRONAGE SOLICITED.

PERSONAL—HENRY WIRTH. Letter received; you have my sincerest sympathy; my words impersuive. Write again. Signed F. F.

PERSONAL—DIVORCE LAWS EXPLAINED. Consultation free. No publicity. Installment payments. Private consulting rooms. Hours 9 to 5; evenings, 7 to 8. 625 CHAMBER OF COMMERCE.

PERSONAL—MUNDO. MUNDO. MUNDO. MUNDO. Indian seer, 596 S. Hill. Special reading, 50c.

PERSONAL — LADIES ASK YOUR DRUGgist for Chichester Pills, the Diamond Brand. For 25 years known as best, safest, always reliable. Take no others. Chichesters Diamond Brand Pills are sold by all druggists.

PERSONAL—ELECTRIC CABINET STEAM and hot tub baths and electric treatments. 236 WEST 9TH, near Spring, room 19.

PERSONAL — DR. ALTHOUSE, NOTED astrologer and palmist 24 years in Los Angeles. Highest grade of work given. 5 Spring.

PERSONAL—WANTED TO COMMUNICATE with laundry foreman from Globe, Ariz. Phone TEMPLE 1574.

WANTED— Help, Male.

WANTED — GORDON PRESS FEEDER. ECONOMY PRINTING HOUSE, 147 E. Main st.

WANTED—GOOD EXPERIENCED CLERK for German delicatessen; good salary for right man. Apply 540 S. MAIN ST.

WANTED—A YOUNG MAN FOR JANITOR work; must be good all around man, $40 and room. Address A, box 65, TIMES OFFICE.

WANTED—BARBER TO TAKE CHARGE of small shop. Reas. 326 WEST SIXTH st., Suite 2.

WANTED—FLOOR LAYER AND SCRAPER. Also per day. COCHRAN HARDWOOD CO., 225 Mercantile Place.

WANTED—3 BRIGHT BOYS TO WORK IN laundry. L. A. LAUNDRY CO., 634-6 San Fernando st.

WANTED—2 EXPERT LATHE HANDS AND 2 expert planer hands. Apply UNION TOOL CO., 554 Maleo st.

WANTED—A YOUNG MAN TO TAKE FULL charge of employment agency. Address A, box 2, TIMES OFFICE.

WANTED—3 CARRIAGE PAINTERS. COLLINS AUTO & CARRIAGE WORKS, 42-44 Holly st., Pasadena.

WANTED—AT ONCE. BOY WITH BIcycle. Inquire E. W. REYNOLDS CO., 343 S. Broadway.

WANTED—A1 SHEET METAL WORKER. Come ready to work. MASON BROS., Compton.

WANTED—SEVERAL ACTIVE BOYS WITH wheels, good openings. W. C. A. EMPLOYMENT DEPT., 251 S. Hope.

WANTED—EXPERIENCED EGG CANDLER. Call L. A. PACKING CO., 830 Stephenson ave.

WANTED—EXPERIENCED TOOL SHARPener; also hoist engineer. $2.50 a day. Call at 660 E. 3RD.

WANTED—ERRAND BOY TO LEARN trade. CATHER & KENNEDY CO., 1006 South Los Angeles.

WANTED—BOYS TO WORK IN LAUNdry. WARDROBE LAUNDRY, 2154 Boyd st. Upstairs.

WANTED — YOUNG MAN FOR STOCK work in millinery department. JACOBY BROS.

WANTED — COLORED BOY, ABOUT 20 years old, to drive an advertising rig. Call corner of MAIN AND FLORENCE AVE.

WANTED—A TYPEWRITER COPYIST; must be accurate and rapid. Apply Room 324 EXCHANGE BLDG., 3rd and Hill sts.

WANTED—CAMP COOK, NEAR SANTA Monica, forty dollars per month. 317 LISSNER BLDG., 7 H. Kneip.

WANTED—CARRIAGE BLACKSMITH AT ELLIOTT'S CARRIAGE WORKS, 237 E. Market, Los Angeles.

WANTED—ERRAND BOY WITH WHEEL. CURRAN PRINTING CO., 211 New High.

WANTED—A BARBER AT 1211 CENTRAL AVE.

WANTED—FIRST-CLASS COAT MAKER. Apply A. BRAUER, 328 S. Spring st.

WANTED—ROUGH CARPENTER FOR 1 or 2 days, $2.25 per day. 1235 E. 51ST ST.

WANTED — PLASTERERS, BRICK MEN and plumbers to put in bid. 421 W. 6TH.

WANTED—EXPERIENCED CARPET LAYer and sewer. OLIVER'S, 259 S. Main st.

WANTED—STEAM SHOVEL ENGINEER, easy job. SIMONS BRICK CO., 126 W. 3rd.

WANTED—JUNIOR PLUMBER. CALL 320 EAST 3RD ST.

WANTED — BUSHELMAN, 126 NORTH MAIN.

WANTED— Help, Male.

Note—Applicants for positions are advised not to enclose original recommendations in answer to ads. Send duplicates only.

WANTED— MURRAY & READY, Leading Employment and Labor Agents, Second and Main Sts. Phones A3978 Broadway 4630.

We have offices in San Francisco, Oakland and Sacramento. FREE FARE. FREE FARE.

S. P. CO.'S OWN WORK. Near Bakersfield. Free Fare. Near Bakersfield.
6 Bridge carpenters ..... $3.25 day
2 Bridge carpenter's helpers ..... $2.25 day
6 Laborers ..... $2.25 day

AGAIN, COMPANY WORK. Oregon and Eastern R. R. Co., near Klamath Falls, Oregon—25 trackmen, layers, spikers, strappers, ballast men, etc., $2 to $2.40 day.

Now for the Rocking and Coffee cutoff. Free fare, 250 miles north of here, 250 laborers, teamsters, drillers, rockmen, tunnelmen, etc., $2.25.

Here's another Cool Job. KLAMATH FALLS, OREGON. 125 Laborers. Teamsters, etc.

Remember, Free Fare to all of the above jobs and WE SHIP DAILY.

NOW AGAIN FREE FARE. Near Williams, ARIZONA. 60 Laborers and drillers....$2.50 to $67.50

BIG JOB. EAST OF HERE. Bricklayer foreman $6
4 carpenters $4
FARE PAID. GO TODAY.

Mechanical and Miscellaneous Work. Foreman bricklayer, $5; 4 carpenters, fare paid, $4; camp blacksmith, $2.50; 2 lathe hands, beach; two bridge carpenters, $3.25 day; two carpenters, Nevada, $4; excavator runner, $3; pumper, oil fields, $50, board; ranch carpenter, $45, board; auto painter, $4.50; cleaners for dye works, $16 up; machinist, $4; caulker, water pipe, $3.50; three linemen, $2.25, board; blacksmith, shop job, $2.50; two section foremen, $60, separate; sample carpet buyer, etc.; married couple for hotel, city; man and wife, cooks, $80, $100 found; night clerk, $25 found; ranch hand, $30 and house; 250 laborers and teamsters, $2 to $2.50 day, city and country; 50 ranch, dairy, orchard and farm hands, etc., $25 to $35, board; second cook, mine, $65, etc.; flunkey man, $30 etc.; hotel runner, $25, found; 3 waiters, $40; bakery cook, etc.

WANTED—AT McDOWALL'S CO., Successor to HAWKINS & CO., Leading Employment & Labor Agents, Main 419. A5153.

HAVE MOVED TO OUR NEW LOCATION, 113 EAST 2ND STREET, NEAR CORNER 2ND AND MAIN STS. ARIZONA—WILLIAMS AND FLAGSTAFF. FREE FARE TODAY. FREE FARE. 50 Teamsters ..... $2.00 to $2.25 day
10 Laborers ..... $2.00 day
10 Drillers $3.00, $2.75

SHIP TONIGHT. FREE FARE EAST TODAY.
6 Carpenter helpers ..... $2.50 day
10 Mexican laborers ..... $1.90 day

CARPENTERS. CARPENTERS.
25 Carpenters, house work ..... $3.50 day
8-HOURS—8-HOURS. 3 Months' Work—Close By.

FREE FARE, SAN DIEGO. FREE FARE.
10 Drillers ..... $3.00 day

FOR GOLD MINING CO.—NORTH.
20 Muckers ..... $2.50 day

CITY WORK—
25 laborers, pipe-line work, $2.25 day. Board home. Pay weekly.
20 laborers, 8 hours, $2.25 day.
10 teamsters, $2.25 day.
Blacksmith, $3.50 day.
Tool sharpener, $2 day and board.
Blacksmith's helper, $2.50 day.
Horseshoer, $3.50 day.
Elevator man, excavating machine, $3 day.
4 ranch hands, $30 and found.
Camp cooks, $50 to $90.
Dishwashers, $10 week.

FREE FARE—FORT BRAGG—MENDOCINO COUNTY. SAWMILLS AND WOODS.
30 Laborers ..... $2.00 month and $4. CALL EARLY AND SIGN UP.

CALL AND READ OUR BOARDS. WE HAVE HUNDREDS OF JOBS TO GIVE AWAY. WE HAVE JOBS TO GIVE AWAY. REMEMBER THE NUMBER. 113 E. 2nd st.

WANTED— HUMME, BROS. & CO., EMPLOYMENT AGENTS. ESTABLISHED 1881. A strictly first-class, reliable agency. All kinds of help promptly furnished. Satisfaction guaranteed. 114 and 116 E. SECOND ST. Between Main and Los Angeles sts. Largest and best-equipped office on the Pacific Coast. TELEPHONES—MAIN 466; HOME 1579.

Time-keeper; one who speaks Spanish, $75; gasoline engineer, $3 and $3.50; steel men and reinforced concrete, $3.50; separator tender, $3, etc.; tool dresser, rotary drills, $3.50 and $4.; house painter, bench, $2; machinist, city, $50 month; house carpenter, country, $3.50; 5 miscellaneous carpenters, country, $3; Salsh carpenter, Nevada, $4; iron worker, city, $2.50; fireman, gear city, $2.75 and found; carpet layer, $2; muckers, mine, $2.50; married milker, $50 and house; man and wife, ranch, $30 and house; milkers, near city, $40 etc.; dairy-house man, $25 etc.; ranch hands, $15 etc and $1.50 etc.; irrigator, $40 etc.; ranch teamster, $30 etc.; 4 laborers, hay press men, 15c ton etc.; wagon teamsters, $1.50 etc.; can washer, $35; excavator runner, $2.50 etc.; stableman, $35 and room; delivery man, $12; boy for store, $7; 15 laborers, country, free fare, $2.25, 9 hrs.

HOTEL DEPARTMENT. Dinner cook, cafe, oil fields, $84.50 wk.; second cook, country, $70, meals; sidewand baker, country, $12.50, etc.; baker's helper, $6 and meals, $20 etc.; butler, private family, $35 etc.; waiter, country, $30 etc., $25 and found; helps hall waiter, hotel, $30 etc.; bus boy, hot springs, $20 etc.; dishwashers, $5, $7 and meals; marker and sorter, laundry, fare adv., $25 wk.

WANTED— BRESLAN-MARKS CO., Labor and Employment Agents, 125 E. 2nd. Phones Main 467; A5447.

SAN LUIS OBISPO. FARE REFUNDED. 15 CARPENTERS. 9 HOURS, $3.50
We want good rough carpenters to work on the largest oil tank job on the Pacific Coast. Coal climate, 6 months' work. Go today. REINFORCED STEEL MEN. $2.25 day.

CALIENTE, NEV. FREE FARE.
20 laborers ..... $2.50 day
10 teamsters ..... $60 mo.

AQUEDUCT. 8 HOURS' WORK
2 camp cooks ..... $60 mo. and found
2 flunkeys ..... $30 and found
30 laborers ..... $2.50 day
20 teamsters ..... $2.50 day

CITY, STEADY WORK. Blacksmith, $2.50; blacksmith, $60 and found; machine man, excavator, $3; 3 teamsters, $60; 2 plow teamsters, $60 month; horse shoer, country, $3.50; 10 laborers, city, $2.

OUR HOTEL AND RESTAURANT DEPARTMENT CAN ALWAYS PLACE YOU.

WANTED—ABLE-BODIED MEN FOR THE U. S. Marine Corps, between the ages of 18 and 35 years, who are native born or have first papers; monthly pay $13 to $30. Additional compensation possible. Good clothing, quarters and medical attendance free. After 30 years' service can retire with 75 per cent of pay and allowances. Service on board ship and ashore in all parts of the world. Apply at HOTEL YORKE, corner Second and Main sts., Los Angeles, Cal.

WANTED—AN EXAMINATION HAS BEEN called by the Civil Service Commission for Firemen in the Fire Department. To be held September 2, 1910. Any man in sound physical condition and of ordinary education may expect to pass. Salary $90, $95, $99, $95 per month. For further information call at FIRE DEPARTMENT HEADQUARTERS, 217 E. Hill st. J. Eley, Chief Engineer. L. A. Fire Department.

WANTED—TUCKER'S EMPLOYMENT AGENCY, 211½ West 2nd st. Cooks, $12, $20; second cook, beach, hotel, $50 found; cook, small lunch stand, beach, $12; kitchen helpers, north, $25 and $30; hotel runner, $25 found; porters, no Sunday, $7 and $9; dishwashers, day, night, $4, $5; housemen, hotels, $25, board; waiters, city, beaches, $10; bus boys, $4, $5 week.

WANTED — FIRST-CLASS EXPERIENCED man to act as division superintendent for several boarding camps in California. None but those with good knowledge of camp boarding business need apply. Good position and salary to right man. Apply stating experience and capabilities, Address X, box 41, TIMES OFFICE.

WANTED—A LIVE YOUNG SALESMAN OF good address to take management and exclusive agency for very profitable commercial line, already established in Los Angeles, $750 necessary; most of which goes for stock of goods. You can act at once. Address D, box 203, TIMES BRANCH OFFICE.

WANTED — REGISTERED PHARMACIST, single man, under 30, who is capable of managing large store; salary $75 to $100 per month to start. None but men with first-class clean record for honesty, sobriety and ability considered. State references and all particulars fully. STERLING PHARMACY, Alameda, Cal.

WANTED—MEN SEEKING EMPLOYMENT and those wishing to better themselves may join our organization and receive free assistance obtaining employment. Free information bureau for strangers. See secretary. EMPLOYEES' MUTUAL LEAGUE, 321 Byrne Bldg., 253 S. Broadway.

WANTED—BUTLER, FIRST-CLASS FAMily, German porter, institution; milker and butter maker, dairy, $40; runner gasoline engine, handy man, $45; hotel runner, good wages. SWEDISH AND GERMAN BUREAU, 203½ S. Broadway.

WANTED—BOY WITH WHEEL; ONE NOT going to school; good hours. DRUG STORE, 1256 W. Washington. KEIM'S PHARMACY.

WANTED— Help, Male.

WANTED—
Auto and carriage body builders for our new factory, on buses, sight-seeing cars, torpedoes and delivery bodies. Call at once. BEACON AUTO-BODY CO., Auto Body & Sheet Metal Works, Corner 14th and Alameda sts. Phone 24501.

WANTED—CARPET SALESMAN; COAST city, $75; dress goods salesman, $85; assistant advertiser, department store, $75 or better, north; window trimmer, little card work, $100, north; stenographer, good city firm, $75. INDUSTRIAL COMMERCIAL BUREAU, Times Branch Office.

WANTED—FIRST CLASS BRICK MASON contractor, plumber and artificial stone mason. Contractor to figure the work in their lines on large buildings. Must have figures in today. Call 218 CITIZENS' NATIONAL BANK BLDG. Broadway 3701. 7th.

WANTED—
A good stock salesman to sell a block of guaranteed stock; easy to sell; being a clean proposition. DANIEL INVESTMENT COMPANY, 411 Exchange Bldg., Corner 3rd and Hill.

WANTED — STORE PORTER, $12 UP; porter, apartment house, $45 and room; drill sharpener, oil fields, $7.50 and found. Cooks waiters, bus boys, counter men. Also stable men, $30; laborers for factories, $2. CALIFORNIA AGENCY, 325½ South Spring.

WANTED—UNMARRIED MALE STENOGrapher and secretary; willing to travel and advance his salary by making himself useful. Give references last two years, age and salary wanted to D. box 253, TIMES BRANCH OFFICE.

WANTED—GOOD RELIABLE COLLECTOR and outside man with mechanical experience for large concern. Reply in own handwriting, giving place last employed, age and salary wanted. Address A, box 69, TIMES OFFICE.

WANTED—A BRIGHT SALESMAN TO work among school teachers; pleasant, profitable employment. A school teacher preferred. Permanent position. Salary and commission. Address D, box 246, TIMES BRANCH OFFICE.

WANTED—GOOD PLATEN PRESS FEEDer and compositor who has worked about 2 years at business and can run platen press. DILLINGHAM PRINTING CO., Satisfactory. Cars between Los Angeles and Pasadena on Short Line. Phone East 1, Pico Heights car.

WANTED—EXPERIENCED STOCK SALESman, to sell stock of Los Angeles Fire Insurance Co. This company is licensed and writing business. Your opportunity. 618 MERCHANTS' TRUST CO. BLDG.

WANTED—MEN LOOKING FOR WORK TO see my ads. under "Mining." Assayers and cyanide specialists earn from $125 to $300 a month. Let me teach you the trade. 237 S. SAN PEDRO ST., fourth floor.

WANTED—2 OR 4 FIRST-CLASS CARpenters at once. See foreman on job in Huntington Park—on corner of Rugby and Irvington. Take Huntington Park car at P. E. Bldg., FROM SOUTH Spring.

WANTED—$25 PER WEEK FOR A GOOD hustler to introduce new article of exceptional merit; don't be a dead one and pass this up; investigation and work means $25 to $35 per week. Call 311 MAIN, suite 46.

WANTED—YOUNG MAN LIVING AT home, about 17 or 18 years old, for general work in drug store, steady employment for bright, capable young man. KEMPER DRUG CO. 7th and Figueroa.

WANTED—A HIGH CLASS SALESMAN for special work. Experienced insurance man preferred. Big pay, liberal advances. Address D, box 247, TIMES BRANCH OFFICE.

WANTED—A YOUNG MAN AS GLAZIER; must understand glass cutting as well as running putty. Apply ALTA PLANING MILL CO., 325 Mesmer st.

WANTED—NIGHT WATCHMAN FOR LUMber plant; must possess or be qualified to obtain city engineer's license. Address A, box 62, TIMES OFFICE.

WANTED — FIRST-CLASS AUTO SHEET metal worker and body builder; steady work; good wages. Apply AUTO SHEET METAL WORKS, 2604 S. Main.

WANTED — AT ONCE, EXPERIENCED cutter on ladies' cloaks and suits; good wages. ROSENTHAL & SALZMAN, 128 S. Broadway.

WANTED—YOUNG MAN WITH OFFICE experience to assist on books, salary $45 a month. Give age and references. Address A, box 73, TIMES OFFICE.

WANTED—CLEAN, NEAT BOY, AGE 15 to 18, as usher; must live with parents and not use tobacco. Good steady position. Call GLOBE THEATER, 202 E. 5th.

WANTED — 2 LIVE MEN TO SELL HOSpital contracts, salary and commission after trial. Call 9-10 a.m. 225 SAN FERNANDO BLDG.

WANTED—REAL ESTATE SALESMAN FOR city and country property, with a city firm; give full particulars required. Address A, box 82, TIMES OFFICE.

WANTED—HONEST, CLEAN, INDUSTRIous man for janitor and outside work. References required and salary. Board, room. PHONE EAST 23.

WANTED—STENOGRAPHER, FOR MINing camp in Arizona, salary $100, call after 10, AMERICAN STENOGRAPHIC STUDIO, 208 San Fernando Bldg.

WANTED—MAN AND WIFE FOR RANCH near city, nice place, $60 month and house. See boss city, call TUCKER'S EMPLOYMENT AGENCY, 211½ West 2nd.

WANTED—HEAD WAITER. Hotel cafe. Steady. $60. 2 housemen, $30. Wine man, $50. HARKNESS & HUNTER, 324 S. Spring.

WANTED—A LIVE REAL ESTATE MAN who understands the business to work on commission. Call at 330 PACIFIC ELECTRIC BLDG.

WANTED—GAS MAKER TO GO TO ARIzona. Man capable of taking charge of plant in town 3000 population. Address A, box 12, TIMES OFFICE.

WANTED—2 DELIVERY MEN FOR CITY delivery; must be experienced. Call this morning. RIVERS BROS. CO., Los Angeles Public Market, 6th and Alameda.

WANTED—CARPENTER TO PUT ON PINish, 20 rooms, by contract, ready to start now. Apply 407 GRANT BLDG., after 9 o'clock.

WANTED—MEN TO SOLICIT AND DRIVE bread wagons; good men can make good wages. DAVIS STANDARD BREAD CO., 535 S. Beaudry ave.

WANTED—BILL AND EXTENSION CLERK in wholesale hardware house. Reply in own handwriting, stating age and experience. Address A, box 166, TIMES OFFICE.

WANTED AT ONCE, EXPERIENCED presser on ladies' cloaks and suits; steady work; good pay. ROSENTHAL & SALZMAN, 128 S. Broadway.

WANTED — FIRST-CLASS CUTTER TO charge of men's neckwear plant. Only those with A1 references need apply. Address A, box 115, TIMES OFFICE.

WANTED—AN A-1 BOOK-KEEPER, MARried man preferred; must have good local references. Address A, box 149, TIMES OFFICE.

WANTED—SOLICITOR AND DELIVERY MAN for country store, grocery department; must have references. Apply in person, STERN & GOODMAN, Fullerton, Cal.

WANTED—SOBER, RELIABLE, ELDERLY man to work with four horses and camp by himself; good employment to right party. Good future. Address A, box 140, TIMES OFFICE.

WANTED—SEVERAL GOOD CARPENTERS, 8 nine hours; one lather, one plasterer, standard wages. Address A. W. JURDEN, Las Vegas, Nevada.

WANTED—BOYS WITH WHEELS, TO DEliver telegrams. Good wages. Apply at once, 604 S. SPRING ST. Western Union Tel. Co.

WANTED—NON-UNION MACHINIST, OUT of town shop, no strike or labor trouble. Apply 204 I. W. HELLMAN BLDG., between 1 and 2.

WANTED—2 STEEL WORKERS, EXPERIenced on reinforced concrete construction, $3.50 per day, long job. Reas here. Apply HUMMEL BROS. & CO., 116-118 E. 2nd st.

WANTED—TILE MANTEL BUILDER; GOOD wages, steady work to competent man. Apply Thursday morning, M. R. SMITH STONE & MANTEL CO., 925 W. 37th Drive.

WANTED—HUSKY AND ACTIVE CARPENter's helper, 1604 GOLDEN GATE AVE., 1½ blocks north Sunset Blvd.

WANTED—NEAT APPEARING MAN FOR position, paying $25 to $35 per week. 502 S. MAIN, suite 46.

WANTED—6 BOYS TO WORK IN FACTORY. Call today. PINNEY & BOYLE CO., 1424 Palmetto st.

WANTED—TIMEKEEPER WHO SPEAKS Spanish, $75; boss here. Apply HUMMEL BROS. & CO., 116-118 E. 2nd st.

WANTED—2 DRIVERS, CASH BOND REquires, for rough dry laundry; salary and commission. Apply 2826 CENTRAL AVE.

WANTED—SOLICITORS THAT MAKE good. We pay salary and commission. Room 600, SAN FERNANDO BLDG.

WANTED — 2 EXPERIENCED WRINGER men. Apply 215 BOYD ST. Linen Laundry & Supply Co.

WANTED—EXPERIENCED MAN TO PUT up shafting. L. A. RUBBER STAMP CO., 119 S. Spring st. A6292.

WANTED—CARRIER FOR TIMES FOOT route. Apply at CIRCULATION DEPARTMENT, afternoons.

WANTED — A SHINGLER, 50 CENTS A thousand. Call ready for work. 1335 E. 45TH ST.

WANTED—BOY OVER 14, WITH WHEEL, good permanent position. Apply 601 BYRNE BLDG.

WANTED—JAPANESE BELLBOYS. Apply first thing this morning. NATICK HOUSE.

WANTED—GROCERY MAN FOR COUNtry store; must have references. Apply in person, STERN & GOODMAN, Fullerton.

WANTED—ALLROUND SECOND-HAND furniture man. Call 1011 MISSION ST., South Pasadena.

WANTED — BUSHELMAN, CREDITORS' OUTLET COMPANY, N. Spring st. cor Franklin.

WANTED—OFFICE AND ERRAND BOY, who does not go to school. Apply 421 W. T. STORY BLDG.

WANTED— Help, Male.

WANTED — BOY FOR OFFICE WORK where there is opportunity for advancement. One looking for business training more than money is desired. Apply A, box 196, TIMES OFFICE.

WANTED—GOOD HUSKY BOY TO ASSIST shipping clerk in wholesale house. Apply 129 SOUTH LOS ANGELES.

WANTED — FIRST-CLASS AUTOMOBILE paint painter. CRESCENT AUTOMOBILE WORKS, 1125 South Los Angeles st.

WANTED— Help, Male and Female. Investment Required.

WANTED—A MANUFACTURING COMPANY successfully producing and marketing high-grade articles, desires the services of a man or woman who can invest at least $1800 and take entire charge of the office end of business. Customers mostly business women. Would prefer a refined woman with knowledge of stenography or book-keeping or one who could sell and supervise office. Investment without services will not be considered. Books open for investigation to proper party. Gilt-edge references require. Address Corporation, A, box 70, TIMES OFFICE.

WANTED— Help, Female.

WANTED — AN ACCOMPLISHED YOUNG woman of good ability and personality for special work in Los Angeles; position permanent; references required. Address F, box 34, TIMES OFFICE.

WANTED—OFFICE GIRLS WISHING PERmanent positions, register at 503 CHAMBER OF COMMERCE NO EXPENSE. Cannot supply demand. NATIONAL BUSINESS COLLEGE.

WANTED — EXPERIENCED SALESLADY for handkerchiefs and parasols. JACOBY BROS.

WANTED—GIRLS FOR CLEAN WORK. BISHOP PAPER BOX CO., 2676-82 Lacy st. Take yellow Garvanza car to Avenue 34, or red South Pasadena or Annandale car to Avenue 33.

WANTED — CAPABLE, YOUNG WOMAN for general housework. Must be good cook. Good wages. Apply between 9 and 1 at 1251 S. ANDREW'S PLACE. Pico Heights car.

WANTED SHIRT FINISHER, CUFF presser, collar girls, neckbander, body presser, sleever, and other kinds of laundry help. WARDROBE LAUNDRY, 2154 Boyd st., upstairs.

WANTED—LINEN ROOM WOMAN, CHAMmermaid, waitresses, $2, $25, $30; kitchen helper, $3; private work, $30; second, $25; nurse, $25. Many more. STANDARD, 113½ Spring.

WANTED — A MARRIED WOMAN, NO children, to do work in an apartment-house for rent of a 2-room furnished apartment. 712 CALIFORNIA st.

WANTED—LADIES FREE TO LEARN Tradie's FLORENTINE HAIRDRESSING "World's Largest." 327 Mercantile Place, corner Broadway.

WANTED — LADY, EXPERIENCED, TO make willow plumes; steady work; good pay; for San Diego. Call 813 E. NINTH.

WANTED—AT ONCE, EXPERIENCED PINishers on ladies' cloaks and suits; no dressmaker need apply. Steady work; good pay. ROSENTHAL & SALZMAN, 128 S. Broadway.

WANTED—MIDDLE-AGED WOMAN TO help with housework and to assist a partially crippled lady; reasonable wages. Address A, box 155, TIMES OFFICE.

WANTED — A GIRL NOT OVER 17, TO clear tables in cafeteria for lunch and dinner. Salary about $5 per week and meals at start. Call before 10 a.m., 604 S. HILL ST.

WANTED—GIRL OR MIDDLE-AGED WOMan to do light housework and attend store part time; one who can sleep home preferred. Inquire 1100 WEST 10TH.

WANTED—KILL GIRL THAT PROMISED to phone at 7:30 p.m., Sunday, in regards to position, call at 230 N. GRAND AVE., Flat 7, Phone 10245.

WANTED — LADIES' FANCY GOODS saleswoman $20 or more, good future. North, INDUSTRIAL & COMMERCIAL BUREAU, Times Branch Office.

WANTED — A MIDDLE-AGED WOMAN for general housework, 2 in family. Only most of the time. Call at 2933 HALLDALE AVE. or Phone 72343.

WANTED—GOOD GIRL FOR GENERAL housework; must be good plain cook. Address 1100 WEST 21ST ST. Grand ave. car line.

WANTED—GIRL FOR GENERAL HOUSEwork, no washing, wages $25; 4 in family; 2 children. Phone 59178. Call 161 NORTH ORANGE, Hollywood car, Jane Madd.

WANTED — A YOUNG LADY STENographer who can assist in office. References required. MEYER-GOHN & TALBOT CO., 532 South Broadway, Suite 6.

WANTED—AT ONCE, EXPERIENCED LINing feller on ladies' coats and jackets. Good pay. Steady work. ROSENTHAL & SALZMAN, 128 S. Broadway.

WANTED — LADY OF REFINEMENT, about 35 or 40 years old, to assist in caring for little girl 4 years old. Address A, box 56, TIMES OFFICE.

WANTED—GIRLS FOR TELEPHONE OPerators; experience unnecessary; salary while learning. Apply 622 SOUTH HILL.

WANTED — EXPERIENCED BODY IRONers. Apply this morning at 7 o'clock, ANCHOR LAUNDRY, 715 S. Los Angeles.

WANTED—FIRST-CLASS LADY PRESSER and finisher. Apply to THE STRENGRAPH DYE WORKS, 2502 Griffith ave.

WANTED—WAITRESS, 10 A.M. TO 2 P.M. Call early. HOMEMADE BAKERY, 239 South Hill.

WANTED — GORDON PRESS 8, FEEDER. ECONOMY PRINTING HOUSE, 147 E. Main st.

WANTED—2 GIRLS, PRESSERS. CALL AT once. ROYAL DYE WORKS, 1462 West Jefferson.

WANTED — HELPER. APPLY MERCANTILE HAIR CO., 228 Mercantile Place, near Broadway.

WANTED — 25 GIRLS FOR LAUNDRY work. Experience unnecessary. L. A. LAUNDRY CO., 631-7 San Fernando st.

WANTED — LADY TO ADDRESS ENvelopes. Call mornings, 213 W. FIFTH st., Old Express office.

WANTED — YOUNG LADY STENOGRAPHer, light work; accuracy required. Call 9 a.m., ROOM 430, Pacific Electric Bldg.

WANTED—RELIABLE GIRL FOR COOKing and downstairs work, wages $30. 4813 S. FIGUEROA. Take Moneta Ave. car.

WANTED—HOUSEKEEPER FOR YOUNG refined business couple and boy of five. Cal. Thursday at 317 UNION TRUST BLDG.

WANTED—COAT TAILORS. MUST BE first class. 223 WEST SECOND, Room 23.

WANTED—YOUNG WOMAN FOR COOKing and general housework, adults, no washing. Good wages. 2057 OXFORD AVE.

WANTED—WOMAN WITH NO CHILdren for housekeeper for two in country. Address A, box 135, TIMES OFFICE.

WANTED—YOUNG LADY FOR STENographer and typewriter for country store. Address A, box 134, TIMES OFFICE.

WANTED—NICE, NEAT GIRL FOR GENeral housework in small family, wages $20 month. 3628 SAN PEDRO ST. 10254.

WANTED—NECKBAND IRONER, PRESS machine girl and mangle girl. EXCELSIOR LAUNDRY, 424 S. Main st.

WANTED — A GIRL FOR GENERAL housework, no washing, 3 in family. Apply 946 WESTLAKE AVE.

WANTED—LADY PARTNER IN RIDING school business with a little money. F. L. STEPHENSON, Hotel Leroy, 424 S. Hill.

WANTED—GENERAL SERVANT, WAGES $30 a month. Apply 1930 NORTH BROADWAY.

WANTED—IN HOLLYWOOD, YOUNG GIRL to assist in light housework. Wages $20. PHONE 57523.

WANTED—COMPETENT GIRL FOR GENeral housework. Good wages. TELEPHONE 55481.

WANTED — GIRL FOR COOKING, 3 IN family, small house, good steady place; wages $20. HOME PHONE 56241.

WANTED—EXPERIENCED HAIR DRESSer. CORENSON HAIRDRESSING COLLEGE, 434½ S. Broadway.

WANTED—LADIES WHO WANT TO MAKE $25 and up a week with little work and short hours, to call at 236 LAUGHLIN BLDG.

WANTED—TWO GRADUATE NURSES FOR hospitals. Two for sanatoriums. NURSES' LEAGUE, 311 Germain Bldg.

WANTED—FEMALES, AGES 16 TO 45, FOR home work, $1 to $2 a day. 1217 EAST 25TH ST., Hooper avenue car.

WANTED—EXPERIENCED SALESLADIES for patterns, laces, embroideries and trimmings. JACOBY BROS.

WANTED—GIRL TO WORK IN BINDERY. Permanent position. Don't phone. WESTERN LITH. CO., 600 E. 2nd st.

WANTED — GOOD COOK; ALSO SECOND girl, good references required. 945 S. ALVARADO ST. Home 54455.

WANTED—WHITE GIRL WHO WOULD like to attend school and do housework. Good home. GLENDALE 3321.

WANTED—BRIGHT QUICK EXPERIENCED telephone and office girl, grocery store. 2640 WEST PICO.

WANTED—WAITRESS FOR RESTAURANT in Santa Ana. Write P. M. YOUNG, 303 N. Main st.

WANTED — EXPERIENCED GIRL FOR general housework, 2 adults and year old baby. Good wages. Apply 1945 WEST 22ND.

WANTED—YOUNG GIRL TO ASSIST IN housework and care of children. Apply 963 VALENCIA ST.

WANTED—A GIRL FOR HOUSEWORK. Apply 1361 S. HOPE ST.

WANTED—RELIABLE NURSE MAID WITH references. 940 KINGSLEY DRIVE.

WANTED — FIRST-CLASS COOK, FOR family of five. Call up 71943.

WANTED—EXPERIENCED CANDY GIRL. Apply 841 S. BROADWAY.

WANTED—CHOCOLATE DIPPER AT W. SERVIS, Confectioner, 236 E. 8th st.

WANTED— Help, Female.

Note—Applicants for positions are advised not to enclose original recommendations in answer to ads. Send duplicates only.

WANTED—TUCKER'S EMPLOY. AGENCY, 211½ West Second st. Female Dept.—Cook, country hotel, $40, found; waitress, beach cafe, $10 and room; chambermaids, hotels, $20, found; $25, found; rooming-houses, $7, $8 and room; serving girls, $5, $6; kitchen women, $7; waitress, 2 meals, no Sunday, $5; waitresses, restaurants, cafes, $5, 8 hours; $10, 10 hours; man and wife, small country restaurant, wash dishes and wash restaurant linen, $17 week; 2 waitresses, beach, $5 week and room; waitresses, country, fare paid, $25, found.

WANTED—
Family cook, city, $40; cook and second girl, Coronado, $25; two children's nurses, $25; another, $20; family laundress, $35; girl for cooking and housework, $40; general housegirl, country, $40; employer here. Many others, city, country and beach, $20 to $40. Two institution cooks, $40; waitress, country hotel, $25; waitresses, Arizona, $20 and fare; cook, no Sunday work, $10. Many other places.

HENDERSON EMPLOYMENT AGENCY, 45 South Broadway.

WANTED—HEAD COOK, CITY, $50 AND found; cook, 19 people, $40 to $50; cook, country, $40 and found; roast and pastry cooks, $15 to $15; 10 bright girls for cafeterias, $4 to $10; waitresses for hotels, cafes and ice cream parlors, blue pieces; housekeepers, city and country, chambermaids, $20 and $25 and found; kitchen women, good places; nurses for hospitals and sanitariums, $20 to $30. CALIFORNIA AGENCY, 325½ South Spring.

WANTED—FEMALE DEPT. Hotel cook, $60, etc.; cook for hospital, $60, etc.; waitress, Arizona, $30, etc.; waitress, beach, $20; waitress, restaurant, $5 to $7, $9 week; 2 meal waitress, $7.25; housekeeper for bachelor, $30, etc.; colored nurse-girl, $25; family cooks, city and country, $25, $30, $35 and $40; et

Los Angeles Daily Times

Liners

WANTED—
To Purchase, Real Estate.

WANTED—REAL ESTATE FOR SALE AND exchange. MUNROE-LAND, 603 H. W. Hellman Bldg. A2222.

WANTED — IMPERIAL VALLEY SCHOOL lands. LINDSEY, 306 San Fernando Bldg. Phone F4078.

WANTED—
To Purchase, Miscellaneous.

WANTED—TO BUY
WE PAY MORE CASH
FOR LADIES' AND GENTLEMEN'S
GOOD SECOND-HAND CLOTHING,
SHOES, TRUNKS, VALISES, BEDDING,
FURNITURE, CARPETS, RUGS, ETC.
BOOKS, CHINA AND BRIC-A-BRAC.
WE POSITIVELY PAY FULL VALUE.
CALLS PROMPTLY ATTENDED.
PHONES A2061; MAIN 2837.

WANTED — WE PAY MORE CASH FOR furniture, household goods, merchandise, etc., than any firm in the city, any quantity. Also sell on commission; cash advanced on consignments. Largest and oldest established auction house in California. RHOADES & RHOADES, auctioneers, 320-27 S. Main st. Phone F7138, Main 1259.

WANTED—WE BUY FOR CASH, ALL kinds of furniture, grocery stores, restaurants, merchandise of all kinds, rooming-houses; cash advanced on consignments. We pay the highest cash prices. C. H. STEVENS, General Auctioneer, Salesrooms and office, 429 S. Olive. Main 7294; Home 7294.

WANTED — FOR CASH, WE PAY HIGHest cash price for all classes of house and office furnishings or sell on commission, we would be pleased to have you call and will give it our immediate attention. REED & HAMMOND, auctioneers, 717-719 S. Spring st. Tel. Broadway 7726. Store F6507.

WANTED—COLGAN-HENDERSON FURNITURE CO., INC., successors to James Colgan Co., 724 S. Main st. Highest cash price paid for household and office furniture. Any quantity. Be sure and get our estimates before you sell. Main 2008. F7208.

WANTED—
COLGAN'S,
939-941 S. MAIN.
We pay one-third more than others for household goods; one piece or houseful. Phone us. HOME F1077. MAIN 1117.

WANTED — FOR CASH, OLD-FASHIONED jewelry, silverware, laces, old engravings and paintings, highest price paid for old gold and silver, old coins and stamp collections. 614 W. 6TH, near Grand ave.

WANTED — SELL OR EXCHANGE YOUR old furniture. We have thousands of customers waiting to buy it. Phone us. Main 5117. Home F5171. COLVEAR FURNITURE CO., 939-941 S. Main.

WANTED—TO BUY OFFICE AND HOUSEhold furniture; cash price paid. COLGAN'S FURNITURE STORE, 825 S. Main st. Main 7007.

WANTED—TO BUY YOUR HOME OR OFfice furniture, showcases, etc.; highest price, cash or exchange. SKILES BROS., 311 S. Main. F7018. Main 2042.

WANTED—TO BUY SECOND HAND FURNIture, carpets, stove and dishes. BLAUVELT FURNITURE CO., 709 S. Main. Phone Main 5961.

WANTED — $2500 WORTH OF GOOD SECond-hand furniture in an apartment-house. No dealers. Phone Main 2875. Address 1923 PARK GROVE AVE.

WANTED—DIAMONDS OLD GOLD, SILverware, antique jewelry, broken jewelry, curios; pay highest cash price; one red tape. S. S. SCHEPPS CO., 621 S. Broadway.

WANTED —TO PURCHASE HIGH-GRADE or low-grade furniture in private residence for cash. Address GG, box 138, TIMES OFFICE.

WANTED—TO BUY WINDMILL OR SMALL engine, pump and tank. ZEALAND HOTEL, Room 20, 446 Spring st.

WANTED—A LADY'S TICKET ON SANTA Fe to Arizona. Address A, box 36, TIMES OFFICE.

WANTED—TOP PRICES PAID FOR MEN'S SECOND-HAND CLOTHING. 908 SOUTH SPRING. MAIN 6624. F7324.

WANTED—ROUGH SET OF CARPENTER'S tools; must be O.K. and cheap. 2116 WEST 20TH ST.

WANTED—3, 1 1/4-INCH HOSE; MUST BE in good condition. W. C. HENDERSON, 1135 Irolo st. Phone West 1845.

WANTED—TO PURCHASE THE FURNITURE of a private residence; state price at once. Address GG, box 138, TIMES OFFICE.

WANTED—TOURIST PARTY WISHES TO rent a furnished cottage; state price and description of same. Address GG, box 138, TIMES OFFICE.

WANTED—CASH PAID FOR FEATHER beds. 754 SAN PEDRO. Main 1256; Home F7054.

WANTED—DIAMONDS, OLD GOLD, JEWelry, highest price and a fair deal. H. B. CROUCH, mfg. jeweler, 353 S. Broadway.

WANTED — SECOND HAND GENT'S clothes; highest prices paid. MAIN 8476.

WANTED — SACKS WE PAY 3½c FOR good sacks. C. HERNDON & CO., 420-24 Commercial st. Broadway 4611; Main 3538.

WANTED—FURNITURE AND HOUSEHOLD goods. A. L. AUCTION AND COMMISSION CO., 403-9 N. Main st. Broadway 1667; F1719.

WANTED — DIAMONDS, JEWELRY, ETC.; pay cash; get my offer before you sell. H. T. REID, 223 W. Second st., room 125. A1258.

WANTED — LADY'S NON-DESCRIPTIVE ticket; also ½ fare, Kansas City, by August 30. Phone A4705, REID.

WANTED—WE BUY FURNITURE, PAY more. Phone Broadway 1791. 320 S. SPRING.

WANTED—TO BUY A 20 OR 25-CASE TYPE cabinet, cheap. 412 S. MAIN.

WANTED — MEN'S LADIES' CLOTHING. Highest prices paid. Main 2837. F7324.

WANTED—WILL PAY A FAIR PRICE FOR furniture of private home. Call 6446.

WANTED—
Miscellaneous.

WANTED — LADY OWNING ELEGANT home would like to share same with two ladies who would like real home with the finest surroundings; references exchanged. Address A, box 184, TIMES OFFICE.

WANTED—2 LADIES TO HELP SHARE cottage with 1 ladies; good thing for right party; receiving ladies preferred; walking distance. Call evenings, 927 MAPLE AVE.

WANTED—POSTAGE STAMPS, DIAMONDS, Martin guitars, for cash or exchange. F4366. Main 8508, West 1904. 214 MERCANTILE PLACE.

WANTED — HOUSE PAINTING, TINTING, hardwood finishing, floor waxing, polishing. CHAS. A. POOKE. 6022 Towne ave. Phone South 1527.

WANTED — PAPERING, $1.75 A ROOM; tinting, $1.85; painting equally as cheap. Tel. West 2003. 1917 E. BONNIE BRAE.

WANTED — TO TAKE CHILDREN TO board in a good healthy home at 2209 BROOKLYN AVE.

WANTED—TO CARE FOR EITHER 2 LITtle boys or 2 little girls. 447 ACACIA AVE., Hollywood.

WANTED — LARGE TRUNK; WARDROBE preferred; must be cheap. F4630, or MAIN 2577.

WANTED—30-INCH SQUARE SHEARS AND 26-inch brake. MAIN 824. F5115.

WANTED—GOOD HOME FOR TWO BOYS, 4 and 7. Call 221 E. SEVENTH.

WANTED—PAINTING, PAPERING, TINTing and general jobbing. PHONE 12607.

WANTED—W. WHITNEY TO WRITE to C. A. WHITNEY, Compton, Cal.

TO LET—
Furnished Rooms.

TO LET—ROOMS, BEST 15 CENTS A DAY hotel in city. HOTEL CLIFF, 1112 E. Seventh st., cable cars pass door. Opposite Depot. FREE BATHS. FREE READING-ROOM.

TO LET — THE KONETA, NICE, CLEAN furnished rooms by the day or week from $ a week up; centrally located, near Times Office. 1214½ N. BROADWAY. Phone F7201.

TO LET—BRIGHT, SUNNY ROOMS, HOUSEkeeping and single, $1.50 to $2; hot bath, laundry, walking distance. Cars direct to depots. TEN EYCK, 111 S. Figueroa.

TO LET—FURNISHED ROOMS, 8 NEWLY furnished rooms, running water, modern, $2 per week; 30c a day. 52 S. LOS ANGELES ST. Phone A7451.

TO LET—ELEGANTLY FURNISHED ROOMS with private bath, $1.50 per week. Also 2 or 3 room apartments, for light housekeeping. 118 EAST 15TH ST.

TO LET—HOTEL LORRAINE, NEW MODern and refined, rooms high grade but prices low, 437 CLAY ST., between Hill and Olive, Third and Fourth. Both Phones.

TO LET—NICELY FURNISHED, LARGE, cool room, for gentleman, private residence; walking distance; 6 month; 302 INGRAHAM ST., between Orange and 7th.

TO LET—FURNISHED HOUSEKEEPING room with gas in exchange for assistance in caring for 15 rooms. Call or phone afternoons. 1211 PALMER ST. Home F1822.

TO LET—NICELY FURNISHED ROOM TO lady in cottage, $2 week. 2019 WILLARD AVE.

TO LET—4 FURNISHED HOUSEKEEPING rooms, $12 per month. Phone WEST 4613. 269 West 17th st.

TO LET — FURNISHED ROOM IN NEW home to lady employed during the day; middle-aged preferred. HOME F6507.

TO LET—CLEAN, PLEASANT SLEEPING rooms for gentlemen, $2 up a week. THE SERRIS, 123 S. Bunker Hill.

TO LET—FOR GOOD FURNISHED ROOMS, close in at low rates, go to THE AGUSTA, 624 E. 6th, L. A. Car.

TO LET—$1.75, $2 WEEK, EACH, FURNISHed Housekeeping rooms; baths, 548 EAST PICO.

TO LET—3 NICELY FURNISHED FRONT rooms, with kitchen. 1452 SOUTH UNION AVE.

TO LET — HOTEL ARTHUR, 457 SOUTH Olive, just opened, new brick building, newly furnished. Ansd.

TO LET — FURNISHED ROOMS, NEW, clean, opposite Fulton Apartments, close in, 660 them, 1089 WEST 7TH ST.

TO LET—NEWLY FURNISHED ROOMS, never occupied, gentlemen preferred. 451 N. GRAND. Home Phone A1511.

TO LET—$16; 2 LARGE, AIRY HOUSEkeeping rooms, furnished, all conveniences. 1264 EIGHTH. Main 2187.

TO LET—FURNISHED ROOMS IN GERMAN

TO LET—
Furnished Rooms.

TO LET—
THE HAPPY BROKBURN,
402 S. Hill and 3230 W. Fifth st.,
N.E. corner of Hill and Fifth st.
UNDER NEW MANAGEMENT.
A. T. DORSEY, PROP.
This hotel has been thoroughly renovated and NOW has some class to it. Convenient to all car lines and cars from all depots pass the door. Unsurpassed for cleanliness fine furnishings. Reasonable. Call and be convinced. Phones Main 405, Home A4085.

TO LET—410 MONTH, LARGE, WELL FURnished sunny front room in modern corner bungalow, separate entrance; best Boyle Heights section; 15 minutes from business center. Take Red Brooklyn car to Ganahl, short block north to 2454 CINCINNATI ST.

TO LET—POTTER PARK VILLA, 828 POTter Park ave., off Figueroa st., between 7th and 8th, luxuriously furnished rooms, single and en suite, short walking distance; ideal location, $2.50 to $3 weekly. Best house in city.

TO LET—CLEAN, AIRY ROOMS, $1.75 week up, free bath. 427 W. FOURTH.

TO LET—
Unfurnished Rooms.

TO LET—FRONT 3 ROOMS, UNFURNISHED; private bath, 2 disappearing beds, hot water; near and every convenience; elegant views; cool neighborhood; 2 cars to Boylston, walk 1 block south. 1716 W. 8TH ST.

TO LET—3 NICE CLEAN ROOMS, PORCH, lain bath, lawn, yard, gas, electricity, all included for $15 month to permanent couple; close in and nice cottage. 1720 WALL, near Washington.

TO LET—THREE NICE CLEAN ROOMS, porcelain bath, lawn, yard, gas, electricity, all included for $15 month to permanent couple, close in and nice cottage. 1720 WALL, near Washington.

TO LET — MODERN UNFURNISHED 3-room apartment, wall beds, buffet kitchen, bath, stationary tubs, gas and electricity. 1709 MAPLE AVE.

TO LET — UNFURNISHED ROOM WITH kitchen, $10; steam heat. 1242 W. 6TH ST.

TO LET—
Flats.

TO LET—MOST COMPLETE IN CITY. Beautiful flat, seven rooms, large living-room, finished in mahogany, dining-room paneled in solid mahogany, outdoor sleeping porch, tile bathroom, servant's room with running water; also bath; fine garage and storeroom for each tenant. Best locality in city. Just being completed. Call A7328

TO LET—CLOSE-IN 5-ROOM FLATS, GAS ranges, water; nails; rent reasonable. Also one 6-room flat. ISABELLA INVESTMENT CO., 302 Bullard Blk. Phone A2744.

TO LET—ATTRACTIVE NEW MODERN 5-room flat, gas range, choice residence neighborhood; fine car service; key only. Agent on premises, 1264 S. ADAMS ST.

TO LET—8 MONTHLY, 4-ROOM MODERN flat, 50 Figueroa st. Key at PORTLAND APARTMENTS, 919 Diamond st. W. Second st. car.

TO LET—ELEGANT, UNFURNISHED, SIX rooms, new building. Take Crown Hill car to Boylston, walk 1 block south. 1216 WEST 6TH ST.

TO LET—$20, CLOSE IN, NICE 5-ROOM lower single flat, light on all sides, lawn and flowers. 943 ALBANY ST., near West 9th.

TO LET—FLATS, ONE UPPER, ONE LOWer, corner 18th, Central. 1215 E. RICHBART, Times Branch. Phone A3612.

TO LET—4 ROOM UNFURNISHED FLAT, $12; 3 room upper flat, $10. 924, DIAMOND ST., or call East 203.

TO LET—$25, ELEGANT 4-ROOM FLAT, UNusually well lighted; 2 wall beds. 1343 CROWN HILL. Phone 53291.

TO LET—FLAT OF 4 LARGE SUNNY rooms, large screen porch. Apply 1102 S. LOS ANGELES ST.

TO LET—BEAUTIFUL, MODERN FLAT, oak floors, 1355½ WRIGHT ST. Rent low. Phone Main 1255.

TO LET—BEAUTIFUL CARLETON, 3 AND 4 rooms, $15 month; close in. 222 NORTH GRAND AVE.

TO LET—FIVE AND SIX-ROOM FLAT, close in, 1109 SOUTH FIGUEROA. Inquire of owner, Phone A2870.

TO LET UPPER COTTAGE FLAT, SIX rooms and bath, by September 1, 1309 W. NINTH ST.

TO LET—3-ROOM MODERN FLAT, NEWLY papered and cleaned; rent $20; water paid. 957 S. FIGUEROA ST.

TO LET—3-ROOM LOWER FLAT, BATH, electric lights, gas, newly tinted; rent $28. 416 NORTH HILL ST.

TO LET—5-ROOM MODERN FLAT, 1533 SAN JULIAN ST. Rent $12, water paid.

TO LET—4-ROOM MODERN FLAT, $16. 844 DEWEY AVE. Inquire 842 DEWEY AVE.

TO LET—4-ROOM FLAT, UNFURNISHED, desirable; no children. 644 S. HOPE.

TO LET—
Furnished Flats.

TO LET—WESTLAKE DISTRICT, CLOSE in, upper cottage flat, six large sunny rooms and sleeping porch, private veranda, south exposure, home complete; cheap if furnished or unfurnished or will sell furniture. Permanent tenants. References. Phone 52397. 1017 W. 8TH ST.

TO LET—UPPER FLOOR OF HANDSOME residence, nicely furnished; 3 bedrooms, dining-room and kitchen, living-room, large reception hall, separate entrance, strictly modern, newest and best; fine neighborhood; 3 car lines. SOUTH 4350.

TO LET—A FLAT OF 3 ROOMS, NICELY furnished, with bath, in cozy home, with 2 in family; private entrance; rent reasonable, references required. 1630 S. UNION AVE.

TO LET — THREE - ROOM FURNISHED flat, $12. Screen porch, bath, gas, electric light, piano, telephone. Fifteen minutes from Broadway. 1721 EAST 21ST ST.

TO LET—AN UPPER COTTAGE FLAT, 6 sunny rooms, large verandas, beautiful grounds, moderate rent. Phone SOUTH 2071.

TO LET—FURNISHED FLAT, 4 ROOMS, new and elegant, close in, adults, 927 LINCOLN, between Eighth and Ninth; near Figueroa.

TO LET—FIVE-ROOM FURNISHED FLAT, 1500 West Eleventh st., bath, piano, everything complete, $27.50. Key at house.

TO LET — 4 AND 5-ROOM FURNISHED flats right in town, desirable; no children. 544 S. HOPE.

TO LET—
Apartments, Furnished and Unfurnished.

TO LET—MARENGO APARTMENTS.
$10, $12, $13, $15 monthly. Elegantly furnished, new, housekeeping rooms; one room with cabinet kitchen. Cool, breezy, and so cozy. 844 FRANCISCO ST. W. Fifth st. car.

TO LET—NEW BUNGALOW APARTMENT, 1397 Court st., unfurnished, $15; 2 rooms, bath, buffet kitchen. Temple street car to Edgeware, walk south to Court. E. S. ELLIS, 461 Fay Bldg.

TO LET — CALDWELL APARTMENTS, 528 CROCKER ST. New 2-story fireproof brick buildings; 2 and 3 room apartments, completely furnished; $3 and $4 per week. Electricity, bath, laundry and phone free. F7186.

TO LET—PARA APARTMENTS.
The coolest finest of all ocean breezes. Roof garden, music earlier, elegant location, central. Low prices now. Go and see.
1134 WEST 7TH ST., near Bixel.

TO LET—VALLONIA APARTMENTS NEAR WESTLAKE PARK, corner suites of four rooms, cool porches, large halls, lawn tennis court. Best location, best part of city. 725 ALVARADO.

TO LET—PITTSBURGH APARTMENTS.
"Something Different," at 852 Crocker st. $9 and $10 monthly for the swellest 2-room apartment in city; elegantly furnished. "So cosy and clean." Up to date, new building.

TO LET—EDGERLY APARTMENTS, 138-140 S. Hope st. All the features of a well ordered and strictly first-class Apartment house; quiet and accessible location. You will feel at home here. MAIN 1183. F7614.

TO LET—SEATTLE APARTMENTS,
812 FOURTH ST.
$12, $14 monthly; an elegant, cool, breezy apartment, with private bath, for only $14; strictly modern; cleanliness unexcelled.

TO LET—SAN JULIAN APARTMENTS, 1309 San Julian st., 2 and 3-room furnished housekeeping suites, hot and cold water, private baths, $10 to $15 month. Children welcome. BROADWAY 2469.

TO LET—LOUVRE APTS.,
605 East Washington. Two and three-room suites, private baths, hot water, roof garden, garage, new and modern. See it before locating. Phone 1204; 24742.

TO LET—
THE NEW WAYLAND.
2 and 3-room suites, handsomely furnished, private bath, all conveniences for light housekeeping. 520 SOUTH HOPE ST. No car fare.

TO LET—OLIVER APARTMENTS.
WESTLAKE DISTRICT.
Suite of 2 rooms, large and airy, strictly first-class.
720 BEACON ST.

TO LET—EUCLID APARTMENTS, 1005 W. 6th st. Five new apartments, new building, large rooms, beautifully furnished; modern in detail. Excellent service. Ideal location.

TO LET—DOUGLAS APTS., 624 W. 18TH, corner Flower, 2 and 3-room apartments, furnished for housekeeping, $16 to $20. Phone, bath, laundry, etc.

TO LET — BEAUTIFULLY FURNISHED apartment, Highland Park. Knabe piano; also furnished front room, 126 Ellita Place. Phone 29501.

TO LET — ELEGANT APARTMENT, 2 rooms, bath, kitchen, piano, disappearing beds, porches, reasonable, near park. 163

TO LET—
Apartments, Furnished and Unfurnished.

TO LET — MODERN HOUSEKEEPING apartments, furnished complete, especially ventilated, homelike, convenient arrangements, large grounds, flowers, lawns. WE CAN LOCATE YOU where YOU WILL BE SUITED.
$10—1029 W. First st., for couples. DENVER
$15—1117 W. 1st st., 2 double beds. GOLETA
$15—1132 W. First st., fine view. MICHIGAN
$12—1137 W. 1st st., splendid rms. LUCERNE
$10—1141 W. 1st, beautiful view, ST. LOUIS
$12—204 N. Fremont, large grounds. GENEVA
$12—212 N. Fremont, 3 rooms. HELVETIA
$14—218 N. Fremont, 2 double beds. RAMONA
$14—222 N. Fremont, 2 double beds. GAVIOTA
$14—911 Diamond, very neat. PORTLAND
$15—1126 Mignonette st. OAKLAND
$14—812 W. Fourth, private baths. SEATTLE
$12—832 S. Figueroa, very close in. TAFT
$14—234 S. Figueroa. ROOSEVELT
$15—150 N. Broadry, verandas. CHICAGO
$16—1030 Colton pl., large rooms. FLORENCE
$10—1002 E. Ninth, very fine. BOSTON
$10—1015 E. 9th, very desirable. NEW YORK
$9—936 Crocker st., for couples. PITTSBURG
$14—712 Ceres avenue. ALHAMBRA
$25—944 Francisco, just opened. MARENGO
$45—1134 W. 7 enth st. PARK
Owner on premises and rented by
T. WIESENDANGER,
Room 311, 207 S. Broadway. Main 2042.
Branch office, 1031 W. First st.

TO LET — THE HAWTHORNE APARTMENTS, 434 W. 20th st., corner Flower. Furnished for housekeeping. 2-room suites, with private bath, hot water day and night; all outside rooms, block from 2 car lines; 7 minutes to business center; free garage, every thing clean and up to date; better get located for the winter while you can. 625, $30, $35. PHONES B4715; WEST 2438.

TO LET — SEAWRIGHT APARTMENTS. Beautifully furnished, finely located, up to date, private baths all rooms; call bells, all outside sunny rooms; large and airy; 2-room suites; walking distance. 2 blocks north of First street, between Fremont and Boyle; prices $12.50 a month up. Call before locating and see this apartment. 1014 COULTER ST.

TO LET—
BARTELS APARTMENTS.
934 WEST SIXTH ST.
Best close in 2 and 3 room, strictly modern apartments, in the city; private telephone; all linens; electric lights, hot water; summer rates. Phones MAIN 4289, or F7092.

TO LET—HARRISBURG APARTMENTS. "Something new." 740 S. Burlington ave. One large 4-room front apartment with private balcony, bath and phones. Other apartments with 1 room, kitchen and bath. Strictly modern. Special summer rates. $4032; MAPLE 1283.

TO LET—
THE STRATFORD.
Strictly high-class apartment hotel, six minutes from center of city; 2 blocks from Westlake Park; lawn and flowers; large verandas, cool and delightful; lowest summer rates in the city. SIXTH AND BURLINGTON.

TO LET—ROOSEVELT APARTMENTS.
234 S. FIGUEROA ST.
$13, $14, $15, $20 monthly. Large, airy apartments, broad halls, balconies, etc. New rugs, best beds. "LIVE RIGHT and you will THINK RIGHT." Coolest in town.

TO LET—THE WASHINGTON APARTMENTS, beautifully furnished, 2-room suites, inside sunny rooms, large kitchen and airy, 3 suites rooms, running water in rooms; bath, phone, gas, electric light, sink's room; $2 and up. 1926 SAN PEDRO ST.

TO LET— MAYBELLE APTS.
Just opened, nothing like it in the city, a bungalow home, tiled baths, direct phones, hot water, large social hall, walking distance. 1235 W. 8TH ST., bet. Boylston & Bixel.

TO LET—PORTLAND APARTMENTS, $16, $11, $12 monthly, elegantly (4-inished; hair mattresses; cool, most up to date, new, extensive private grounds; avlary, West Second st. car to Figueroa st., walk 1 block north. 311 DIAMOND ST.

TO LET — GENEVA APARTMENTS, $9, $10, $12, $14 and $15, three and four-room suites, elegantly furnished, spotlessly clean. Broad halls, extensive grounds. BRAND NEW RUGS AND COOK STOVES. "Seeing is believing." 254 N. BERMONT AVE.

TO LET — HOPE APARTMENTS, 3-ROOM suites, with bath. All outside rooms, lawn, flowers, beds and refinement. A place that appeals to the particular, only desirables, solicited, choice apartments $25 to $35. 2023 S. HOPE.

TO LET—VERY CLOSE IN, IN REAR outside sunny furnished apartment, living-room, kitchen, private bath. 551 S. HOPE. A3336.

TO LET — THE NETHERWOOD APARTMENTS, 2007 S. Grand ave. Cool, clean, pleasant rooms, single or housekeeping suites. Exceptionally nice location. Phone 22341.

TO LET — RAMONA APARTMENTS, $12 month, 213 N. Fremont ave. Elegantly furnished; large, thoroughly modern; extensive grounds.

TO LET—GIBSON APARTMENTS, 635 W. Fourth. Choice 2 and 3 rooms, private bath and private phone; fine for bachelors. Rates reasonable.

TO LET—HALE APTS., NEWLY FURNISHED 2 and 3-room apartments; summer rates; private baths. 1214 W. 16TH ST. Bdwy. 2491.

TO LET—$23, $24, $25, 4-ROOM FURNISHED suites; unusually well lighted; 3 wall beds. CROWN HILL APARTMENTS. Phone 53291.

TO LET—PLEASANT, FURNISHED APARTment, 3134 CASADINA AVE., Highland Park. Modern, private bath. East 466.

TO LET — VALDEZ APARTMENTS, 812 S. Coronado near Westlake Park, 2 and 3 rooms; a cool, pleasant home. 52062.

TO LET — NEW 2-ROOM APARTMENTS with built-in beds, buffets, cabinet kitchens, furnace heat. PHONE 24198.

TO LET—CHARMING MODERN 2 AND 3-room suites. See them, 1211½ S. GRAND AVE.

TO LET—FURNISHED FIVE-ROOM FLAT, piano, walking distance. 562 SOUTH FREMONT AVE.

TO LET—A COSY MODERN 5-ROOM FURnished flat, hardwood floors; rent $25. 1236 CALUMET AVE. Phone Main 2561.

TO LET—4-ROOM FLAT, FURNISHED OR unfurnished, cheap. Phone SOUTH 4632 or call 567 EAST 23RD ST.

TO LET—VERY FINE NEWLY FURNISHED 2-room apartment. 1217 EAST 23RD.

TO LET—
Rooms and Board.

TO LET—HOTEL PLEASANTON, AMERIcan plan.
Under new management. Thoroughly renovated.
Convenient to all car lines.
Large, airy rooms. Best of table board. Reasonable rates to two in room or families. Cor. S. GRAND AVE. Home F1628, Broadway 3221.

TO LET—THORNYCROFT FARM.
REST RESORT, 20 minutes from Los Angeles, 700 ft. elevation, fine canvas bungalows in orange groves. Raise all our own turkeys, chickens, squabs, rabbits, vegetables, fruit, Jersey milk and cream tub and shower baths. Get off Damasco station, Glendale & Los Angeles cars. Phones Sunset GLENDALE 701, HOME 522.

TO LET—LARGE ROOM WITH PRIVATE sleeping balcony in elegantly furnished modern residence, exclusive southwest district, 15 minutes from center of city. Excellent table bountifully supplied with the best to eat. Large lawn, flowers, garage, furnace; hot water always. The refined atmosphere of a private home; 5 blocks from University car. 1110 WEST 27TH ST.

TO LET—ROOMS OR BOARD AND ROOM at HOTEL FIGUEROA, for the coming season at lowest rates for a good table. We will have a large crowd of young people who enjoy evenings at home dancing, music, cards, pool, billiards and tennis court. 16th and Figueroa sts. Both Phones.

TO LET—MOUNTMORRES, IN THE SANta Monica foothills, 1½ miles from car line. Elevation 700 feet above sea. Electricity, poultry, etc. Good tennis court, auto barn. Cars met by appointment. References, Sunset 1251 Santa Monica. CAPTAIN MORRES, Mountmorres, Westgate, Cal.

TO LET—TWO EXCELLENT ROOMS WITH best of board, private balcony, bath, sun parlor, piano, large modern residence; attractive ground; private neighborhood; large garage; no children; no invalids. Phone 72211, West 2502. 1644 GRAMERCY PLACE.

TO LET—PLEASANT ROOMS IN CHEERful, well furnished home, first-class table, home cooking, 2 baths, piano, nice location, close in; one room connects with fine sleeping porch. 746 WEST 17TH. Phone 29498.

TO LET—NEAR WESTLAKE PARK IN nice home, very pleasant room and board. Very moderate price. Home comforts. Young business people preferred. PHONE 52260.

TO LET—ROOMS WITH BOARD, SINGLE and en suite, with baths, sleeping porches, splendid surroundings. 900 WEST WASHINGTON. Home Phone 22260.

TO LET — YOUNG WOMEN'S BOARDING house; Christian home for clerks, stenographers, teachers, students; board and room $5.50 to $6 week. 314 S. GRAND AVE.

TO LET—ROOMS WITH OR WITHOUT board. HOTEL OTTAWA, 729 Ottawa st., off Figueroa, between 10th and 11th. Home 52106, Main 2901.

TO LET — MEN ONLY, ROOMS WITH OR without board, in fine large elegantly furnished house, private baths, sleeping porches, garage. 1944 S. FIGUEROA. Three car lines.

TO LET—THE HAZELWOOD, 670 BIXEL st., homelike rooms with board, fine lawn, outside rooms, fine table service, hot baths, both phones, summer rates.

TO LET—2 LARGE FRONT ROOMS SUITable for two couples, with excellent table board; handsome private home. 1264 ORANGE ST.

TO LET — BEAUTIFUL SUNNY FRONT room, suitable for 2; splendid board; all conveniences. 1931 S. FLOWER ST.

TO LET—NICELY FURNISHED ROOMS with first-class board, close in, near car line, choice location. 1211 INGRAHAM ST.

TO LET—WITH OR WITHOUT BOARD, 3 large rooms. Private home. 716 WEST 18TH ST. Grand ave. cars. Phone Main 3624.

TO LET—THE YAMOMA, ELEGANTLY FURnished rooms, family table, 728 CORONADO ST., Westlake district. Phone 53351.

TO LET — BEAUTIFULLY FURNISHED room, suitable for two, with or without board. 1240 S. HOPE. Home 24296.

TO LET—NICE LARGE ROOM FOR TWO, with board. 1121 INGRAHAM ST. 52377.

TO LET—GOOD ROOMS CHEAP RATES, suitable for two, with board. 1240 S. HOPE.

TO LET—
Rooms and Board.

TO LET — HOTEL BELLEVUE TERRACE, corner 6th and Figueroa st. Special rates by the month of one, two and upwards; for 2 in one room $25 and upwards. Excellent table and pleasant surroundings. Postroom and card parties. Informal dances weekly after September 1. Phones F6927, Main 446. BELLEVUE TERRACE HOTEL CO.

TO LET—
Houses.

TO LET—
EVERY HOUSE, FLAT and APARTMENT WORTH LOOKING AT!
FULL INFORMATION
regarding which you will find in our
RENTAL BULLETIN
GIVEN TO YOU WITHOUT COST, containing also
A MAP OF LOS ANGELES AND RELIABLE INFORMATION
Concerning car lines, schools, parks, etc., all of which
"MAKES HOUSE HUNTING EASIER."
WRIGHT & CALLENDER COMPANY,
402 S. Hill st.

TO LET—A GOOD 12-ROOM HOUSE; SIX bedrooms second floor; 2 baths; hardwood floors; east front; one block west of Westlake Park and near Wilshire Blvd.
Rent $75 per month.
MINES & PARISH,
253 S. Hill st.

TO LET — FURNISHED OR UNFURnished; Western ave. near Pico st.; 9-room residence, strictly up to date; sleeping porch front and rear; mission den; furnace, gas, electricity, house telephone and Home phone, lawns, flowers, garage; elegantly furnished. 218 I. W. HELLMAN BLDG. F2800.

TO LET—AN EIGHT-ROOM MODERN RESidence in high-grade residential district of Pasadena. Nice lawn, plenty of shrubbery, cement driveway to stable in rear. Rent right. A4385. H. JEROME TOY. Main 4800.

TO LET—NORTHWEST.
$15 per month, 5 rooms, old house, good location. Gas and bath. Would lease. BURNS-HUTCHINSON CO., 631 Security Bldg. Main 127. F7138.

TO LET — 2-STORY BUILDING WITH rooms in the rear and large yards, fine location for laundry, rear 14th and Grand; also modern 5-room cottage near Eastlake Park. Owner, F1178.

TO LET—SEVEN-ROOM MODERN HOUSE, hardwood floors, lawn, fruit trees, flowers, etc., long lease if desired. Call 1852 CIMARRON ST. Rimpau ave. car, Washington st. line.

TO LET — COSY CORNER, COTTAGE, 5 rooms, strictly up to date, $20 to desirable tenant; nice neighborhood. The Boyle Heights (Traction) car will land you at the door in 5 minutes. 1900 E. 4TH ST.

TO LET—5-ROOM HOUSE AND BATH, laundry, furnace and gas heat, hardwood floors, large storage room, splendid location, $45 per month. 5108 PASADENA AVE. Phone 26231.

TO LET—6 ROOMS AND BATH, UNFURnished, 2 rooms and bath furnished, 1215 ECHO ST. Highland Park. South Pasadena car to Ave. 52, 1 block east.

TO LET — $12.50, COSY 4-ROOM PLACE, "can't be beat," walking distance, nice neighborhood. Take (traction) Boyle Heights car, 612½ S. GLASS ST.

TO LET—NEW, MODERN RESIDENCE, 5 rooms and bath, screen porch, sleeping porch, all modern conveniences, close in; overlooking the city. 852 W. 6TH ST., owner.

TO LET—$8 MONTHLY, 3-ROOM HOUSE, gas, bath, electricity and yard; also one on a corner for $10. Phone F7250. 1009 COMPTON AVE. Hooper ave. car to 40th st.

TO LET — NICE 4-ROOM COTTAGE, 975 Court Circle, walking distance, water free, $20 month. 119 E. 2ND st. Main 5005; 10708. Hummel Bros.

TO LET—231 W. 23D ST., MODERN 5-ROOM house, 5 bedrooms, 4 new oak floors, newly tinted and painted throughout; furnace. Call premises. PHONE 21263, HOME.

TO LET—WEST 29TH, PRACTICALLY NEW 5-room house, not a house on the market in better condition. Key 2801 BUDLONG AVE. Phone 12544.

TO LET—5-ROOM TWO-STORY COTTAGE, 1220 West 16th near Burlington, nearly new modern conveniences. Clean, sunny. WEST 1564.

TO LET—COTTAGE, FIVE ROOMS AND bath, 1232 W. 12TH ST. Apply to L. W. Barnett, 222 Blanchard Bldg. Telephone A2158.

TO LET—411, 4-ROOM HOUSE, SINK, GAS, bath, lot 50x135, large lawn, near car line. Call at 4709 CENTRAL AVE.

TO LET—MODERN 6-ROOM HOUSE, NICE-ly furnished, water paid, $40. 639 W. JEFFERSON ST.

TO LET—COTTAGES, $12, 5 ROOMS; $8, 3 rooms; furnished, $10, $15. MINTHORN, 1571 East Adams.

TO LET—6-ROOM COTTAGE AND CHICken yard; walking distance. Rent $14. 829 N. BUNKER HILL.

TO LET—STRICTLY MODERN 6-ROOM house, rent for adults only. Call 1306 ORANGE ST., or Phone Home 31231.

TO LET—2-STORY, 6-ROOM HOUSE, BATH, heater, electricity, gas, $23, water paid. 1220 S. UNION AVE. Tel. West 1317.

TO LET—8-ROOM RESIDENCE, 922 SOUTH UNION AVE. East front, in fine condition; $50. Call at house.

TO LET—$12 MONTHLY 4-ROOM COTTAGE. Key with LANDLADY at Boston Apts., 1001 S. Ninth st. A snap.

TO LET—6-ROOM HOUSE, GOOD LOCATION, term lease preferred. See owner, 2216 CAMBRIDGE.

TO LET—COME AND RENT OF US. WE pay your car fare. CENTRAL RENTAL AGENCY, 414 S. Hill.

TO LET—2 COTTAGES ON HIGH GROUND, 5c fare; one $9, $10. Owner, BOYLE 2334.

TO LET—
Furnished Houses.

TO LET — FURNISHED 9-ROOM HOUSE in West Adams Heights, out of the rental district, 2 baths, four bedrooms and sleeping porch, large attic. Hardwood floors throughout, front and rear porches. Also sleeping porch. Lawn, lot beautiful grounds, palm trees, flowers, vines. Garage. Phone 71063. 2734 HOBART BLVD.

TO LET—A COTTAGE OF TEN ROOMS, furniture for sale. Rooms convenient for keeping roomers; half a block from car; house. No dealers. See owner, 243 BUENA VISTA AVE.

TO LET—WESTLAKE, EXCEPTIONALLY outstanding PRIVATE HOME; IDEALLY LOCATED; 5 bedchambers, sleeping porches, roof garden, dressing-room, $42. HOOVER; also upper cottage apartment. PHONE 24328.

TO LET — $12, FURNISHED COTTAGE, first house on north side Laurel ave., west of Mountain Trail, Sierra Madre. Apply to DR. HATFIELD at end of car line, Sierra Madre or phone P2312, Los Angeles.

TO LET—5-ROOM MODERN BUNGALOW, elegantly furnished including fine piano, lawn, must sell; investigate. JESSE H. ARNOLD, room 307, Coulter Bldg.

TO LET—WEST ADAMS HEIGHTS, OWNER leaving city, new handsomely furnished house on Hobart blvd., near 23rd st., 10 rooms and 4 bedrooms; large grounds, furnace. PHONE 21079.

TO LET—4-ROOM COMPLETELY FURnished, with piano and furnace, nice yard, with place to keep chickens, horse or automobile; good location. 1134 WEST 21ST. Phone West 6185.

TO LET—FURNISHED HOUSE, 5 ROOMS, gas, electric lights, bath, $25, ten blocks from 2nd and Spring

Classified Liners

FOR SALE— Houses.

AUCTION—
REAL ESTATE AND FINE RESIDENCE
1522 WEST 36TH ST.
SATURDAY, AUGUST 27TH, 10 A.M.
A fine lot 50x135 feet to alley, nice lawn, improved with two-story eight-room modern residence; fine electric fixtures, baths and toilets, fireplace, large sunny rooms neatly arranged, large cement cellar, four bedrooms, reception hall, parlor, dining-room, large kitchen, etc. Located in one of the very best residence districts in the southwest, convenient to car lines, churches, schools, etc. All surrounding property improved with high-class improvements, fine neighborhood. This property has been turned over to us by the owner and must and will be sold on the above date for cash subject to incumbrance of $2500 running three years at 7 per cent, interest. Homeseekers and investors should not fail to attend this sale, as it must and will go to the highest bidder without limit or reserve. For full particulars inquire of auctioneers. Take West Jefferson or Vermont ave. cars on Hill street to 36th and Vermont.
RHOADES & RHOADES, Aucrs.
Phones Main 1229, F1229.

FOR SALE—
MY COUNTRY HOME
WITH ALL CITY CONVENIENCES
AT A SACRIFICE.
Only 15 minutes' ride from First and Main sts., three blocks of electric car. It has 7 rooms, hardwood floors, beam ceilings, built-in buffet and bookcase, electric fixtures, one acre of ground, gas, beautiful lawn, cement walks and curbs. Located in San Gabriel Valley.
Must sell at once.
Very easy terms.
And the price is only $5000.
W. J. FABLING,
With
JANSS INVESTMENT CO.,
220 Pacific Electric Bldg.
Home 10345. B'way 2468. 6th and Main Sts.

FOR SALE—
THE ONLY REAL SNAP IN THE WILSHIRE DISTRICT.
$9250.
AN ELEGANT HOUSE, BRAND NEW, 10 ROOMS, A DOWN-TO-DATE HOME, THIS PROPERTY IS WORTH $12,000. LOT 50x150. GARAGE. SPLENDID SLEEPING PORCH, ETC. JUST OFF WILSHIRE BLVD., ON THE BEST STREET IN THE DISTRICT. YOU CAN HAVE FEW DAYS TO DISPOSE OF THIS PROPERTY IN ABSOLUTE. THE BIGGEST BARGAIN OFFERED IN THE WILSHIRE DISTRICT IN THE PAST YEAR. $2000 CASH AND BALANCE TO SUIT PURCHASER.
PRICE $9250.
SEE MR. KING.
MINES & PARISH,
352 S. HILL ST.

FOR SALE — 603 CAHUENGA BLVD. (Wilshire district). Strictly modern 10-room residence; first floor has living room, dining room, cabinet kitchen and bath, with 10 foot hall through the center. Second floor has 4 extra large bedrooms and beautiful tiled bathroom, all finished in white enamel; third floor has bedroom, sewer closet and billiard room. The house is a veritable sun parlor, all rooms light and cheerful. Beautiful electric fixtures, all floors. Furnace and Humphrey water heater. This home was built by day labor for my own use and no expense spared to make it as substantial and complete as possible and will appeal to one wanting a first-class home. Lot 50x150 with a profusion of flowers and shrubbery. Price $13,500. Inquire on the premises.

FOR SALE—$6250; $1250 CASH, OWNER leaving city next week; must sell at once. West Adams and Normandie. Beautiful 5-room, high terraced corner lot, 81x 140, worth $7500, must go at $6250; granite rock, wide cement veranda, hardwood floors throughout, entire house; fine furnace; very fine reception hall and living-room; beam ceilings, massive stone and tile mantel; plate glass windows; beautiful dining-room with unusually attractive buffet; dining-room and reception hall open to rear veranda which French doors; buffet kitchen. Second floor contains 4 large bedrooms, hall and bath with enamel; large sleeping porch. This is an exceptional value. Let us show you.
PITTSBURG REAL ESTATE CO., 316-18 Pacific Bldg.

FOR SALE—
NOW IS THE TIME TO BUY
A HOME PLACE
at you have been after. I have got for $150 down, $25 per month including interest, a swell five-room home, having living & dining-rooms, cabinet kitchen and two beds, plastered and modern plumbing. To get is to buy. 5c car fare. See
GEO. W. MOORE,
WITH
JANSS INVESTMENT COMPANY,
220 PACIFIC ELECTRIC BLDG.
Home 10345. 6th & Main sts. Broadway 2468.

FOR SALE—BARGAIN.
To see a friend who owns a new 5-story brick on beautiful 80-ft. street, within a mile of one of our city parks; many of the surrounding homes cost from $6,000 to $30,000. This house is new and contains every modern convenience, as it was built for his own use. Business arrangements compel him to sell, and he therefore has put his price down to a reasonable value. He will take $1000 cash and the balance in easy monthly payments. We will guarantee that you can't duplicate the property at the terms in the Los Angeles realty market today. Price only $5250.
THE G. H. A. GOODWIN CO.,
300 Central Bldg. 354th and Main.
Home F3125. Sunset Main 329.

FOR SALE—
IT'S MINE
what you will say when I show you this beautiful little 5-room modern bungalow for $1850 cheap" is what you will say when I tell you the price is only $1575—and $150 down, the balance including interest will do. This house is located 1½ blocks of good yellow car line; electricity and street work all in. Take a First st. car to corner of Blanchard and Gage and see
F. M. BARKER,
Home 41454.

FOR SALE—
GET BUSY.
I have several fine homes ready to move right into for $1350 on easy terms of $50 cash, then easy monthly terms of $15 including interest. Why not really live with your family in a home of your own among congenial neighbors. All improvements in, water, curbs, sidewalks, street work. Take a Stephenson ave. car to Stephenson and Indiana and see
Home 41324. F. M. BLAKE. Boyle 2192.

FOR SALE—IN ONE OF THE BEST SUBdivision of the southwest, where climatic conditions are ideal; 20 lots, good size and good improved streets. Streets paved and sewer in. Prices and terms very reasonable; from $450 to $1450. 10 or 12 five and seven modern bungalows, hardwood floors and modern conveniences. Mostly east and west fronts. Well located. Prices from $4000 and on easy terms. Several for sale for $2500. Grammar and High school, churches and stores in easy walking distance. Decent car service. Let me show an ideal home for little money and on reasonable terms. I. SHOOP, 502 O. T. Johnson Bldg. Main 2491, F1311.

FOR SALE—NEAR CENTRAL AVE., $25 monthly, $360 cash, or $30 monthly, $300 cash, buy elegant, modern, large 5-room new bungalow; just finished; oak floors, beam ceilings, panelled dining-room, window seats, hardwood, latest tints, leaded glass transoms and sash, French cabinet kitchen, medicine and spice cabinet, swell plumbing, stationary tubs, beautiful electric chandeliers, gas, concrete mantel, large lot, shed, yard fenced, gas connected with sewer; everything first-class; come see a classy bungalow at a low price. Might take small house, or auto as part payment. See OWNER, E. Vernon ave., 2 to 5 p.m. Take Hooper car to Slauson Ave.

FOR SALE—5-ROOM SWISS CHALET STYLE OF BUNGALOW WITH TWO CAR PORCHES, A PATIO AND PERGOLA, A LAWN IN VINES AND FLOWERS, A DOUBLE, CLEAN CORNER IN THE NICE WILSHIRE DISTRICT, HAS HARDWOOD FLOORS, FURNACE, TWO MANTELS, BEAM CEILINGS, NEWEST STYLE OF SHEFFIELD FIXTURES, BEST HARDWARE, IN FACT EVERYTHING PERFECT AND THE BEST. WORTH $7500. WILL SACRIFICE FOR $6750. EASY TERMS. A. T. JERGINS & CO., SUITE 400 HAMAN W. HELLMAN BLDG.

FOR SALE—A LOVELY HOME OF SIX rooms with very large closets. Typical Arts and Crafts style; shingle sides with wide corners. Lovely front cement porch. East front; 50x185, with fence and outbuildings. Front lawn in. This lovely bungalow is on the Old Vermont Square, near yellow car line and has every modern convenience. If you are looking for the up to date home don't fail to see this as it will surely interest the particular person.
Only $4750; $1000 cash, balance to suit. See owner, W. DOLAN CO., 209 Grant Bldg. 9 Broadway 6063.

FOR SALE—
$14,000.
WEST ADAMS HEIGHTS.
$14,000.
Beautiful home, 12 rooms, 5 bedrooms, 2 tile and bath; hardwood floors throughout; white panel work and oil finished borders. Every feature rich in tone and solid in finish. Corner lot, facing St. Andrews Place, 75x135, lawns and flowers. One block from two lines. $14,000, clear, good terms.
C. C. TAYLOR,
Western Realty & Inv. Co.,
315 S. Hill.

FOR SALE—8-ROOM HOUSE, $6500. 713 W. 24th st. A. L. WALKER, 346 S. Spring.

FOR SALE— Houses.

FOR SALE—NEW, HIGHLY MODERN BUNgalow, five-cent fare; fifteen minutes to business center. Within 200 feet of paved street. Sewer and street work all paid. Lot 50x150; lawn, walks, young trees. Living-room 17x24; others proportionately large. Built-in bookcases, seat, mantel, buffet, panel wainscoting, beamed ceilings, hardwood floors, fine plumbing, cabinet kitchen. 16-foot woodstone sink, laundry tub, on screen porch. Gas, electricity, etc. Built for home. Must sell immediately, $2400 put, $1800 of it cash. Way below surrounding values. Address D, box 208, TIMES BRANCH OFFICE.

FOR SALE—$4500—COSY—$4500.
Located in Vermont Square, on large corner lot; one block from car line. This is the prettiest bungalow in Vermont Square, "because it is different;" everything is new and up to date. Has 6 beautiful rooms, screen porch, cement cellar, hardwood floors, French doors, leading from dining-room to large cement porch. Can be bought on easy terms. Let me show it to you.
MEEK,
With Western Realty & Invest. Co.,
315 S. Hill.

FOR SALE — CITY. $4000, $1200 CASH, southwest; new 7-room bungalow, cobblestone and cement front and veranda; hardwood floors in every room; piped for furnace; very large living and music-room; massive mantel; unusually large, swell front buffet; large bedrooms, unusually large, complete, bath and toilet, kitchen all in white enamel; corner breakfast room with buffet; inside cellar entrance. Let us show you; exceptional value in a particularly attractive bungalow. Terms to suit. PITTSBURG REAL ESTATE CO., 316-18 Laughlin Bldg.

FOR SALE—BEAUTIFUL 5-ROOM BUNGAlow in the SOUTHWEST. Every modern convenience, including built-in buffet, panelled walls, beamed ceilings, cabinet kitchen, etc. Gas, electric lights, three car lines, very best of street work and iron clad restrictions. You can not duplicate these little places anywhere in the city for the money. Price $2850; terms to suit purchaser.
For particulars see owner
H. L. BLAKE.
142 South Spring street.
Main 6881. Home 10655.
With the Lawrence B. Burck Co.

FOR SALE—I AM JUST STARTING TO build four beautiful 6-room bungalows. Three nice bedrooms, finished in white enamel. Living and dining-rooms panelled throughout. Large pressed brick mantel, built-in buffet, cabinet kitchen, etc.; will make any alterations to suit purchaser and will finish place up in accordance with owner's ideas. Price $3500. Will make any kind of terms.
For particulars see owner,
H. L. BLAKE.
142 South Spring street.
Main 6881. Home 10655.
With Lawrence B. Burck Co.

FOR SALE—TO AGENTS. I AM NO HAND to sell my property and I want your aid. I have a strictly modern 5-room residence on 100-ft. street, high ground, southwest; fashionable neighborhood; positive bargain at $3500. Also 25x110, withcottage near-in business, very low at $6400; would like to make one deal of both and will pay SPECIAL commission if sold very soon. $7800 will handle it. No trade. I am the owner. Address A. B., 447 Central ave., care Mr. Ellis, or call.

FOR SALE—
$4900.
WILSHIRE DISTRICT.
$4900.
Pretty new 7-room bungalow, on Alexandria ave., one block from car. Every modern feature and exceptionally well built. Lot 50x 142. $4900—Easy terms.
C. C. TAYLOR,
Western Realty and Inv. Co.,
315 S. Hill st.

FOR SALE—5-ROOM HOUSE, FINE VIEW, has all the built-in features, large living and dining-room, beam ceilings, stationary tubs, large porches, cobblestone mantel, yard all fenced. This house was built by the HOME BUILDERS, and are invite your inspection as THEY BUILD THE BEST; street work and gas in, one block from car, close to school and church. Price only $2500. Will make very easy terms. Take Eagle Rock ave. car to 800. H. SAM NEWLON.

FOR SALE—TO AGENTS. I AM NO HAND to sell my property and I want your aid. I have a strictly modern 5-room residence on 100-ft. street, high ground, southwest; fashionable neighborhood; position bargain at $3500. Also 25x110, with cottage near-in business, very low at $6400; would like to make one deal of both and will pay SPECIAL commission if sold very soon. $7800 will handle it. No trade. I am the owner. Address A. B., 447 Central ave., care Mr. Ellis, or call.

FOR SALE—AT SACRIFICE, 6-ROOM, 1½-story house on S. Figueroa st., ½ block from 54th st. car line; large high lot, driveway, shed, 14 fruit trees, house has been built 2 years and has all modern conveniences; oak floors; enclosed leather panels; large mantel, beams, etc.; price $3800, $500 cash, balance easy monthly payments; discount for cash. House is well worth $4000. Call or 'Phone 29402, 5306 S. FIGUEROA ST.

FOR SALE—
One of the largest and most complete 6-room bungalows in the southwest. Large lot, 50-ft. frontage. Close to 2 car lines, schools, stores, etc. An ideal home for $700, less than its worth. Price for a few days only, $5300. Can arrange terms.
ALONZO D. MOORE,
362 West 54th st.,
Phone 26404. Phone after 6 p.m., South 7258.

FOR SALE—
5-room house, very sightly, terms, $1200.
5-room house, built in features, $1800.
6-room house, lot 50x220, $2700.
6-room house, large lot, $900.
5-room house, lot 50x170, $800.
5-room house, extra nice, $2500.
We have vacant lots; we will build to suit. Take $5a26 Rock ave. to 900. H. SAM NEWLON.

FOR SALE—4-ROOM BUNGALOW, FURnished. This is a very artistic arranged bungalow and commands a view of the entire range; two of the choicest lots in this canyon, level front yard, five large oak trees, massive stone terrace, porch on three sides of house, sink and mountain water, very convenient, only a few steps from the new trolley. $2000 if taken this week. See owner, 224 CENTRAL BLDG.

FOR SALE—BY OWNER ON EASY TERMS, just completed 7-room bungalow, including breakfast room at 1242 West 50th st. in Vermont Square, near park, hardwood floors throughout, disappearing bed in den, bookcase and writing desk above, massive stone mantel, fireplace, elaborately decorated cabinet kitchen; must sell. Phone for key. SOUTH 1232; 25067.

FOR SALE—BUNGALOWS, SELLING FAST; only 3 left; built of the finest material, beautiful decorations, cannot be duplicated for the price I am asking; the lots are the only 55-ft. front lots in the southwest; 2 feet above grade; walnut and cherry trees on each lot; sewer connection; near Agricultural Park; 2 car lines. See OWNER, 736 Fay Bldg. A1246 Main 2567.

FOR SALE—ONE OF THE BEST BARGAINS in southwest, strictly modern 5-room bungalow, oak floors, white enamel bedrooms and bath, fireplace, buffet, electricity, gas, lawn and flowers, for only $2100; will take $500 down, balance monthly payments. Phone owner, 1 WEST 44th, or call at place, 2312 WEST 36TH PLACE.

FOR SALE—
WILSHIRE HOME.
New 5-room, 1½-story house, fine corner 90x 150; near school and church.
ONLY $6500.
Hardwood floors throughout; piped for furnace; built-in features; two toilets, built right. Telephone owner, 54544.

FOR SALE—MUST BE SOLD AT ONCE, only $2500; $700 down, balance $20 per month, including interest, brand new strictly modern 6 rooms and den, breakfast-room, gas, electricity, hardwood floors, buffet, cabinet kitchen, brick mantel, large clothes closets, cement walks. Lot 50x150, one block from car line. In Tropico. PHONE OWNER West 2586.

FOR SALE—GOING TO BUILD? YOU don't need cash. For eight years we have been building on straight mortgages or monthly payments. If you own a clear lot we will finance the deal. We can save you money on plans and specifications.
E. S. WILLIAMSON CO.,
202-4 Grant Bldg.

FOR SALE—
LOOK! LOOK!
For Sale—Big snap in the S.W.; 4-room plastered house on corner lot 62 by 140, all street work in; within the 5c car limit. This is the best thing in the city. Come and see and be convinced. 201 EAST SANTA BARBARA and Wall.

FOR SALE—$3200, 5-STORY HOUSE.
This is a modern home, hardwood floors, dark wood finish, only 1 year old; 2 bedrooms, close to Moneta and 65th. The best bargain you ever saw. See it quick. Nice homes
ALEXANDER, 530 Central Bldg., 6th and Main.

FOR SALE—OR EXCHANGE—
$6000—12-room modern house, OCEAN PARK. 1 block from ocean. Equity $3200. Exchange for vacant lots in city or beach.
By PENNA REALTY CO.,
Successors to D. H. Lingle & Co.,
Room 41. 452½ S. Broadway.

FOR SALE—ELEGANTLY FINISHED AND decorated new, nine-room residence. Special fixtures, two baths, two extra lavatories, outdoor sleeping porch, all conveniences, lot 60 by 160, concrete roadway and garage. Cash payment and balance easy terms. See owner at 2025 LA SALLE AVE.

FOR SALE—BY OWNER AT SACRIFICE. Handsome bungalow in Wilshire district, with or without furniture. Buyer must assume $2500 mortgage eighteen months to run. Classy neighborhood; half block from two car lines; gas, electricity and phones. Address A, box 11, TIMES OFFICE.

FOR EXCHANGE—MY EQUITY OF $1125 IN two lots, with 5-room house, bath and electric lights, fruit trees, flowers, across street from school; corner place and nice location. Want 5 or 10 acres, clear, suitable for chickens or gardening. BOX 254, Santa Monica, Cal.

FOR SALE — FINE COUNTRY HOME; handsomely furnished, large grounds, all fenced, set with fruit and flowers; 2 pergolas; elevation 1000 feet; just the place to rest and recover your health; near Hollywood; 40 minutes to city and only $2750 for a short time. OWNER, 218 S. Main st.

FOR SALE—A DANDY 4-ROOM COTTAGE, in first-class condition, gas, electricity and water, near car line; get busy and buy this place for your home; only $1900. Cash $150, balance $25 monthly, including interest. F. WIESENDANGER, room 311, Merchants' Trust Bldg. A2043; Main 3043. Mr. Frye.

FOR SALE— Houses.

FOR SALE—
Lot 78x185, and new modern 11-room residence, West Adams near Kenwood, $10,000, terms.
5-room new modern bungalow, 5 rooms, Arlmore near Second, $2500, terms.
C. S. PHILLIPS CO., 206 Lissner Bldg.

FOR EXCHANGE—EQUITY OF $2300 IN A $7000 home, beautiful location, high ground, 15 minutes from First and Spring; mortgage running 2 years at 7 per cent.; nothing as cheap in the neighborhood. What have you? Call West 1570.

FOR SALE — BIG SACRIFICE, MODERN bungalow; fine large living-room; two bedrooms; lot 50x150; next to foothills; tropical trees and shrubs, $2475, cash or terms. Phone OWNER this morning, SUNSET HOLLYWOOD 60.

FOR SALE—FINE EIGHT-ROOM MODERN house, with garage, lawn and flowers, every convenience. Best location in city. Just four blocks from Westlake Park. A bargain if taken at once. Terms. 2416 W. NINTH ST. 52059.

FOR SALE—MODERN FIVE-ROOM BUNgalow in southwest, one short block from extension of University (yellow) car. Good oiled street, lot 40x135 feet to ten-foot alley. All improvements in and paid for. For quick sale, $2500. See KELLEY, 214 Wilcox Bldg.

FOR SALE — TWO-STORY, NINE-ROOM house, seven minutes from postoffice. Hollywood car, street work done; sidewalks in; nice neighborhood; lawn, flowers. Will be sold before Sunday, $3500, easy terms. Address A, box 138, TIMES OFFICE.

FOR SALE—NEW 5-ROOM BUNGALOW, southwest, close to car line; hardwood floors, beam ceiling, built-in buffet, etc., etc. Price $2100; cash $75; balance like rent. Call and see owner, BARNARD, Phone Main 216, 211 Story Bldg.

FOR SALE—BARGAIN IN S. W. 5 ROOM bungalow on 50th, west of Figueroa, modern, lawn, flowers, etc. Price $2400. Terms. HENRY DOYLE, with R. B. Dickenson, 331 S. Hill. M. 88, F5121.

FOR SALE—AND RENT—WELL LOCATED residences all parts of the city. Small payments down; rents can apply on purchase. ORRIN RICE, 219 Citizens' National Bank Bldg. A4465.

FOR SALE—$4200, $700 DOWN, BALANCE monthly, new 7-room, 1½-story residence, gas and sewer. Bimini car line. 116 S. RENO ST. 5c per cent. commission to agents.

FOR SALE—BEAUTIFUL LITTLE BUNGAlow, fruit trees, lawn, an ideal little home, $1400. 424 S. Broadway, room 913. F1154. RUFUS J. STUKEY, Main 4397.

FOR SALE—BEAUTIFUL 7-ROOM BUNGAlow, 50-ft. lot, fronting on park, Vermont Square; just completed. 1246 WEST 49TH ST.

FOR SALE—MUST BE SOLD IN 10 DAYS, new 6-room modern, up to date bungalow, will sell furnished or unfurnished at a big bargain. Inquire 201 WEST 36TH ST.

FOR SALE—WILSHIRE BUNGALOW, Mariposa, near 4th, modern, price $4250. Snap. HENRY DOYLE, with R. B. Dickinson, 331 S. Hill. M. 88, F5121.

FOR SALE — MODERN 5-ROOM HOUSE, completely furnished, at a bargain. Owner leaving city. 2152 CAMBRIDGE ST. Home phone 71588. No agents.

FOR SALE—SACRIFICE, COTTAGE ON large lot near Grand and 27th; price $3500. T. DORAN, American Mexican Investment Co., 401 Story Bldg. F4447; Main 6711.

FOR SALE — $50 CASH, $10 A MONTH, 4-room house, bath, toilet, sink, gas, lot 40x 132 to alley, fenced, soil large fruit trees. Price $1620. Call at 4700 CENTRAL AVE.

FOR SALE—BEFORE BUYING CALL AND see the fine bargain in modern houses on first block between Main and Moneta. No agents. 167 W. 43RD PLACE. Phone 29386.

FOR SALE—SNAP, 1705 NEW ENGLAND ST., 6-room house, gas, bath, electricity. Owner non-resident. Make an offer; terms easy. Phone A3237. Office 506 BYRNE BLDG.

FOR SALE—NEW MODERN BUNGALOWS, any part of the city, low as $100 down and $20 or more per month. For particulars, C. MARLOW, 229 W. 7th st.

FOR SALE—LARGE 5-ROOM MODERN COTtage, gas, electricity, etc. All for $1200; $300 cash, balance on easy terms. Address A, box 158, TIMES OFFICE.

FOR SALE—BUILD FOR PURCHASER ON small monthly payments, lots everywhere. WINANS-JEPSON CO., 444 Mason Opera-house. Phone 10662.

FOR SALE—$100 CASH, BALANCE LIKE rent, 6-room house, Yale street, within ten blocks of this office, only $2500. J. M. BULL, with BEN WHITE and Bryson Blk.

FOR SALE—THIS MUST BE SOLD AT ONCE a nice home near 3rd ave., Arlington Heights. Terms very easy and under price. Don't miss this chance. C. C. KITCHEN, 320 Story Bldg.

FOR SALE—$1800, 5 ROOMS, 1¼-STORY plastered, large lot, modern plumbing, easy terms. 423 WEST 51ST ST.

FOR SALE—SMALL CALIFORNIA BUNGAlow, very artistic, large lot; small payment down, small monthly. PHONE 53306.

FOR SALE—HOUSE AND LOT, 6x165, NEAR corner, North Broadway owner only. 117 S. AVENUE 20. Take N. Broadway car.

FOR SALE—MODERN HOUSE AND LOT, overlooking the ocean. Apply H. ROSENBLANGE, Santelle.

CONTRACTORS— and Builders.

E. E. TUCKER, CONTRACTOR AND BUILDer, 213 Citizens National Bank Bldg., Thrd and Main. See me for lowest prices on all classes of build ing, city or country. Save you 10 per cent. Houses built on installments. We make a specialty of designing and maxing plans complete with specifications. Phones Broadway 2701, F2681.

OUR WORLD-FAMOUS BUNGALOW PLANS are used all over the United States.
$10 a set, with specifications.
We will loan the money to build any one of them if your lot is free.
MATTHEWS & MATTHEWS,
329 Douglas Bldg., corner 3rd and Spring. Broadway 2701, F2681.

WE BUILD DIRECT FROM OUR OWN lumber yard at first cost.
2 rooms, $75 to $100; 4 rooms, $200.
5 and 6 rooms, modern, $650 to $1200.
P. J. LEAVER & CO., Contractors, 218-219 San Fernando Bldg., S.E. corner Fourth and Main. A1467; Main 8177.

BOURNE & RADELL, CARPENTERS. SEE us for estimates on all kinds of wood work, store fronts and fixtures. Repair work a specialty. Satisfaction guaranteed. Shop, 207 E. PICO ST. Phone 21867.

WANTED — CONTRACTOR TO BUILD three 6-room bungalows. Will pay $1000 cash and $5000 clear new second trust deed. Letter only. 1828 S. HOPE, Flat C.

WANTED—A CONTRACTOR TO BUILD A 6 or 7-room bungalow and take a good 5-passenger auto as part pay. Address A, box 118, TIMES OFFICE.

WANTED—FOR REPAIRS OR ADDITIONS to your buildings call Main 881 for figures. Office 501 FROST BLDG.

FOR SALE— City Lots and Lands.

FOR SALE — EXTRA FINE VALUE, $10 cash, 50x150 to alley, $10 monthly; high, level, fine soil, down to date modern improvements complete. Two car lines, 5c fare, transfers; gas, electricity, phones, suitable building restrictions, $65,000 Polytechnic school, grammar school, churches, etc. Act quick on this. Price $650. Owner will discount for part cash. 208 WRIGHT & CALENDER BLDG.

FOR SALE — IN BEAUTIFUL WILSHIRE DISTRICT.
ON VERY HIGH GROUND.
Where building activity is beyond precedent. Where values are daily increasing.
Splendid east front lot on 30-foot wide Oxford blvd., near 2nd st. Size 80x144. Price for few days, $1750; worth $2000. No agents. OWNER. Home Phone 543 Glendale.

FOR SALE—SNAP, SIERRA MADRE, HIGH, sightly, beautiful acre lots, richest orange land, absolutely frostless, mild climate for invalids, $800 an acre, with water.

$500 an acre, rich land with water, near San Gabriel electric cars. F. WIESENDANGER, 207 S. Broadway Main 3043; A3043.

FOR SALE—BUNGALOW LOTS, YELLOW car 22 minutes to Broadway, 40x168, perfectly level, $800, 50x146, perfectly levie, $ in string, $750 each, 42x174 on 60-foot alley, perfectly level, $750. 5-room cottage, east front, only $2350. Take Hellotrope car to Normandie, or call 53507.

FOR SALE—TO LOT OWNERS—
If you own a clear lot we will build for you on easy terms. No commission. Plans prepared free.
E. S. WILLIAMSON CO.,
202-04 Grant Bldg.

FOR SALE—TALK ABOUT AN INVESTment? 50x170 on West Adams street, (near Hoover,) a corner lot at that. Ask for price, as this will be sold. No restrictions. M. U. BUTTERBAUGH, 517 Grosse Bldg. Telephone F5214.

FOR SALE — $3500, $4500 EQUITY IN A 50-foot piece on Orange st., between Valencia and Union, worth $7500. See owner. R. H. TRAVERS, 318 H. W. Hellman Bldg. A6822, Main 862.

FOR SALE—LOT ON BOYLE HEIGHTS, worth $600; will sell for $350 if taken at once. Call or address owner, 243 DOUGLAS BLDG., city.

FOR SALE—BY OWNER, AT A BARGAIN; 11 lots, 50x120 to alley; street work first class; one block from car; north of city; terms. Address Y, box 141, TIMES OFFICE.

FOR SALE—2 LOTS, 51S. ST., NEAR HOOver, 29 per cent. discount for cash, only $460; cash required. ALDERSON & CONAWAY, 415 Currier Bldg.

FOR SALE—I HAVE THE CHEAPEST LOTS on Hobart blvd., on Hollywood ave., near Melrose. $200 under value. Let us show you. MATSON & BEER, 5704 S. Main.

FOR SALE—LOT 67TH NEAR HOOVER, 50x 146, street improvements, restricted, clear title, $640. Terms to suit. Owner F. H. OTTELIEN, 310 S. Broadway.

FOR SALE—$950 FOR LOT NEAR CORNER 36th Place and Normandie, 55x128, this is $250 below valuer. STONE & HORSCH, 307 Mercantile Place. F3965; Main 1397.

FOR SALE—A SNAP, TWO LOTS, 40x185, close in, high and cool; worth $1800 each; price $2500 takes choice; good terms. HOME PHONE 53543.

FOR SALE— City Lots and Lands.

FOR SALE—

THE TIME
TO ACT
IS NOW.

SIERRA PARK
IS
LOCATED
ON
HUNTINGTON DRIVE,
BETWEEN LOS ANGELES AND ONEONTA PARK.

The Pasadena Short Line takes you there in 15 minutes from East street. The tract lies among the hills and overlooks the San Gabriel Valley. The view is unexcelled. There is no prettier location for a home, and being in the path of the growth of Los Angeles and Pasadena and easily accessible to both, values are assured.
VALUES BEING CREATED.
The Pacific Electric R. R. Co. has been spending thousands of dollars on their four-track right of way to Sierra Park. Huntington Drive will be graded this fall and macadamized next spring past Sierra Park out of the $3,500,000 Good Roads bonds. Sierra Park streets are being graded and oiled and cement walks and curbs put in at the expense of the tract owners. Street trees are being planted and beautiful homes are going up.
ABOUT JANUARY 1 EVERY UNSOLD LOT IN SIERRA PARK WILL BE RAISED $100.
At the present time you can secure a lot on a sightly knoll—a terrace lot—a high level lot or a lot with a living brook on the rear. Don't wait until all the choicest building sites are sold. While every lot in the tract is good, there are some extra choice bargains. Now is the time to make your selection. For further details call at office.

CHASE & JONES,
Selling Agents,
With
JANSS INVESTMENT CO.,
220 Pacific Electric Bldg.
Home 10345. 6th and Main Sts. B'way 2468.

FOR SALE—

RAMONA ACRES.
RAMONA ACRES.
$750 PER ACRE AND UP.
EASY TERMS.

Gas, water, telephones. Only 15 minutes' ride from First and Main sts. Located in the beautiful San Gabriel Valley. Surrounded by orange and walnut groves. Beautiful view of the mountains. Cement walks and curbs. Large brick schoolhouse just being completed. Mail delivered daily. All city conveniences. Go out and see the many beautiful homes now under construction.

ACT TODAY, TOMORROW MAY BE TOO LATE.

HOW TO GET THERE.
Take car marked "Covina Line" in the Pacific Electric Building, or anywhere on Main street to First, and get off at Garfield avenue. Salesman will meet you there with carriage to show you the property; or come to this office for free transportation. Our tract agent is on the property from 9:30 a.m. until arrival of car leaving the city at 3:30 p.m.

BANKS & FABLING,
Selling Agents,
With
JANSS INVESTMENT CO.,
220 Pacific Electric Bldg.
Home 10345. 6th and Main Sts. B'way 2468.

FOR SALE—
MANCHESTER HEIGHTS, NO. 1.
LARGE LOTS.
$250 TO $375.
SOUTHWEST.
Right in the course of the growth to the two largest ports in southern California, Redondo and San Pedro, where $5,000,000 will be spent for improvements; also within ten minutes' ride of the new Agricultural Park, which will be a beauty spot of the south.
$25,000 to be spent on permanent improvements, cement walks, curbs, graded and oiled streets, shade trees and box of artesian water piped to all lots.
5C FARE TO THE RESIDENTS.
TERMS, $25 CASH, BALANCE $10 PER MONTH.
These lots are located at the southwest corner of Vermont and Manchester aves., high and level, giving a clear view of Los Angeles and the mountains.
PUBLIC AND PRIVATE SCHOOLS, CHURCHES AND STORES.
TWO CAR LINES.
Twenty-five minutes from Fourth and Broadway, take Redondo car, marked Strawberry Park, or via Sunnyside, on Broadway, tell the conductor to let you off at Manchester ave.
MANCHESTER HEIGHTS.
Free transportation daily from our office. Salesman on tract from 9:30 a.m. to 4 p.m. daily.
Office open Sunday to give free tickets.
Home A3574. Sunset Main 824.
Main Office
J. M. OSWALT CO.,
406 S. HILL ST.
Tract Office, Sunset South 2007.

FOR SALE—
PUT A LITTLE CASH IN OXFORD SQUARE.
Here is a profit winning opportunity that I ask you to investigate for yourself. The facts will lead you to purchase. This Oxford Square bungalow lot, now reached by the Pico street car line, is in the very block through which the new subway will pass. It can be had today for a small cash payment. The total cost is only $1000. Here is a handsome lot in a finished district, fronting on a 70-foot, oil-tamped avenue, with cement walks, gutters and curbs, and wide parkings planted to flowers, ornamental trees and beautiful, wide spreading palms. The property is restricted, and already a number of handsome homes have been erected here. The lot as it stands is worth more than the purchase price—and it will never be worth less. It should show a big advance as the subway progresses. Get full details and terms at my downtown office or the tract office named below. See the property.
EMIL FIRTH,
319 W. 4th st., Bdwy. and Hill.
"You're safe at Firth's."
Home A8108. Main 3643.
Tract office corner Vico and Alta ave.
Home 72415. West 4023.

FOR SALE—
SUBURBAN ACRES.
$350 UP
$10 CASH, $10 MONTHLY.
I FURNISH WATER FREE.
How much are you paying today for eggs and vegetables? Aren't they a big item in your monthly expenses? How much are you paying for fruit? If you live on an acre at Somerset you can raise these things for yourself. The very saving you make on your monthly expenses will practically pay for your acre. Somerset is only 30 minutes away by trolley. It is a modern, suburban place, with schools, stores, telephones, etc. The soil is a real rich sandy loam, and abundant water is furnished free. A hundred and twenty thrifty families live there, making the land an income producer. Good, frequent car service enables the bread winner to easily get to and from his work in the city. See me for full information about Somerset; then I will show you the place. Excursions every hour daily and up to 2 p.m. Sundays.
EMIL FIRTH.
319 W. 4th st., bet. Bdwy. and Hill
"You're safe at Firth's."
Home A8108. Main 3643.

FOR SALE—SOME SNAPS, GET BUSY.
26x127 ft., N.E. a great bargain.....$1600
50x150 ft., N.E. 103-ft. boulevard, snap..$1600
50x135 ft., N.E. fine street, good buy....$650
50x150 ft., S.W. cor. on blvd.; bargain..$1500
40x114 ft., N.E., 83th st., very cheap....$650
50x150 ft., E.E., fine apartment site.....$6500
50x100 ft., E.E., fine apartment site.....$7500
40x115 ft., W.E. ideal home site.....$7500
50x170 ft., N.E. cor., high-class residence.$6500
150x181 ft., N.E. cor. very close in, cheap.$9000
100x120 ft., N.E. 7th st., close in, submit offer.
T. WIESENDANGER, room 311, 207 South Broadway. Main 3043; A3043. Mr. Frye.

FOR SALE— City Lots and Lands.

FOR SALE—
GOING UP.
Los Angeles realty is going up, and in a short time you will be unable to buy these lots at the prices now offered you.
Lot 50x170, 2 blocks from car, $425, $10 cash, $7.50 per month.
Lot 50x200 for chickens, all level, $800, $25 cash, $10 per month. All street work done and gas and water in street. 1 block from car.
Lot 50x150, $600. Level and perfect soil. $10 cash, $7.50 per month.
These lots are on the East Side, near Stephenson ave. car line. Come in and I will show you the property. See
W. E. JONES,
With
JANSS INVESTMENT CO.,
220 Pacific Electric Bldg.
Home 10345. 6th and Main Sts. B'way 2468.

FOR SALE—
THIS IS YOUR CHANCE.
$475 EACH.
$10.00 down, $7.50 per month.
Only two of these large, level lots left. 50x150. Block from yellow car; good neighborhood; stores, etc., near by. Buy one of these lots, build a small home and STOP paying rent. See
GEO. W. MOORE,
with
JANSS INVESTMENT COMPANY,
Home 10345. 220 Pacific Electric Bldg.,
Bdwy. 2468. 6th and Main sts.

FOR SALE—
BIG LOTS.
50x170—$425.
$10 cash, $7.50 per month; 2 blocks from 5c car line, on improved street. Gas, water and cement walks. You won't find many more lots at this price in the 30-minute limit Stephenson-avenue district. Come in before it is too late.
W. E. JONES,
With
JANSS INVESTMENT CO.,
220 Pacific Electric Bldg.
Home 10345. 6th and Main Sts. B'way 2468.

FOR SALE—
Big Lots.
Small Prices.
Only five left.
Must sell this week.
Within two blocks of yellow car.
$250 to $400 each.
$10 down. $7.50 month.
W. J. FABLING,
With
JANSS INVESTMENT CO.,
220 Pacific Electric Bldg.
Sixth and Main.
Phones, Home 10345, Sunset B'dway 2468.

FOR SALE—
LOT OWNERS NEED MONEY.
Large lot in Vermont Square, only $1250. 50-foot lot, Wilshire way, only $1200; worth $1500.
Nice lot on Hobart Blvd., 3 large pepper trees on same, only $600.
Lot 50x226, West Adams Heights, on Oxford Blvd., $2000.
Fine, level lot on Wilton Place, near Washington, 50x162, $2000.
Dorchester near Western, lot 50x140, lays 6 feet above street, $2500.
All the above lots are first-class.
MEEK & TAYLOR,
Western Realty & Inv. Co.,
315 S. Hill st.

FOR SALE—
—$400.00—
5c car fare.
$15 cash, $7.50 monthly
buys a large level lot

Liners

FOR SALE—
Suburban Property.

FOR SALE—CHAMBERLAIN RANCH, ONE ACRE OR MORE. COUNTRY HOMES AT LITTLE P... CLOSE TO THE CITY. $200 TO $450 PER ACRE; $10 TO $25 PER ACRE DOWN. $5 TO $10 PER MONTH. HUNTINGTON PARK PROPERTIES W... PACIFIC ELECTRIC BLDG. T-CENT FARE TO BOOK. Cudahy Ranch acres are the cheapest in the buy-today, sell-tomorrow acreage at the prices we have been offering. Only seven miles from the heart of our city. Handy to car service; close to school; water system; fine soil; alfalfa. Terms—One-fourth cash, balance in 1, 2, 3 and 4 years. You can't lose. Let us tell you all about it. Come out at your time to-day or to-morrow. Take the Long Beach and Watts cars. Get off at the Electric Gate, Cudahy. Ranch Office, Corner State and Firestone Blvds. Third Floor. Phone Main 8... Sunset Phone 5...

FOR SALE—
IN SAN FERNANDO VALLEY.
NICE LITTLE HOME.
EITHER 4 OR 8 ACRES.
Located a mile east of Owensmouth, 7 miles from L... car service; on the line of the Los Angeles & Pacific Electric Ry. within a few minutes' walk of the Aqueduct which is bringing the water for the first 12th part of... to this valley. Plenty of water for irrigation; 5 acres of oranges and walnuts and other fruits; 3 acres in alfalfa; 2 acres of grapes; 1 acre of berries; balance farming land. Will sell this property all in one piece or in small tracts to suit purchaser. Terms—Cash, balance to suit purchaser. Price $250 per acre. Call at office for further particulars. Don't delay if you want one of these Christmas presents. Plenty of water for irrigation. You can buy on easy terms. Title perfect. Abstract to be furnished. Apply to owner, on premises, or at office. Take Pacific Electric car to Owensmouth. Get off at Lanark station. Office open every day in the week. Sundays included. Office hours, 8 a.m. to 5 p.m. Sunday, 8 a.m. to 12 m. Phone Main 8... Sunset Phone 5... R. P. SHEA, Sales Manager. 140 W. 5th st., Security Bldg. Phone Main 8... Sunset Phone 5...

FOR SALE—RESEDA ACRES NEAR Long Beach and Watts cars. Price for subdividing and selling. Springer, the man you will enjoy business with.

Glendale.

FOR SALE—EXCHANGE—OR RENT—Business, lots and acreage. Glendale, San Fernando Valley. I maintain one of the largest offices of any company having property for sale in Glendale. ERNEST R. ... 228 Grand Ave., Glendale. Open all day Sunday. Afternoons.

FOR SALE—IN BEAUTIFUL GLE... Choice, nearly two years' growth; ... business or residence lots; ... and hilly; ... only a few minutes' ride from ... cars; ... mortgages 5 years, ... cash. ... 12 miles from ... A SNAP FOR $600 ... $600 or $700 ... ERNEST R. MILLER & CO., 201 Grand Ave., Glendale.

FOR SALE—I ALWAYS HAVE THE ... in Glendale. Houses ... cars; ... terms. Come ... KITCHEN, 129 Story Bldg.

FOR SALE—MODERN 6-ROOM ... and 2 lots, in Tract, ... LICE, owner, Wilson S. Allen Press ... 415 S. Broadway.

South Pasadena and Garvanza Property.

FOR SALE — SACRIFICE, HEAD ... eight rooms, modern improvements, ... two cars; 10 minutes' walk to the ... eastern exposure. Owner, ... 1000 Fair Oaks ave., South ... close to Raymond ave. ... $7500; good terms. ... Pasadena, Cal.

FOR SALE—BY OWNER OF THE ... and the fruit ... this section my especially. HARTE ... Story Bldg. PHONE Main ...

WANTED—LIST YOUR PROPERTY ... HARTER, 8 Story Bldg. Phone Main ...

Pasadena.

FOR SALE—PASADENA BARGAIN ... 6-room house—lot 50x150; ... on a fine lot 80x150, with 4 ... other assorted fruit trees. The ... For Cash or terms. Price $4250. ... is modern and turkeys, ... it won't last long at ... See Randall, with ... R. H. BALLAGH & SON, 78 Colo... FOR SALE—NEW HOME; NORTH ... tigating, 6 rooms, paper, ... new throughout and ... WIER, 4 Stanton Bldg., Pasadena.

Claremont.

FOR SALE — EXCEPTIONALLY ... and cozy 7-room bungalow; ... throughout; all the newest ... hardwood floors, mantel, ... ing. Grand view of mountains ... Claremont. Price $4500. ... Claremont, Cal. ARCADIA.

FOR SALE—CLAREMONT, 2-ACRE ... 6-room modern house; water; 5 ... $2 PACIFIC ELECTRIC BLDG.

Altadena.

FOR SALE—4 LOTS, each (about ... acres.) in Altadena, to the corner of ... Lane and Calaveras. 2 car lines. Fine view; plenty water for irrigating; ... vacancy soon. Price $1000 each. ... W. Hellman Bldg. ARCADIA.

Duarte Realty.

FOR SALE—SIERRA MADRE ... 15 to Monte Lado tract. Fine ... OWNER, 71...

Huntington Park.

FOR SALE—THREE EAST-FRONT ... located, lots; raise any ... 8, TIMES OFFICE.

Hollywood.

FOR SALE—PROPERTY IN THE ... For Sale, Exchange or Rent.

FOR SALE—PROPERTY IN THE ... wood district for sale, ... ing cards. C. E. LOFFLAND ... Bldg. 3rd and Hill. ... Realty Board.

FOR SALE—
Beach Property.

FOR SALE—AT SANTA ... block from the ocean; ... Good 6 or 8 room ... ing; a fine home; ... make a snap offer. ... ISAAC SPRINGER & CO., ...

FOR SALE—PACIFIC GROVE ... Bay frontage, furnished; ... also cabin, 1 room; ... easy terms. O. KENDRICK, ...

FOR SALE—SAND BEACH LOTS ... Hollywood Line. Apply ... of water. J. M. KALAR...

FOR SALE—BY RETTLEMAN ... gains in Glendale, Pasadena ... cash or time. Call on E. RETTLEMAN ...

FOR SALE—IN SAN DIEGO (TWO ... Dalby and ... in California, 318 ... to invite in. Some ... box 95, TIMES OFFICE.

Santa Monica.

FOR SALE—
IN SANTA MONICA.

FOR SALE—$150 CASH, $10 ... Sacrifice sale of 10 lots; ... Trustee's sale; 1413 ... Santa Monica ... 639 Central Bldg.

San Pedro.

FOR SALE—
BUY REAL ESTATE NOW ... [illegible] PERMIN PARK, DISTRICT OF SAN PEDRO, ... LAKE TAHOE, SOUTHERN CALIFORNIA ... OVERLOOKING THE HARBOR OF ... NIA. OVERLOOKING SITE OF THE ... WATER FRONTAGE SITES FOR ... CHASED A NEW PROPERTY ... SPEND COMPARATIVELY ... SMALL PAYMENTS ... BUILDING LOTS ... VOTED $1,000,000 ... WATER; 1 MILE ... DOCKAGE FOR ... PERMIN PARK ... 2 MILES FROM ... WHILE YOU CAN ... PER CENT ... TERMS. GEO. H. ... S. LANKERSHIM ... SIXTH STREET ... SAN PEDRO.

FOR SALE—
BUY REAL ESTATE NOW ... [illegible] PERMIN PARK, DISTRICT OF SAN PEDRO, ... LAKE TAHOE, SOUTHERN CALIFORNIA ... OVERLOOKING THE HARBOR OF ... NIA. OVERLOOKING SITE OF THE ... WATER FRONTAGE SITES FOR ... CHASED A NEW PROPERTY ... SPEND COMPARATIVELY ... SMALL PAYMENTS ... BUILDING LOTS ... VOTED $1,000,000 ... WATER; 1 MILE ... DOCKAGE FOR ... PERMIN PARK ... 2 MILES FROM ... WHILE YOU CAN ... PER CENT ... TERMS. GEO. H. ... S. LANKERSHIM ... SIXTH STREET ... SAN PEDRO.

FOR SALE—$4,000; ... Sacrifice sale; ... houses and ... Broadway

FOR SALE—BIG LEVEL ... Pasadena, ... Baker ... BAKER ...

FOR SALE—NEAR GARDEN ... 2 large rooms, ... to feed hens, water ... on easy terms. ... near Willow. ... Good 6 or 8 room ... ing; a fine home; ... make a snap offer. ... ISAAC SPRINGER & CO., ...

FOR SALE—BY OWNER, NEAR ... Bay frontage, furnished; ... also cabin, 1 room; ... easy terms. O. KENDRICK, ...

FOR SALE—SAND BEACH LOTS ... Hollywood Line. Apply ... of water. J. M. KALAR...

FOR SALE—IN SAN DIEGO (TWO ... Dalby and ... in California, 318 ... to invite in. Some ... box 95, TIMES OFFICE.

FOR SALE—
Santa Monica.

FOR SALE—IN SANTA MONICA.

FOR SALE—$150 CASH, $10 ... Sacrifice sale of 10 lots; ... Trustee's sale; 1413 ... Santa Monica ... 639 Central Bldg.

San Pedro.

FOR SALE—
BUY REAL ESTATE NOW ... [illegible] PERMIN PARK, DISTRICT OF SAN PEDRO, ... LAKE TAHOE, SOUTHERN CALIFORNIA ... OVERLOOKING THE HARBOR OF ... NIA. OVERLOOKING SITE OF THE ... WATER FRONTAGE SITES FOR ... CHASED A NEW PROPERTY ... SPEND COMPARATIVELY ... SMALL PAYMENTS ... BUILDING LOTS ... VOTED $1,000,000 ... WATER; 1 MILE ... DOCKAGE FOR ... PERMIN PARK ... 2 MILES FROM ... WHILE YOU CAN ... PER CENT ... TERMS. GEO. H. ... S. LANKERSHIM ... SIXTH STREET ... SAN PEDRO.

FOR SALE—
BUY REAL ESTATE NOW ... [illegible] PERMIN PARK, DISTRICT OF SAN PEDRO, ... LAKE TAHOE, SOUTHERN CALIFORNIA ... OVERLOOKING THE HARBOR OF ... NIA. OVERLOOKING SITE OF THE ... WATER FRONTAGE SITES FOR ... CHASED A NEW PROPERTY ... SPEND COMPARATIVELY ... SMALL PAYMENTS ... BUILDING LOTS ... VOTED $1,000,000 ... WATER; 1 MILE ... DOCKAGE FOR ... PERMIN PARK ... 2 MILES FROM ... WHILE YOU CAN ... PER CENT ... TERMS. GEO. H. ... S. LANKERSHIM ... SIXTH STREET ... SAN PEDRO.

FOR SALE—
Country Property.

FOR SALE—

YORBA LINDA

ORANGE LANDS,

ABSOLUTELY FROSTLESS.

$150 AND UP PER ACRE.

GOOD LAND IS CHEAP AT A HIGH PRICE. POOR LAND IS DEAR AT A LOW PRICE. WHEN YOU BUY GOOD LAND AT A LOW PRICE YOU CANNOT HELP MAKING MONEY. YORBA LINDA LANDS ARE THE BEST, PRODUCING CROPS THAT NET $150 TO $250 PER ACRE YEARLY. BY SETTING THE LAND TO VALENCIA ORANGE TREES YOUR MONEY WILL DOUBLE IN ONE YEAR. CAN YOU DO AS MUCH BY PLACING MONEY IN A BANK AT 4 PER CENT. INTEREST PER ANNUM?

BUT 10 ACRES OF YORBA LINDA LANDS. MAKE MONEY AND BE A SUCCESS. BETTER TO BE A SUCCESSFUL FAILURE BY TRYING THAN AN UNSUCCESSFUL FAILURE BY NEVER TRYING. YOU CANNOT FAIL AT YORBA LINDA.

ONE HOUR'S RIDE ON PACIFIC ELECTRIC AND SANTA FE RAILWAYS. ABUNDANCE OF PURE SOFT WATER FOR IRRIGATION AND DOMESTIC USE. NO BETTER CLIMATE IN ALL SOUTHERN CALIFORNIA.

G. H. MAC GINNIS,

JANES INVESTMENT COMPANY,

220 PACIFIC ELECTRIC BLDG.,

SIXTH AND MAIN STS.

HOME 10265. BROADWAY 2462.

FOR SALE—
LIVE WELL! MAKE MONEY!
FRESNO VALLEY TRACT.
$60 AN ACRE UP.
SMALL CASH PAYMENT.

Buy land where conditions of life are pleasant. You can get it good—and cheap—and well located, in the Fresno Valley Tract, only a few minutes' ride from Fresno City, with all its modern, progressive life. Right at the property is a good town with schools, stores, telephones, free rural delivery, etc. The Southern Pacific and Santa Fe both cross the land, each having stations there. These things mean comfortable living, free from hardships. Added to these advantages, you have the essentials of good, rich soil—with water for pumping at only 16 feet, and ditch water for 75c per acre per year. Big profits here in alfalfa, corn, peaches, figs, raisin walnuts, vegetables, in dairying, poultry and hog raising and general farming. Steady markets are right at hand. Your profits will more than take care of the payments on your property, which will grow in value every year. You can buy this land for only $60 an acre up, paying as little as $2.50 per acre cash and $2.50 per acre monthly, if you like. Come in and see my exhibit, showing products that you can successfully raise there. Get my handsomely illustrated booklet, and learn about my FREE EXCURSIONS.

EMIL FIRTH,
219 W. 4th st., between Broadway and Hill.
"You're Safe at Firth's."
Home A3105. Main 2543.

FOR SALE—
GOOD SOIL!
WELL WATERED!
$2.50 PER ACRE CASH.
$2.50 PER ACRE MONTHLY.
THAT'S ALL.

I want to talk with you folks who KNOW good land and appreciate a real bargain. I want you to get all the facts about the Fresno Valley Tract at $60 an acre up. You will buy there when you get the details. Good, rich soil; only 14 miles south of the city of Fresno—with water for pumping at only 16 feet and ditch water at 75c per acre per year. It is on the railroad—not off in the wilderness. The Southern Pacific and Santa Fe Railroads both cross it, each having stations at the tract. There is a good town with schools, stores, telephones, free rural delivery, etc. Conditions are ideal for alfalfa and corn, for peaches, apricots, walnuts, figs, vegetables, grapes, for poultry and hog raising and for general farming. You can get good crops and can sell them at a profit. What is more, your family can have the advantages and comforts you want to give them. The city is only a short distance away—a few minutes' ride by train. Come in and see my exhibit of products. Get my booklet, which gives full information. Learn about my FREE EXCURSIONS to the property.

EMIL FIRTH,
219 W. 4th st., between Broadway and Hill.
"You're Safe at Firth's."
Home A3105. Main 2543.

FOR SALE—

THE CREAM OF

BALDWIN RANCH

HALF MILE FROM

ARCADIA.

200 ACRES.

Subdivided into 1 to 10-acre tracts, first-class soil, fine for oranges, fruit, alfalfa, nuts or berries; abundance of free mountain water for all over the entire tract for irrigation and domestic use. Price 25 per cent. less than adjoining property of equal value. Easy terms. Lots across the street, 50x150, sell for same price that we ask for each ACRE.

(Sole Agents.)
M. M. DAWSON & SON,
Rooms 204-206 Wilcox Bldg.

FOR SALE—
STOP HUNTING.
HERE'S THE RANCH YOU WANT.

This is a bargain, I tell you; a bargain in every sense of the word. Bargains don't appear every day and they don't last long. If a piece of property is valuable, the price can't be down. That's why this one is "on the rise."

The ranch consists of 15 acres rich, level, sandy loam soil, near electric line, and only 30 minutes' ride from my office. Good home, large barn, 2 wells, pumping plant, windmill and tank, shade and fruit trees, 9 acres in alfalfa, 3 acres in corn, 13 acres, eucalyptus; fenced and cross-fenced. Fine team of horses, a driving horse, cows, chickens, turkeys, wagons, rubber-tired buggy; sets new harness, full set implements and tools. Ranch is fully equipped and will produce as immediate income. If you buy now, you can have it for $11,375. Well worth $14,000. Price going up if this is not sold at once.

EMIL FIRTH.
219 W. 4th st., bet. Broadway and Hill.
"You're safe at Firth's." Main 2543.
Home A3105.

FOR SALE—

A CHANCE

YOU CAN'T AFFORD TO MISS.

$1300 for 5 acres of excellent orange land near Fullerton and within short distance of the famous Chapman Ranch in the frostless orange belt. This is positively being sold for the money. Terms, $350 cash and $200 per year. See MR. KAHN, with

JACOB STERN,
404 Pacific Electric Bldg.

Country Property.

FOR SALE—TWO ACRES WITH SMALL house, barn, some fruit and shade trees; good well. Close to car line and good town. Fine for chicken ranch, where you can raise your own feed. $700 cash and $10 per month. Owner independent. Address A. box 151, TIMES OFFICE.

HOTELS—ROOMING-HOUSES—
For Sale, Exchange or Wanted.

FOR SALE — HIGH CLASS BOARDING house, 18 rooms, fine furniture, best location, always full, close in, rent only $75. Price only $1400, half cash; best reason for selling. SHAW, 229 W. 7th st.

FOR SALE—$700 BUYS 16-ROOM ROOMING house; rent $50; only part cash required. 531 S. Spring st. Main 8626.

A2976.

FOR SALE—NEWLY FURNISHED 24-ROOM apartment-house, long lease, $2000 if sold before September 1. This place will sell for $1500 this winter. 1204 CHERRY ST. Phone OWNER, 71...

FOR SALE—COMPULSORY SALE. A 58-room house, all large rooms, clean and well furnished, near new postoffice. J. C. OLIVER, 122 S. Broadway.

FOR SALE—MUST BE SOLD. A 22-room house on Grand ave., near 9th. All newly papered, neat and clean; always full. J. C. OLIVER, 122 S. Broadway.

FOR EXCHANGE—ANY CLEAR EASTern property; have 60-room apartment-house; good proposition; $3200; mortgage $700. SLACK & COMPANY, 418-20 Grant Bldg.

WANTED—TO BUY, FOR CASH, 15 TO 25-room desirable rooming house. BEN FIELD, Washington & Georgia Realty Office, phone 34054.

FOR SALE—$2000 HANDLES BEST 24-ROOM house in heart of city; rented; good lease; balance easy. CARROLL & FREECE, 722 Story Bldg.

FOR SALE—SACRIFICE, 50 ROOMS, PRIvate baths, near 9th; rent $2.50 per room; only $2500, part cash. No agents. Address A. box 149, TIMES OFFICE.

FOR SALE—ROOMING-HOUSE; MUST BE sold; 12 rooms. Rent $23.50 month; lease. Will take $325 cash if sold within 3 days. Call at 834 EAST FIFTH ST.

WANTED—APARTMENT HOUSE; MUST BE good condition, good money maker and sacrifice; pay cash. Address Y, box 197, TIMES OFFICE.

WANTED—WILL PAY $900 FOR THE BEST offer in a rooming-house. Owners only. Address Y, box 149, TIMES OFFICE.

FOR SALE—NICELY FURNISHED 24-ROOM apartment-house; also single rooms; reasons for selling, ill-health. 817 S. OLIVE.

FOR SALE—A SNAP; OWNER GOING to Europe, 6-room rooming-house, newly furnished, good income. 726 S. HILL ST.

WANTED—ROOMING-HOUSE, LARGE OR small old or new furniture. Have the cash. C. E. HOPKINS, 205 Pay Bldg.

FOR SALE—280-ACRE RANCH, 80 INCHES running water, excellent soil; beautiful shade trees; 2500 ft. elevation. 22 acres alfalfa, 4 acres apples, 2 acres vineyard, 20 acres grain land, balance mesa; 8 milch cows, 4 heifers, 4 horses, 4 burros, 150 or more tons of hay; abundance of wood; $1500 worth of implements and tools. A blacksmith and carpenter shop, 5-room house, large barn, corrals, fenced and cross-fenced. Beautiful live oaks and cottonwoods. A truly romantic spot, where nature has outdone herself. If you have never loved the country, you would love it here. This is strictly an interest-paying proposition, to the owner, whether a ranchman or capitalist, and is offered at an exceedingly low price, 35 miles from Los Angeles, on S. P. R.R. and station and county road.

$14,000; $7500 cash, balance long time. This property has never before been offered for sale.

E. W. GRANNIS, 336½ S. Broadway, room 202.

FOR SALE—160 ACRES, 1½ MILES FROM Perris, in water-bearing belt. This is good land for alfalfa and by developing the water, which is under ground, this land will be worth $50 to $60 per acre. Present owner being sick we are authorized to sell for $40 per acre.

60-acre alfalfa ranch, 1¼ miles from Perris, 6-room modern cottage, large barn and outbuildings, 25 H.P. gas engine, pumping 120 inches of water, $1100.

20 acres near Bassett, planted to walnuts and inter-planted with alfalfa. Good 7-room house, large barn, all buildings, new and modern, under incorporative water system, with farming implements; only $2,500.

20-acre alfalfa ranch, 6 miles from El Monte; own pumping plant, good buildings, $18,000. Apply 2507 CENTRAL AVE. Phone South 1962.

FOR SALE—2 ACRES FINE ORANGE grove land at Covina, close to car line, fencing promised; El Monte boulevard. $2000 or will sell part of it at $700 per acre. Also exchange for city property. Address A. box 153, TIMES OFFICE.

FOR SALE—
Country Property.

FOR SALE—FIFTY-ACRE RANCH, 4-ROOM modern house, two-room house for servants, barn that will accommodate 20 head of stock; two grain houses; several chicken houses; all in perfect condition. Family orchard of 120 trees. This land will grow any kind of fruit that good soil and water will grow in Southern California. Positively, there is an abundance of water; there is enough to put the whole ranch into an orange or lemon grove. Eight miles from the ocean; three miles from market. Climate most delightful. Free rural delivery. This is not a run-down ranch; it is sold only to settle an estate. If you contemplate buying, learn more about this. For the price I do not think there can be another as good found in Southern California. Price $5000, $2000 cash, mortgage taken for balance. Nothing taken in exchange. Address DR. A. M. DAM, Fallbrook, Cal.

FOR SALE—
WE CAN DO IT.

We can deliver one front, 50x150, Harvard boulevard, bet. 5th and 6th, for only $2250. Positively the greatest pick-up in Wilshire.

HERE'S A WINNER.

75x125, east front, north of Wilshire Blvd., east of Normandy Hill, in the finest block in Wilshire. Only one-fourth street improvements and among beautiful homes. If you contemplate building this is YOUR chance. Actual value is twice the price at which you can buy it this week. $3750.

ARTHUR W. KINNEY CO.,
A4042. 123 Mer. Trust Bldg. Main 8223.

FOR SALE—

FOUR CHOICE LOTS.

OCCIDENTAL BOULEVARD.

I have four of the finest lots on the market, located on Occidental boulevard, not far from Westlake Park, at exceptionally attractive prices. 130-foot street with park in the center. Lots 100x130 feet each. Neighborhood gilt edge. Look these up.

HERBERT J. VATCHER, JR.,
Main 8173—Phones—F7154.

FOR SALE—

EXTRAORDINARY OFFER.

FOR SALE OR EXCHANGE.

AT CALIENTE, NEVADA.

I have $16,000 worth of the best income property in the town. Paying on present leases 12 per cent. net., at expiration of one year will net 15 per cent., or will exchange for well located property here and give you the bargain of your life.

SEE R. P. SHEA, SALES MANAGER.
ROBERT MARSH & CO.
140 W. Fifth st., Security Bldg.
Phones 10175. Main 8045.

FOR SALE—A RARE BARGAIN.

160 acres, near Lindsay, completely piped with 10-inch cement pipe. Divided in 40-acre plats. All ready for planting to peaches and olives. 20 acres planted in 1909, with navels. Valencias, 60 acres planted in 1908, with navels. Balance, 60 inches water. Price $200 per acre. Terms. Pomona pump. Good house and barn.

Crops easily 2 weeks earlier than in this neighborhood. A young orange grove close by just sold for $1200 per acre.

We can sell for $500 per acre. Reasonable terms. One of the cheapest groves now on market.

J. R. BRAGDON & COMPANY,
47 S. Raymond ave.,
Pasadena.

FOR SALE—AT A BARGAIN, 640 ACRES deeded land; $4 per acre. Water pure; no alkali. One day's trip with automobile. If you want land investigate this. Address CENTRAL REALTY, Pasadena, Cal.

FOR SALE—10-ACRE RANCH ON SANTA Ana line, 6-room house, barn, 1 acre gum grove, good soil, family orchard, 10-H.P. pumping plant. Inquire 510 E. MAIN ST.

FOR SALE—LA HABRA VALLEY, 40 acres of the best land in the valley, 2 miles from good town, only $900. G. G. JOHNSON, Santa Rita Hotel, L. A.

IMPERIAL VALLEY—

FOR SALE — TWO IRRIGATED FARMS, Yuma, Indian Reservation. Will sell cheap. EVERETT P. TEASDALE, 401 Central Bldg.

SAN JOAQUIN VALLEY.

FOR SALE—$500 ACRES NINE MILES Fresno, on railroad; alfalfa, water right; bargain. U. S. TRUST CO.

OWENS RIVER LANDS

FOR SALE—

We are headquarters for Owens River lands, and have a list of some particularly good ones. The railroad is now about completed, and everything is bound to advance, and very soon at that. We have two or three very desirable pieces of land that are open to homestead. Also some desert land.

See The Times, Saturday, August 20, for descriptive letter by well-known man.

WHITE-BEAU DE ZART-CROSBY CO.,
411 Grosse Bldg.
A1785—Broadway 1356.

FOR SALE—
Lemon or Orange Groves.

FOR SALE—

NOTE THESE LEMON GROVES.

20 acres, produced over $2000 already this season; 20 miles from Los Angeles. FOR ONLY $2500, THIS IS A CORKER.

20 acres LEMONS, 50 miles from Los Angeles, near Fillmore, Ventura county, 25 miles from Coast. Spotless, cheap water and fine soil, for $20,000. Terms.

THESE PROPERTIES ARE BOTH EXCEPTIONAL BARGAINS AS LEMONS ARE BRINGING EXCELLENT MONEY.

13 ACRES, $8000.

Valencias, navels and lemons. 5-room house and barn; close in; $1000 cash.

GILLETT & RUESS,
1102 Union Trust Bldg., 4th and Spring sts.

FOR SALE—MUST BE SOLD.

We have 10 acres close to land in San Dimas. Land there selling for $800 per acre. Price on this for a short time, $300 per acre. No taxes, no interest for five years. This is the best proposition we have had or will have in orange land. Glendora water rights go with this land. BENNETT & CHILDS, 21 E. Mengo ave., Pasadena.

FOR SALE — A "PERFECT ORANGE grove at Claremont, full bearing, abundance of free water. Price $20,000 cash, or will accept mortgages for entire amount. H. C. HOLLINS, 729 Story Bldg. F2805. Main 7134.

FOR SALE—
Poultry Ranches.

FOR SALE — POULTRY FARMS OF ANY size you want in Inglewood Poultry Colony. Go into business where poultry raising is a success, where men of experience will help you and where your profits will be sure. Visit Inglewood and see what is being done. Call at ROOM 340 Wilcox Bldg., No. 206 S. Spring st., for information.

FOR SALE—TWO ACRES WITH SMALL house, barn, some fruit and shade trees; good well. Close to car line and good town. Fine for chicken ranch, where you can raise your own feed. $700 cash and $10 per month. Owner independent. Address A. box 151, TIMES OFFICE.

HOTELS—ROOMING-HOUSES—
For Sale, Exchange or Wanted.

FOR SALE—$700 BUYS 16-ROOM ROOMING house; rent $50; only part cash required. 531 S. Spring st. Main 8626.

A2976.

FOR SALE—NEWLY FURNISHED 24-ROOM apartment-house, long lease, $2000 if sold before September 1. This place will sell for $1500 this winter. 1204 CHERRY ST. Phone OWNER, 71...

FOR SALE—COMPULSORY SALE. A 58-room house, all large rooms, clean and well furnished, near new postoffice. J. C. OLIVER, 122 S. Broadway.

FOR SALE—MUST BE SOLD. A 22-room house on Grand ave., near 9th. All newly papered, neat and clean; always full. J. C. OLIVER, 122 S. Broadway.

FOR EXCHANGE—ANY CLEAR EASTern property; have 60-room apartment-house; good proposition; $3200; mortgage $700. SLACK & COMPANY, 418-20 Grant Bldg.

WANTED—TO BUY, FOR CASH, 15 TO 25-room desirable rooming house. BEN FIELD, Washington & Georgia Realty Office, phone 34054.

FOR SALE—$2000 HANDLES BEST 24-ROOM house in heart of city; rented; good lease; balance easy. CARROLL & FREECE, 722 Story Bldg.

FOR SALE—SACRIFICE, 50 ROOMS, PRIvate baths, near 9th; rent $2.50 per room; only $2500, part cash. No agents. Address A. box 149, TIMES OFFICE.

FOR SALE—ROOMING-HOUSE; MUST BE sold; 12 rooms. Rent $23.50 month; lease. Will take $325 cash if sold within 3 days. Call at 834 EAST FIFTH ST.

WANTED—APARTMENT HOUSE; MUST BE good condition, good money maker and sacrifice; pay cash. Address Y, box 197, TIMES OFFICE.

WANTED—WILL PAY $900 FOR THE BEST offer in a rooming-house. Owners only. Address Y, box 149, TIMES OFFICE.

FOR SALE—NICELY FURNISHED 24-ROOM apartment-house; also single rooms; reasons for selling, ill-health. 817 S. OLIVE.

FOR SALE—A SNAP; OWNER GOING to Europe, 6-room rooming-house, newly furnished, good income. 726 S. HILL ST.

WANTED—ROOMING-HOUSE, LARGE OR small old or new furniture. Have the cash. C. E. HOPKINS, 205 Pay Bldg.

HOTELS—ROOMING-HOUSES—
For Sale, Exchange or Wanted.

FOR SALE—OR EXCHANGE—BY H. C. DECKER.

OVER 24 YEARS THE
LEADING HOTEL, ROOMING-HOUSE,
APARTMENT-HOUSE, REAL ESTATE,
BUSINESS AND EXCHANGE BROKER IN
SAN FRANCISCO, OAKLAND AND LOS ANGELES.

His office is always up-to-date. 2000 places not advertised.

Grand snap, 9 rooms, corner, modern.....$400
168 rooms, apartments, ocean.....$10,000

Exchange for cottage, 12 rooms, near Fifth and Hill sts., long lease, only $2000.

I offer today for cash trade, or payments, 126-room apartments and rooms, located on the best corner in L. A.; clears $450 every month; the price is reduced to $9000; you can have it for cash or part cash; ranch or real estate.

Apartment-houses, 16-200 rooms, all....PRICES
Hotels, 20 to 400 rooms, all.....PRICES
Lodging-houses, 12 to 200 rooms, all...PRICES
Flats, 4 to 20 rooms, all.....PRICES
Rooming-houses, 40 to 400 rooms, all...PRICES
Cottages to exchange for rooming-houses.
Ranches, large and small, all.....PRICES
Lots for sale or exchange, all.....PRICES

DO YOU WANT A BARGAIN? I HAVE A GRAND SNAP. 24-ROOM CORNER APARTMENT-HOUSE, UP-TO-DATE, MODERN IN EVERY RESPECT. WILL TAKE REAL ESTATE, EASY PAYMENTS. PRICE ONLY $9000. LOCATION NEAR SEVENTH AND FIGUEROA.

9 rooms, worth $500, reduced to $450.
24-room apartment-house, $1250.

APARTMENT-HOUSE, BEST IN LOS ANGELES, MUST BE SOLD; 130 ROOMS. CALL FOR PARTICULARS. Price $10,000. Offer wanted.

H. C. DECKER, 412½ S. BROADWAY.
MAIN 4177, F2229.

FOR SALE — ATTRACTIVE LEASE AND furnishings of large, modern apartment house adjoining Pico cars. Snap for summer profits. This is the most economical apartment house to operate in city, with absolutely the lowest rental for high-grade house. $2000 cash will handle, balance reasonable terms.

E. W. CASON & CO.,
Associated Hotel Brokers,
422-23 Grant Bldg.

FOR SALE—OR EXCHANGE—
17 apartments and double cottage, three offices rent for $58; cottage, $25; rent, $20. 5 years' lease on ocean front, Long Beach. Price $2500; a bargain.

DANIEL INVESTMENT COMPANY,
411 Exchange Bldg.,
Corner 3rd and Hill.

FOR SALE—$900 BUYS 16-ROOM ROOMING-house, close in; rent $47; lease filled. $1000 buys 26-room rooming-house, close in; rent $70; lease.

M. REISS,
321 S. Spring st. Main 8626.

A3976.

FOR SALE—ONLY $1700.
WELL FURNISHED 42-ROOM HOUSE, well filled all the time; rent $3 a room. This price includes 2 months' rent and a 2 years' insurance policy for $2000; $1000 cash down. Owner going away. J. C. OLIVER, 123 S. Broadway.

OWNER HAS ORDERED US TO CUT THE price to $3200 for his 45-room hotel, three blocks from this office, on west side, and wants us to sell before September 1. $1600 cash will handle it. DAVIS & RYDER, 422½ S. Broadway.

FOR SALE—ROOMING-HOUSE, 18 ROOMS; clean and tidy, nicely furnished, all iron beds, rent $47.50 (4 months); clearing $45 month. Price only $575. See this today, if you want a bargain. Call at 516 EAST FIFTH ST.

WANTED—
Have several clients for apartment-houses, $ to 100 rooms. Also for rooming-houses, 5 to 75 rooms.

I offer today for cash trade, or payments, 126-room apartments and rooms, located on the best corner in L. A.; clears $450 every month; the price is reduced to $9000; you can have it for cash or part cash; ranch or real estate.

Apartment-houses, 16-200 rooms, all....PRICES
Hotels, 20 to 400 rooms, all.....PRICES
Lodging-houses, 5 to 200 rooms, all...PRICES
Flats, 4 to 20 rooms, all.....PRICES
Rooming-houses, 40 to 400 rooms, all...PRICES
Cottages to exchange for rooming-houses.
Ranches, large and small, all.....PRICES
Lots for sale or exchange, all.....PRICES

DO YOU WANT A BARGAIN? I HAVE A GRAND SNAP. 24-ROOM CORNER APARTMENT-HOUSE, UP-TO-DATE, MODERN IN EVERY RESPECT. WILL TAKE REAL ESTATE, EASY PAYMENTS. PRICE ONLY $9000. LOCATION NEAR SEVENTH AND FIGUEROA.

9 rooms, worth $500, reduced to $450.
24-room apartment-house, $1250.

APARTMENT-HOUSE, BEST IN LOS ANGELES, MUST BE SOLD; 130 ROOMS. CALL FOR PARTICULARS. Price $10,000. Offer wanted.

H. C. DECKER, 412½ S. BROADWAY.
MAIN 4177, F2229.

FOR SALE — ATTRACTIVE LEASE AND furnishings of large, modern apartment house adjoining Pico cars. Substantial summer profits. This is the most economical apartment house to operate in city, with absolutely the lowest rental for high-grade house. $2000 cash will handle, balance reasonable terms.

E. W. CASON & CO.,
Associated Hotel Brokers,
422-23 Grant Bldg.

FOR SALE—OR EXCHANGE—
17 apartments and double cottage, three offices rent for $58; cottage, $25; rent, $20. 5 years' lease on ocean front, Long Beach. Price $2500; a bargain.

DANIEL INVESTMENT COMPANY,
411 Exchange Bldg.,
Corner 3rd and Hill.

FOR SALE—$900 BUYS 16-ROOM ROOMING-house, close in; rent $47; lease filled. $1000 buys 26-room rooming-house, close in; rent $70; lease.

M. REISS,
321 S. Spring st. Main 8626.

A3976.

FOR SALE—ONLY $1700.
WELL FURNISHED 42-ROOM HOUSE, well filled all the time; rent $3 a room. This price includes 2 months' rent and a 2 years' insurance policy for $2000; $1000 cash down. Owner going away. J. C. OLIVER, 123 S. Broadway.

OWNER HAS ORDERED US TO CUT THE price to $3200 for his 45-room hotel, three blocks from this office, on west side, and wants us to sell before September 1. $1600 cash will handle it. DAVIS & RYDER, 422½ S. Broadway.

FOR SALE—ROOMING-HOUSE, 18 ROOMS; clean and tidy, nicely furnished, all iron beds, rent $47.50 (4 months); clearing $45 month. Price only $575. See this today, if you want a bargain. Call at 516 EAST FIFTH ST.

WANTED—
Have several clients for apartment-houses, $ to 100 rooms. Also for rooming-houses, 5 to 75 rooms.

Exchange for cottage, 12 rooms, near Fifth and Hill sts., long lease, only $2000.

I offer today for cash trade, or payments, 126-room apartments and rooms, located on the best corner in L. A.; clears $450 every month; the price is reduced to $9000; you can have it for cash or part cash; ranch or real estate.

Apartment-houses, 16-200 rooms, all....PRICES
Hotels, 20 to 400 rooms, all.....PRICES
Lodging-houses, 5 to 200 rooms, all...PRICES
Flats, 4 to 20 rooms, all.....PRICES
Rooming-houses, 40 to 400 rooms, all...PRICES
Cottages to exchange for rooming-houses.
Ranches, large and small, all.....PRICES
Lots for sale or exchange, all.....PRICES

DO YOU WANT A BARGAIN? I HAVE A GRAND SNAP. 24-ROOM CORNER APARTMENT-HOUSE, UP-TO-DATE, MODERN IN EVERY RESPECT. WILL TAKE REAL ESTATE, EASY PAYMENTS. PRICE ONLY $9000. LOCATION NEAR SEVENTH AND FIGUEROA.

9 rooms, worth $500, reduced to $450.
24-room apartment-house, $1250.

APARTMENT-HOUSE, BEST IN LOS ANGELES, MUST BE SOLD; 130 ROOMS. CALL FOR PARTICULARS. Price $10,000. Offer wanted.

H. C. DECKER, 412½ S. BROADWAY.
MAIN 4177, F2229.

FOR SALE — ATTRACTIVE LEASE AND furnishings of large, modern apartment house adjoining Pico cars. Substantial summer profits. This is the most economical apartment house to operate in city, with absolutely the lowest rental for high-grade house. $2000 cash will handle, balance reasonable terms.

E. W. C

Classified Liners

SWAPS—
All Sorts, Big and Little.

FOR EXCHANGE—LEASE AND FURNITURE apartment house, modern, close in, making money. Price $1500, want lot and some cash. LEECH, with MARTIN J. SMITH COMPANY, 714 Grosse Bldg. F5403.

FOR EXCHANGE—FOUR LINCOLN COUNTY, Washington lots to trade for a good ranch team, city broke; lots clear; will give some over a good trade. Address A, box 143, TIMES OFFICE.

FOR SALE—OR EXCHANGE—HIGH GRADE furniture and rugs; value $800. What have you? Acreage or good lot preferred. C. W. JACKSON, 712 Story Bldg.

FOR EXCHANGE — YOUR OLD PHONOGRAPH records for new at quarter original cost. Pine line to select from. 511 GERMAIN BLDG. Take elevator.

MONEY TO LOAN—
In Sums to Suit.

MONEY TO LOAN—
We have private money on hand to loan at current rates on Los Angeles real estate security. Prompt and fair appraisement made.
DAVID BARRY & CO.,
715-719 Union Trust Bldg.
Ask for Mr. McGregor.—Mgr. Loan Dept.

WE LOAN SALARIED PEOPLE "MORE money for less interest," on the easiest payments, without security, without indorsers, and absolutely and positively without publicity. Have 9 years COMMERCIAL DISCOUNT CO., 427-429 Chamber of Commerce. Phones Alpa.

TO LOAN—MONEY—
We have money to loan in sums of $1000, $1250, $1500, $2000, and $2500, at current rates on first mortgage, at a fair valuation of your property.
CHAS. L. HUBBARD CO.
Established 1886. 734 Security Bldg.
Members Los Angeles Realty Board.

MONEY LOANED ON DIAMONDS. I WILL lend you more money and charge you less interest, and give you longer in which to redeem your goods. All diamonds kept in the safe deposit vaults. Bank references. Tickets issued. R. K. MUSSER, 412 O. T. Johnson Bldg., Fourth and Broadway.

TO LOAN—YOU WILL SPEND THE MONEY that is paid you monthly on this contract, and never know where it went. Discount it and get the cash. Will also buy your trust deeds, make you first or second mortgage loans. Write me detailed proposition. C. H. JOHN, 2002 Central ave.

WE LOAN ON FURNITURE, PIANOS, DIAmonds, live stock, warehouse, receipts, short loans on real estate; lowest rates, private money; repay at convenient; strictly confidential; money same day. MILLER, 444 Chapman Bldg., 3rd & Main. A6557; Main 7311.

$1 HAVE $200 TO $2,000 FOR REAL ESTATE loans, city or country, lowest rates; money waiting. R. W. MOYLE, 604 Frost Bldg. F1767.

MONEY LOANED SALARIED PEOPLE, women keeping house and others without security; easy payments; offices in 66 principal cities. Save yourself trouble; pay my terms first. D. L. TOLMAN, 420 Mason Bldg., Broadway and Fourth.

$500,000 TO LOAN ON REAL ESTATE. Quick loans. Any amount. Lowest rates. No charge for papers. Prompt appraisement. Building loans a specialty. Phone A2750. WATSON. Main 4572. 704 Equitable Bank Bldg., First and Spring.

$750,000—
MOYER & GILBERT,
302 H. W. Hellman Bldg.
City Loans—Ranch Loans,
and 6 per cent. 7 per cent.
Home A3627. Main 5454

THE SQUARE DEAL LOAN OFFICE loans more money and charges less interest than any other office on diamonds, watches, guns, pistols and cameras; old gold and silver bought. 228 S. MAIN ST., 1 door south Hamburger's grocery.

WE MAKE SHORT-TIME LOANS SECURED by first and second mortgages on real estate. Our rates are low our terms are liberal. Can furnish money within 24 hours. SOURSE & CO., 202-204 Los Angeles Trust Bldg. Tel A7350, Broadway 1831.

TO LOAN—
Private money in large or small amounts at 6 or 7 per cent. Mortgages bought.
ARTHUR W. KING CO.,
3242. 119 Merchants' Trust Bldg. Main 3223.

TO LOAN—QUICK LOANS ON FURNITURE, pianos, diamonds, automobiles, in fact anything, pay back when ever convenient, reducing interest accordingly. Low rates. AMERICAN LOAN CO., 501 Johnson Bldg., 4th and Broadway. 3227.

PRIVATE MONEY, 6 AND 7 PER CENT. ON REAL ESTATE IN CITY AND COUNTRY PROPERTY; STRAIGHT BUILDING LOANS. LOCKHART & SON, 601 H. W. HELLMAN BLDG. MAIN 1424, A1522.

MONEY TO LOAN—$100 to $250,000 to loan on real estate and other good securities at current rates.
McCONNELL & IRVINE,
Established 1886. 631-632 Douglas Bldg.

TO LOAN—GOING TO BUILD ON THAT lot? Get money from Watson. Pay in three parts. Material and labor cheap now. Home 2564. WATSON. Main 4572. 704 Equitable Bank Bldg., First and Spring.

TO LOAN—MONEY. REAL ESTATE MORTgages, security; contracts for sale of real estate; mortgages and trust deeds purchased. Address LANTZ, attorney, room 408, Bullard Bldg.

TO LOAN—MONEY TO LOAN AT 6 TO 7 per cent, depending on security and location. I also make building loans large or small. ARTHUR FREEMAN, 313 Homer Bldg. F2694; M366.

MONEY CONFIDENTIALLY LOANED TO employees. Loans to be paid in installments of $10 per month or more. Call or write. PEOPLE'S LOAN COMPANY, 3 Citizens' Bank Bldg., 3rd and Main.

IF YOU OWN A CLEAR LOT WE WILL build for you on easy terms. No commission; plans prepared free.
E. S. WILLIAMSON CO.,
202-204 Grant Bldg.

TO LOAN—$50,000 GOLD COIN.
On first mortgage security in nominal sums at lowest prevailing rates.
R. W. KINSEY.
Main 4262. F1939. 405 S. Hill st.

H. G. WOOD MAKES LIBERAL LOANS ON pianos, furniture, live stock, storage goods, diamonds, notes or anything of value; low rates; removals; private. A square deal. 424 S. SPRING ST., room 506. Phone Main 1047.

SALARY LOANS. CHATTEL LOANS. See us before you borrow money. GREAT WESTERN INV. CO., 512 Grosse Bldg. F3368, Main 4928.

TO LOAN—WE HAVE MONEY TO LOAN IN sums to suit, at 7 and 8 per cent. Inst.
E. B. VAN HORNE & CO.,
3185. Main 922. 508-9 Grant Bldg.

MONEY LOANED ON DIAMONDS, WATCHES, jewelry. We loan your own money, less interest, hold your goods longer than any one. Estate leased. LEE BROS., 508 S. Main st.

MONEY TO LOAN — ON STOCKS AND bonds or on mercantile paper. JAMES EDMONDS McNULTY, 425 Citizens' National Bank Bldg.

TO LOAN — PLENTY OF 6 AND 7-PERcent. money to loan on real estate. See us if you want a quick loan. ELISHA ELLIS & CO., 520 Central Bldg. F6025.

TO LOAN—MONEY.
We have $4500 to loan on city property at 7 per cent. Principals only reply. Address box 194, TIMES OFFICE.

TO LOAN—$500, $600, $700, $800, $1000, $2000, $3000, $5000 and up; current rates; no delay. RAMBO BROS., 504 Security Bldg. F1213. Main 4.

TO LOAN—BLANCHE CROOKS.
LOANS MONEY TO SALARIED PEOPLE. 412 CITIZENS' NAT'L BANK BLDG.

MONEY LOANED SALARIED PEOPLE without security; notes bought; loans on jewelry and warrants. TRAHERNE EXCHANGE, 231 Bryson Bldg. Phone Main 4626.

TO LOAN—$50 TO $100; SHORT LOANS ON real estate. Money same day. No broker's fee. Low rates. CORLETTE, 210 Security Bldg. F7161, Main 6062.

MONEY TO LOAN—$10,000 AT 7 PER CENT. on good city property. Or will make two loans, at same rate. R. J. WIDNEY, 1 Lankershim Bldg. Main 5508, A2038.

COME FROM OUR VACATION — HAVE money left to loan on first mortgages; current rates.
WEST, 501 Bumiller Bldg.

PRIVATE PARTY WISHES TO LOAN $1200 or less on improved real estate; quick loan; reasonable interest. Address Z, box 92, TIMES OFFICE.

FURNITURE LOANS WITHOUT BOTHER, delay or publicity; easy terms; long time; private money. 201 SECURITY BLDG. F1151.

TO LOAN—ROBT. L. COUTS, 711 H. W. Hellman Bldg., loans money, city or country; also handles loans.

TO LOAN—
SEE US FOR QUICK LOANS.
C. S. PHILLIPS CO., 206 Lissner Bldg.

MONEY LOANED ON FURNITURE AND COLLATERAL; RATES LOW AS 3 PER CENT. WOOD, 216 HENNE BLDG. F2133.

SALARIED MEN AND WOMEN, ACCOMmodated without delay or publicity. SOUTHERN CREDIT CO., 311 C. T. Johnson Bldg.

MONEY LOANED SALARIED PEOPLE; NO red tape; without security; confidential; LEAST COST EXCHANGE, 41 Henne Bldg.

W. POINDEXTER, 409 WILCOX BLDG., loans money on real estate, large or small amounts. Building loans a specialty.

ARNSWORTH BROS. MAKE LOANS ON real estate. 218 LISSNER BLDG., 324 S. Spring st. F1209.

PRIVATE MONEY, NO RED TAPE. ANY amount on good security. M. M. DAVISON & SON, 204-6 Wilcox Bldg.

R. W. KINSEY, 405 S. Hill st.
Main 4262. F1939.

MONEY LOANED
In Sums to Suit.

CENTRAL LOAN CO.
424 Byrne Bldg., 252 S. Broadway.
MONEY TO LOAN
On Furniture, Pianos, Wagons, Live Stock, etc., without removing them from your possession. Our rates are positively the lowest in the city for this class of loans and there are no additional charges of any kind. Arrangements can be made to pay in small weekly or monthly installments to suit the borrower. All transactions are strictly confidential and no inquiries are made of your neighbors or employer. Additional time is granted in cases of sickness or misfortune. Your circumstances taken into consideration at all times. If you owe any furniture, piano house or other loan company, we will pay them for you and advance additional money. Don't hesitate to call on us for further information. Office hours 8 a.m. to 6 p.m.
CENTRAL LOAN CO.
424 Byrne Bldg., 252 S. Broadway.
Phones—F6312, Main 4613.

LOWEST RATES.
KUSEL LOAN CO.
307-308 Stimson Bldg., Third and Spring.
DIAMONDS. SALARY. FURNITURE.
We loan from $10 to $100 to salaried people, WITHOUT ANY SECURITY WHATEVER, upon their plain note. They pay the money back in small WEEKLY, SEMI-MONTHLY OR MONTHLY payments to be made in such amount they feel they are able to pay without inconvenience to them. EMPLOYER, BUSINESS ASSOCIATES OR FRIENDS will not know of any business dealings with us. Railroad, bank or any person holding a salaried position can depend on us for CONFIDENTIAL TREATMENT AND LOWEST RATES.
2 TO 10 per cent. lower than
RATES QUOTED BY OTHERS.
We also loan any amount on
DIAMONDS—FURNITURE—DIAMONDS.
DIAMONDS—FURNITURE—DIAMONDS.
1 TO 5 PER CENT. 1 TO 5 PER CENT.
Diamonds and Jewelry Kept in
Bank safe deposit vaults.
Established. Nine years. Bank references.
KUSEL 307-308 STIMSON BLDG., THIRD AND SPRING. F2708. Main 2605.

MONEY FOR ALL.
If you need ready cash and want to borrow privately, without delay, inconvenience or red tape methods,
Here is the Place
to make a loan on your salary, household goods or other security. We loan $10 and upwards to any responsible man or woman who can repay the same. This is an independent way of overcoming money troubles. Our small weekly or monthly payment plan makes the repaying of loans easy. All transactions without the knowledge of friends, relatives or employer. Low rates, confidential methods and quick service are always to be found here. It costs nothing to have our agent call and give you full particulars. Call or phone MAIN 6946.
PARK LOAN & CREDIT CO.,
710 Broadway Central Bldg.,
424 S. Broadway.

MONEY TO LOAN—
We have the following amounts to loan:
$30,000, 3 years, at 7 per cent.
5,000, 3 years, at 6 per cent.
12,000 to loan, at 7 per cent.
4,000, 3 years, at 7 per cent.
And $12,000 in small amounts, from $1000 to $2500, at 7 per cent.
On September 1 we will have
$50,000 to loan, at 6 per cent.
12,000 to loan, at 7 per cent.
5,000 to loan, at 7 per cent.
5,000 to loan, at 7 per cent.
We give every application our prompt attention.
See Henry W. Mellen, Loan Dept.,
WRIGHT & CALLENDER COMPANY.
Main 1040.

$1,000,000 TO LOAN ON REAL ESTATE 4 to 6 per cent., best business property. 6 to 7 per cent., outside business property. 6 to 7 per cent., best residence property. 7 to 8 per cent., outside residence property. No delays. No red tape. Name amount desired. Large and small city loans a specialty.
Ranch loans solicited.
Cash for mortgages and deeds of trust.
Bank stocks bought.
WE MAKE STRAIGHT BUILDING LOANS. 5 to 6 per cent., on A1 business property. 6 per cent., on A1 residence property. 8 per cent., on 2nd grade residence property. See our latest bungalow plans.
Reference—Title Insurance & Trust Co., Title Guarantee & Trust Co., Los Angeles Abstract & Trust Co., First National Bank, Citizens' National Bank.
MATTHEWS & MATTHEWS.
The Leading Mortgage Brokers.
229 Douglas Bldg., corner Third and Spring.

TO LOAN—
OUR RATES.
ON $25 PAY US $ .95.
ON $50 PAY US $1.75.
ON $100 PAY US $3.25.
THESE PAYMENTS INCLUDE ALL CHARGES AND PRINCIPAL. OTHER AMOUNTS IN PROPORTION. LOANS ON FURNITURE, PIANOS, HORSES, WAGONS, CATTLE, STORAGE, RECEIPTS, DIAMONDS, SALARY, ASSIGNMENTS, ETC.
GERMAN AMERICAN LOAN CO.
325 S. SPRING ST.
SUITE 701-702. PHONE F1513.
Delta Bldg. Main 6257.

WE LOAN MONEY TO SALARIED PEOple, business or professional men and women, at the lowest interest charge made in this city. We also loan on chattel mortgages, second mortgages on real estate and indorsed notes at the very lowest rates. Loans on automobiles and machinery a specialty. First mortgage loans on city and country real estate negotiated. Twelve years in the money loaning business in this city. Quick action. Confidential. Reliable
W. J. RANKIN & CO., 304 Herman W. Hellman Bldg., Los Angeles, Cal. Phones A1810. Main 3908.

QUICK LOANS ON FURNITURE, PIANOS and any other personal property. No publicity; goods remain in your possession; money ready same day; lowest rates in city; all the time you want or can be repaid as convenient. Office hours 9 a.m. to 5 p.m. Other loans on real estate, first or second mortgage. Money same day. No brokerage fee. It pays to deal with a responsible firm; 12 years established. CLARK & CO., 201 Security Bldg., 410 S. Spring st. Phone F7181., Main 6662.

TO LOAN—
$50,000.
To loan at current rates on city and country property in sums to suit.
ASSOCIATED REALTY CO.,
314-17 Story Bldg.

TO LOAN—ANY AMOUNT ON REAL ESTATE FIRST MORTGAGES.
6 OR 7 PER CENT.
Our responsibility, experience and superior equipment are at the service of borrowers.
Real Estate Loan Department.
OIL & METALS BANK & TRUST CO.
311 W. Third st. Main 525, 10523.

QUICK LOANS ON FURNITURE, PIANOS, horses, wagons, cattle, etc., without removal; diamonds and life insurance policies. Also short-time loans on REAL ESTATE. (first or second mortgages, on real estate contracts, mortgages, etc. Money ready at once. Lowest rates of interest. Terms to suit. Strictly confidential.
PACIFIC LOAN CO.
501 Amer. Bank Bldg., cor. Second and Spring.
Phones—Home A1926. Main 2306.

MONEY LOANED ON DIAMONDS, JEWelry, watches, typewriters, pianos, furniture, warehouse receipts mortgages real estate contracts etc. Diamond loans our specialty. Loan our own money; do our own appraising; no delay; lowest rates. Business confidential. Private rooms. Polite treatment. Bank references. Established 1903. We do the largest upstairs collateral loan business in city. H. T. REID & CO., 222 W. Second st. (cor. Broadway.) Suite 212. A1926.

THIS IS OUR BUSINESS.
SALARY LOANS, $10 to $100, advanced to honest employees "without security." No indorser; no publicity; your friends, relatives or employer will never know.
ALL WE WANT IS YOUR PLAIN NOTE.
THE STATE LOAN COMPANY, 610-611-612 Grosse Bldg., Sixth and Spring sts. Office hours, 9 a.m. to 6 p.m. Monday and Saturday evenings until 8 p.m.

TO LOAN—MONEY.
$200 TO $100,000.
ON CITY OR COUNTRY PROPERTY.
VACANT OR IMPROVED.
RESIDENCE LOANS WANTED.
RANCH LOANS SOLICITED.
MORTGAGES PURCHASED.
APPLY TO MR. KELLY LOAN DEPT.
ROBERT MARSH CO.
SECURITY BLDG., 140 WEST 6TH ST.
HOME 10175. MAIN 8015.

WANTED—MONEY—
Want $7000, 2 years, 7 per cent., on Pico corner improved, absolutely safe loan.
See Mr. Mellen, Loan Dept.
WRIGHT & CALLENDER COMPANY.
307 S. Hill st.
10745. Main 8016.

MONEY TO LOAN — WITHOUT COMMISsion. $4000, $2000, $1000, 7 per cent., private. Address Z, box 92, TIMES OFFICE.

MONEY TO LOAN—
In Sums to Suit.

TO LOAN—MONEY—
We have money to loan on improved real estate, in any amount at current rates of interest.
Bond & Mortgage Dept.
CITY AND COUNTY BANK,
2nd and Spring sts.

SALARY LOANS—SALARY LOANS.
SALARY LOANS—SALARY LOANS.
Just On Your Plain Note.
No indorser; no security; cheapest rates; positively no one will know.
THE NATIONAL LOAN CO., 519-520 Bryson Blk., Second and Spring sts. Office hours, 8:30 a.m. to 6 p.m. Monday and Saturday evenings until 8 p.m.

WE BUY NOTES, MORTGAGES, TRUST deeds contracts, issued for sale of real estate, etc. We pay all expenses of transfer, including cost of certificate. We invest our own funds and can furnish money immediately. Money to loan secured by either first or second mortgage. NOURSE & CO., 202-204 L. A. Trust Bldg. Telephone A7560, Broadway 1811.

TO LOAN—QUICK LOANS.
ON
Furniture, pianos, horses, wagons and live stock. Lowest rates of interest. Strictly confidential.
FIDELITY LOAN CO.
529 Mason Bldg.
Cor. Fourth and Broadway.
Phones F4121. Broadway 5171.

TO LOAN—
$500,000.
$250,000. $250,000.
$21 H. W. Hellman Bldg., 4th and Spring.
Good Service. Liberal Terms.
Loans Everywhere.
$10,000,000 handled since 1890.

MONEY WANTED—
On Real Estate and Collaterals.

WANTED—MONEY ON 2ND TRUST DEEDS.
$900—Trust deed for sale at discount of $200. This is a second trust deed for $1100, payable $25 month, including interest, 7 per cent. net, on fine new bungalow with lot 40x175 on W. 32nd st., near Vermont ave.; value $3800; first mortgage of $1900, 2 years, 8 per cent. net.
$900—Trust deed for sale at discount of $75; comes due in 11 months; 7 per cent. per annum net; secured by lot 40x150 on Ardmore ave., between First and Second sts., value $1250; improved with new, absolutely modern 5-room bungalow; value $2300; total value $3450; first mortgage, $1600 at 7 per cent.
MATTHEWS & MATTHEWS.
229 Douglas Bldg., cor. Third and Spring.

WANTED—MONEY—
For sale, first mortgage, Los Angeles city property, 6 to 8 per cent. Banks pay 4. Act promptly. Security absolute.
$3000—On improved property, worth $12,000.
$3000—On Westlake residence, value $6500.
$1600—On lovely house, worth $4000.
$1500—On cottage, worth $3000.
$1300—On cottage, worth $2500.
$1100—On new cottage, worth $2500.
And other amounts, $500 to $10,000.
Phone A2780. WATSON. Main 4572.
704 Equitable Bank Bldg., First and Spring.

WANTED—MONEY.
We are daily in receipt of applications for the best class of real estate loans in amounts from $200 up to $150,000, and are in a position to put your money out on high-class security, without delay or expense to you.
Bond and Mortgage Dept.
CITY AND COUNTY BANK,
Second and Spring sts.

WANTED—MONEY ON REAL ESTATE—FIRST MORTGAGES.
The choicest applications for loans not only reach a bank, but the advantage of operating through a thoroughly responsible institution will be apparent to those with money to loan.
Real Estate Loan Department.
OIL AND METALS BANK AND TRUST CO.
311 W. Third st. Main 525, 10523.

WANTED—MONEY. WE CAN PLACE AT once $3000, $2500 and $2250 on new bungalow at 7 per cent. for 3 years; high-class city property. Also want $1000 at 8 per cent., 3 years, on high-class improved city property worth $25,000. Also $8000 at 7 per cent., 3 years, on close-in improved. See MR. BOTHWELL, ALBERT H. BEACH CO., 201 S. Broadway. F7501. Main 7172.

WANTED—MONEY.
$10,000 at 8 per cent., on 145 acres, one mile east of Compton. 30 acres alfalfa, 65 acres sugar beets, 40 acres vegetables; cash value $500 per acre.
L. G. STONE, 128 Pine ave., Long Beach. Home 264, Sunset 3771.

WANTED—MONEY—
If you have money to loan on real estate and want first mortgage security at conservative value, write us.
We have applications at all times for good first mortgage loans.
CHAS. L. HUBBARD CO.,
Both phones. 734 Security Bldg.
Established 1886. Members L. A. Realty Board.

WANTED—MONEY—$2000—
Here's a cream loan. I want $2000 on income property, secured by conservative bank at $7000. Three years. Interest 7 per cent., payable quarterly. Act promptly.
Phone A2780. WATSON. Main 4572.
704 Equitable Bank Bldg., First and Spring.

WANTED — MONEY ON FIRST MORTgages.
We can lend your money for you on approved real estate securities.
ASSOCIATED REALTY CO.,
314-17 Story Bldg.

WANTED—MONEY—$15,000.
Here's a cream loan. $15,000 on income property; bank appraising $40,000, 3 years, interest 6 per cent., payable quarterly. Act promptly.
Phone A2780. WATSON. Main 4572.
704 Equitable Bank Bldg., First and Spring.

WANTED—$12,500 ON 170 ACRES CLOSE TO Redlands, in Yucaipe Valley. This is an income-producing ranch. Such a loan is seldom to be had. Will pay 8 per cent. net. See us at once for this gilt-edge loan. C. S. PHILLIPS CO., 206 Lissner Bldg.

WANTED—MONEY; $1500 BUILDING LOAN in Vermont Avenue Square by reliable builder; bank guarantee against liens; answer quick; will show plans; also a completed house; REDMOND, 261 E. 45th. Phone South 631.

WANTED—MONEY—
$1250—9 per cent., 3 years, security first mortgage on excellent real estate. Value $3000. If necessary will have gold endorsed by responsible party. Address L. box 219, TIMES BRANCH OFFICE.

WANTED—$1500, 2 YEARS, AT 8 PER CENT., on close-in property; bank valuation $3000. $1700, 2 years, 7 per cent., on a modern bungalow near Moneta, valuation $2700. ARTHUR CARDWELL, 507 Grant Bldg., 4th and Broadway. A3454, Main 4176.

WANTED—MONEY—
Banks pay 4 per cent., I have choice first mortgages $300 to $2000, at 8. Act promptly. Phone 2780. WATSON. Main 4572.
704 Equitable Bank Bldg., First and Spring.

WANTED—$2200 AT 7 PER CENT., ON ONE of my finest new six-room bungalows, in North Wilshire district. Will pay commission. W. WEGENER, 208 N. Cahuenga Blvd. Phone Temple 429.

WANTED — PRIVATE PARTIES WITH money for choice first mortgages on real estate. Interest twice what savings banks pay. Phone A2780. WATSON. Main 4572.
704 Equitable Bank Bldg., First and Spring.

WANTED—PRIVATE PARTIES HAVING money to loan. I can net you 7 to 12 per cent. Improved Los Angeles and suburban. No fees. Let me put you on our mailing list. C. S. PHILLIPS CO., 206 Lissner Bldg.

WANTED—MONEY—$700.
Guaranteed $700 second mortgage, interest 15 per cent., beats savings banks. Act promptly. Phone A2780. WATSON. Main 4572.
704 Equitable Bank Bldg., First and Spring.

WANTED — MONEY; FROM PRIVATE party, $700, $1500 and $1500, for 3 years, 7 per cent., first mortgage; good security.
BOWEN REALTY EXCHANGE,
Main 7342. F2256. 219 Story Bldg.

WANTED—TO BORROW $20,000, AT 5 PER cent., secured by first mortgage on improved business property, valued at $75,000. No brokerage; prefer to deal with principals. Address A, box 12, TIMES OFFICE.

WANTED—TO BORROW IMMEDIATELY $2500 on second mortgage.
Security ample. Will pay 3 per cent. a month for 8 months. Principals only reply. Address A, box 192, TIMES OFFICE.

WANTED—3 YEARS, 8 PER CENT., $1250, on 50x145 ft. lot to alley, and 5-room hard finished house; value $3250; city property, worth $2900. PATTEE, Main 525, or 10525.

WANTED—I WANT A LOAN OF $6500 FOR 2 years; will pay 8 per cent. for quick action; property close in; worth $15,000. Address A, box 113, TIMES OFFICE.

WANTED—$500, $600, $1000, $3000, $5000, $10,000, $25,000 and $50,000, all on first-class security. Room 311, 207 S. Broadway. A2043. Main 2043. MR. FRYE.

WANTED—$800, $500, $1000, $2000, $5000, $10,000, $25,000 and $50,000; all on first-class security. Room 311, 207 S. Broadway. A2043. Main 2043. MR. FRYE.

WANTED—TO BORROW $15,000. CLOSE-IN income property, only 6 per cent. Sale considered. Address D, box 296, TIMES BRANCH OFFICE.

WANTED — WE HAVE A CLIENT WHO wants to borrow $20,000 on a gilt-edge ranch in San Joaquin Valley. SIMONEAU & COMPANY, 210 Security Bldg.

WANTED — $3000 ON VERY VALUABLE San Fernando property, worth several times the loan. Address Y, box 119, TIMES OFFICE.

WANTED—TO BORROW $15,000 AT 8 PER cent. on real estate. INVESTMENT CO., 611 Wright & Callender Bldg.

WANTED—$700 ON GILT EDGE SECURITY in a fine industrial property on a R.R. switch. E. I. BRYANT, 310 Byrne Bldg.

WANTED—TO BORROW $2500, $5000 OR $10,000, from private party on first-class security. Call up today. HOME PHONE A5322.

WANTED—$1800, GOOD SECURITY. A. L. HESSE, 310 Louise st., Glendale. Phone 4153.

WANTED—MONEY ON FIRST MORTGAGES. ALDERSON & CONAWAY, 415 Currier Bldg.

TO LOAN—$1000. ADDRESS D, BOX 262, TIMES BRANCH OFFICE.

MONEY WANTED—
On Real Estate and Collaterals.

WANTED—MONEY ON FIRST MORTGAGES.
$1000—2 years, 7 per cent. net, on lot 25x81, on Court street, near Metcalf street. This is very close in property, with fine new 5 room cottage, occupied by owner; value $2500.
$1000—3 years, 8 per cent. net, on lot with 50-feet frontage on Lorena Place, between Spence st., and Lorena street, near Stephenson ave., Boyle Heights, with fine 5-room house; value $2600.
$1200—3 years, 8 per cent. net, on lot 40x120, on 41st street, near Hoover street, with 5 room house; value $2500.
$1300—3 years, 10 per cent. net, on lot 40x140 on Mimosa st. (first street east of Mateo st.) between Jesse and Seventh sts.; value $4000.
$1250—3 years, 8 per cent. net, on lot, 50-foot front, on E. Seventh st., between Spence street and Lorena avenue, Boyle Heights. Just one block south of Stephenson avenue, with new 5-room bungalow; value $3500.
$1250—3 years, 8 per cent. net, on lot 40x120 on Avenue 61, near Pasadena ave., with fine new 5-room house; value $2500. We have 20 of these loans, and can especially recommend them.
$1400—3 years, 8 per cent. net, on lot 50x150, with fine new 5-room bungalow. This is on east side Gordon st., and is the first house south of Sunset blvd., Hollywood. Value $2750.
$1500—3 years 8 per cent. net on lot 52x175, on Stephenson avenue, near Esparanza. Improved with a beautiful 5 room bungalow; value $3000. We have two of these loans left.
$1500—2 years, 7 per cent. net, on lot 45x139 on E. Fourth st., between Lorena ave. and Indiana st.; improved with fine new bungalow, 5 rooms; value $3000. We have 3 of these left.
$1500—3 years, 8 per cent. net, on lot 50x140 on Louise st. near Doran st., Glendale, with a beautiful 5-room bungalow; value $3000. We have three of these loans left.
$1500—3 years, 8 per cent. net, on lot 48x200 on Dryden st. near Louise st., Casa Verdugo (Glendale,) with fine 5-room house; value $3500.
$1500—3 years, 8 per cent. net, on lot 50x150 on Louise st. near Dryden, Casa Verdugo (Glendale,) with fine 5-room bungalow; value $3000.
$1500—3 years, 8 per cent. net, on lot 50x150 on Fairview ave, near Louise st., Casa Verdugo (Glendale, with fine new 5-room bungalow; value $3000. We have five of these loans. THEY ARE GOOD.
$1600—3 years, 8 per cent. net, on lot 50x157 on Milford st. near Central ave., Glendale, with a fine 5-room bungalow; value $3200.
$1600—3 years, 7 per cent. net, on lot 40x172, with fine new 6-room bungalow, at No. 1113 W. 21st Place, just east of Budlong ave.; value $3200.
$1600—3 years, 8 per cent. net, on lot 40x130 on 37th st. near San Pedro st., with fine new 5-room bungalow; value $3200. We have four of these loans.
$1900—3 years, 8 per cent. net, on lot 40x130, on 50th street, just west of Hoover street. With fine new 5-room bungalow; a gem. Value $3200.
$1700—3 years, 8 per cent. net, on lot 50x157, corner of Milford and Remington, six Glendale, with beautiful 5-room bungalow; value $3500.
$2500—3 years, 8 per cent. net, on lot 40x170 on 52nd st., between Hoover st. and Vermont ave., with 8-room bungalow; value $4000.
$1900—3 years, 7 per cent. net, on lot 50x157 on Milford st., near Central ave., Glendale; with magnificent 7-room bungalow; value $4000.
$2000—3 years, 7 per cent. net on lot 56x140, on West Temple street, opposite Lucas avenue and Custer-avenue school; value $6000; improved with fine 2-story brick building, consisting of 2 stores and 2 flats; value $4500; total value $12,500.
$2500—3 years, 7 per cent. net on lot 60x130 on the northeast corner of Court and Metcalf sts., improved with 4 new flats; value $7500.
References—Title Insurance & Trust Co., Title Guarantee & Trust Co., Los Angeles Abstract & Trust Co., First National Bank, Citizens' National Bank, and 1000 satisfied clients.
MATTHEWS & MATTHEWS,
The Leading Mortgage Brokers,
229 Douglas Bldg., cor. Third and Spring sts.

WANTED—
7 AND 8 PER CENT. LOANS.

	Valued.
$500—Lots near Hollywood	$2000
$1400—Lots, Los Angeles	$2800
$1500—New 5-room, with lot 62x153	$3000
$2,500—New 6 rooms. Just sold for $5000. Everything modern.	
$2000—8-room, with 50x200 lot. Bank appraisal	$6000
$3500—Two houses	$7000
$12,000—Very fine residence. Large property in splendid condition. Bank appraisal	$27,000
$15,000—Elegant new 14-room residence	$30,000
$18,000—6 per cent. choice security. Sale value	$57,000

EDWARD D. SILENT & COMPANY,
408-410 S. Hill st.
Established 1884. Member L. A. Realty Bldg.

WANTED—MONEY—
$1350—On Pasadena property, improved with modern bungalow, 3 years, 7 per cent. net.
$1800—On lots 2-23, block 5, Mt. Washington tract; easily worth $4,000; 3 years, 8 per cent. net.
$6000—On 20 lots at Glendale; one lot improved with modern 5-room bungalow; 3 years, 8 per cent.; subject to release clause.
$15,000—Mortgage for sale; 3 years 6 months to run; security sold for $54,000; income property; pays 6 per cent. net.
$20,000—2 years; 7 per cent. net, on 924 acres, Tulare county; owners refused $30 per acre.
$20,000—2 years, 7 per cent. net, on $125,000 A1 stock and bonds as security.
$25,000—2 years, 7 per cent. net, on $300,000 security, ranch property; highly improved.
$4500—House and lot on Constance st., south of Pico; value $10,000; 5 years, 6 per cent.
ASSOCIATED REALTY CO.,
314-17 Story Bldg.

WANTED—$2800, 3 YEARS, 7 PER CENT., on improved Central-ave. property. This is to pay off loan of same amount, and property has just been sold, papers now in escrow with the Title Insurance & Trust Co. Value $6500. Mortgage will be signed by man of large means. Apply 201 LAUGHLIN BLDG.

STOCKS AND BONDS—
and Mortgages.

REYNOLDS & MANN,
423-30 San Fernando Bldg.
Main 6248. F1971.

1000 Will Sell	
1000 Maricopa Oil	Bid
1000 Union Oil & Development	11
1000 Midway-Maricopa Crude	65½
100 United Oil	Cheap
1000 Mutual Petroleum	15½
100 F. S. Steiner	Bid
Will Buy.	
1000 Tulare Northern	
1000 Pacific Oil	
200 Jerome Verde Copper	
100 Home Builders	
500 Haynes Copper	

F. LEWIS & CO.,
207 Union Trust Bldg. Cor. 4th and Spring.
Bargains:

500 Haynes Copper	$ .60
1000 Consolidated Midway	.75½
1000 Tom Reed	1.60
1000 United Oil	.35
1000 White Butte	60½
5000 Globe Oil	11½
5000 Merchants' and Bankers' Oil	.13
5000 Mt. Gaines	.62½

Telephone F-3444.

WANTED—
Bonds in the Los Angeles Investment Company, any amount up to $40,000; will pay up to 8 per cent., less than the company's selling price.
G. P., care GLOBE SAVINGS BANK.

OPPORTUNITY EXTRAORDINARY—
Will exchange pooled stock, Gold Bullion Mines Company, at 50c the share, and 4 lots, Baker City, Oregon, and 6 lots, Riverside, Cal., all, one, both or any way you please for automobile, big, strong and powerful. Thomas, Pierce Arrow, Auperson, Winton 6. Would consider White Steamer. Must be A-1 and complete in every detail. See VAN HOUTEN, 501 C. T. Johnson Bldg.

STOCKS AND BONDS.
I offer 6 per cent., first mortgage bonds, doubly secured, at 50; and participating stock paying 3 to 6 and promising 100 per cent. at 40 until September 1. Deposit required, balance to suit. FAIRHEAD, 514 Stimson Bldg.

WILL SELL A SMALL PIECE OF MIDWAY-MARICOPA CRUDE OIL CO. STOCK at a bargain. Rotary drill and standard rig dropping for the gusher sand. This will be a big winner. See me.
VAN HOUTEN, 501 C. T. Johnson Bldg., L. A.

WILL SELL—
4000 shares Midway View.
6000 shares Midway Union.
2000 shares Differential Axle.
Come in and make offer.
C. C. KITCHEN, 820 Story Bldg.

IF YOU HAVE ANY STOCKS OR BONDS listed or unlisted, either to buy or sell and want quick returns, see JOHN C. RUPP, Member Los Angeles Stock Exchange, 220 H. W. Hellman Bldg.

WANTED—UNITED OIL OR MEXICAN PETROLEUM COMMON, for improved property or high class close in lots.
NICHOLAS MILBANK.
F5797. 909 Union Trust. Main 692.

STOCK LOANS MADE. WILL MAKE loans on stocks, bonds and good notes, this week, for 30, 60 and 90 days. JAMES SHIELDS MURPHY, 425 Citizens' National Bank Bldg.

WILL PAY $2.15 FOR 10 OR 200 L. A. Investment. Want few thousand Con. Midway at market. RICH B. KIRCHHOFFER, 611 L. W. Hellman.

CORPORATIONS. WE INSURE STOCKS and mature bonds. Our literature tells the facts, furnished upon request. GRANITE SECURITIES CO., 518 Bradbury Bldg.

FIRST-CLASS MIDWAY OIL STOCK TO exchange for Hermosa Beach lot, vacant or improved. Address D, box 300, TIMES BRANCH OFFICE.

WILL SELL 5000 SHARES MERCHANTS' & Bankers' Oil stock at 17½c. A. L. JAMESON, 305 Security Bldg. Member L. A. Stock Exchange.

WANTED—STOCK SALESMAN WHO HAS A list or acquaintances in or about city; only best need apply. 804 CHAMBER OF COMMERCE.

STOCKS AND BONDS—
and Mortgages.

FOR SALE—ROCK OIL, 800 SHARES, AT 22c—bargain—quick. R. S. DICKINSON CO., 231 South Hill st.

FOR SALE—
Miscellaneous.

FOR SALE—TIMES COOK BOOK, NO. 2, new edition, now on sale. The largest, most elaborate and comprehensive cook book of the series issued by The Times.
The 318 recipes for hot Spanish and Mexican dishes and the hygienic department are big features of the publication. The recip

Miners

THINGS ON WHEELS—
All Sorts.
Automobiles.

FOR SALE—
One Franklin, 1913.
One '09 Thomas, $1250.
One '09 Courier, $1250.
One '07 Buick, $425.
One '08 Buick, $550.
One '08 Haynes, $750.
One '08 Pope, $750.
One '08 Rickert, $1500.

FRANKLIN, 4-CYLINDER, WITH speedometer and full equipment. First order and fully guaranteed. One of the most desirable cars that can be had at a give-away price. 818 S. ST.

"REO," LATE MODEL, WITH storm curtain, storage battery, speedometer, etc., etc. A bargain for some one. Don't buy any particular car and then see this one. Can only be seen any time at 1118 S. STREET.

DO YOU WANT TO SELL YOUR CAR? want to use automobiles of some kind? We will pay you cash. What have you to offer? Phone Final Ma 8, or call AUTOMOBILE CLEARING-HOUSE, 1118 S. Main st.

FOR SALE—FOR $300 CASH, LOCAL and in A-1 repair. A good bill sacrifice speedy. Ideal for physician or business man. Address Z, box 89, TIMES OFFICE.

GOLDEN STATE GARAGE, 322 W. WANTED—GOOD AUTOMOBILE to be in A-1 shape. Have room for it. Western ave. Also room for 2 cars. Will right on car. Give full description and right machine. Must pass a test. Address Y, box 19, TIMES OFFICE.

FOR ACCOUNT OF BUSINESS MUST drive Brush delivery, cost $50, will now take $35. Call at CITY GARAGE, 1118 st., open Sundays and evenings until

WANTED—AUTO AND CARRIAGE builders, for our factory; steady work, right seating cars, torpedoes and bodies. Call at once. BEACON AUTO CO., Auto Body and Fender Works, Pasadena and Alameda sts. Telephone

ARE YOU GOING TO BUY A RE If so come and see us and we will how to save you $50 to $100 on car you wish to buy.
AUTO SALES, A BROKERAGE Main 8956. 1118 S.

ALMOST NEW GRABOWSKY TRUC very easy terms. Five horsepower. Owner can have same by proving claim. WHEELER BROTHERS & PIERCE, Inc., 223 Franklin st.

FOR SALE—4-CYLINDER, FIVE Autocar, just thoroughly overhauled equipped with 3 brass lamps, horn, speedometer, top and cloth cover. Bargain at Pratt's car.

GOING EAST, OWNER WILL SELL est auto truck in Los Angeles, practically new. This is a rare chance. Phone for appointment. 1118 S.

FOR SALE—1908 3-PASSENGER RE also 30 H.P. roadster. I can make you one or both at once; no dealers. Call at 1118 S. Main st.

TON ST. Phone 51328.

FOR SALE—CADILLAC 30, 1908 Broker, 1220 South Olive st.

FOR SALE—STODDARD DAYTON TO cent; fully equipped; can be seen at a fine car for little money. Must have money quick. 1118 S. Main st.

FOR SALE—PACKARD 30, 1909, equipped, 1208 model, for sale or exchange for auto in Los Angeles. I have a Packard No. 31 for sale. Call 840 PASADENA.

FOR SALE—$300, RAMBLER RUNA if sold at once; leaving town; also Reo delivery wagon. Call after 1 p.m. PASADENA AVE., Two st.

FOR HIRE—MY CADILLAC 30 will take you anywhere. I need hours, $2.50; 3 hours or more, $2 Telephone any time. 1118 S.

I MAKE A SPECIALTY OF RENTI automobiles for real estate. Phone

BUICK WHITE STREAK, BEST DE dition, excellent for cash. 1118 Co.

Motorcycles.

FOR SALE—EXCELSIOR MOTORCY model, 2-inch wheels, magneto, bu price, $225. Residence 3124 W. 18TH ST.

Buggies, Phaetons, Surreys.

FOR SALE—AT A GREAT BARGAIN practically brand new buggy, cost $ paid $200. Studebaker surrey, weight 1,200 lbs., in A-1 condition. Also Newell, Mathews, Los Angeles Phone, private owner. Address M. A. Hall AVE., Pomona Temple 065. 1118 Main or Broadway 8028.

Coaches, Carriages, Victorias.

FOR SALE—TWO SEATED SURR good condition. 677 SOUTH LOS ST.

Wagons and Carts.

TO LET—FINEST CAMP WAG with grass mat tops, 2 horses, 2 full-sized beds. Call 324 S. UNION

Live Stock for Sale.

Horses, Colts, Etc.

FOR SALE—ONE JERSEY COW AND Holstein-Jersey cow and heifer calf. Farm organ; cheap. Address A, box 28, TIMES OFFICE.

FOR SALE — 4 - YEAR-OLD weight 1,400 lbs.; broke; will work anywhere; gentle and kind; $150. Delivery or ranch from 25 miles. 624 CENTRAL AVE.

FOR SALE — 10 HEAD OF HIGH Jersey-Guernsey cows, fresh and to freshen in 10 days; cheap for cash or payments; also 20 head of stock heifers. 1118 S. Main. South 162.

FOR SALE — 240-LB. HORSE, GOOD chunky built, good condition, 7 years old; sound, good worker; $100. Also 1 wagon and harness. 1118 S. A. W. AVE. East First st. car.

FOR SALE — HORSE IN YEARS old, weight 1,200 lbs.; 2 years old, weight where, $85. Also 2 young cows, fresh Call 624 CENTRAL AVE.

FOR SALE—STYLISH 5-YEAR-OLD mare, city broke, good driver and saddler; cheap for cash. Call 127 WEST FIRST ST.

FOR SALE—GOOD WAGON AND sound and gentle; will work anywhere; $100. Also 1 rubber-tired buggy and harness, $50. 1118 S. BROADWAY.

FOR SALE—REGISTERED JERSEY years old; fresh; 45 pounds milk; $100. quantity milk cow for sale. 1118 S. Main st.

FOR SALE—10 HEAD GOOD CHEAP horses, from $50 up; 6 good mules, cheap. Apply to ranch, Alhambra to bins. Apply to

FOR SALE — SMALL TEAM OF new wagon and harness, 313 S. AVE.

FOR SALE—A GOOD TRUE DOUBLE sound, very gentle; broke to ride or drive. Will sell at a bargain. Call 1118 S. SEVENTH ave.

FOR SALE — ROUND, HEAVY weight 1,200 lbs.; also 1 set of harness and wagon, set buggy harness, $25. Phone for cash. Phone South 1266. 1118 S. 4 MICHIGAN AVE.

FOR SALE—HORSE, WAGON AND sound and gentle; weight 1,200 lbs.; wagon and harness, $225. Cheap for cash. 1118 S. CENTRAL AVE.

FOR SALE—BAY HORSE, 5 YEARS 1,200 lbs.; sound and gentle; will work anywhere. 1118 S. MAIN.

FOR SALE—GOOD 4 YEAR OLD MARE and double harness. Phone West 3 1118 S. 3RD ST.

FOR SALE—JERSEY HEIFER, 2 YEARS milk. Will sell cheap. Call at 1118 S. DONALDSON'S Park Inn.

FOR SALE—ONE SPAN OF MULES transfer for $150. Will make the mis 1118 S. C. C.

FOR SALE—2 TEAMS OF MULES, 1 one for 5 years, 1 for 3 years. 1118 S. SAN PEDRO ST.

FOR SALE—GOOD DRIVING HORSE, new; heavy set buggy; will sell cheap 1118 KINGSWELL AVE.

FOR SALE — SOUND, TOP-LB. LIGHT 1118 S. Broadway.

FOR SALE—SOUND MARE 5 YRS. old; cheap if taken at once. 1118 S. THOMAS ST.

FOR SALE—NICE GENTLE HORSE, MISS WOODS, 112 W. 18TH ST.

FOR SALE—BAY HORSE, 7 YEARS old; broke to ride or drive; $100. 1118 S. 25TH.

FOR SALE—HORSE, WAGON AND 27 E. 8TH ST.

FOR SALE—GOOD DELIVERY HORSE, city made cheap. 1118 S. MAIN ST.

FOR SALE—HORSE IN FINE CONDITION, 5 yrs. old; weight 1,250 lbs.; sound and gentle; will work anywhere. 1118 S. MAIN ST.

FOR SALE—OR TO LET, 2 GOOD DELIVERY horses. 1118 S. HICKORY.

FOR SALE—2 GOOD DELIVERY HORSES, cheap if sold at once. 1118 S. MAIN ST.

FOR SALE—3 YEAR-OLD JERSEY HEIFER; will give milk soon. Price reasonable. 1118 S. MAIN ST.

FOR SALE—JERSEY COW, 6 YEARS old, fresh; 45 pounds milk; $100. 1118 S. MAIN ST.

FOR SALE—2 GOOD MILCH COWS, 1 or small lot of feeders. 1118 S. MAIN ST.

FOR SALE—GOOD HORSE, HARNESS, buggy, $100. 1118 S. MAIN ST.

FOR SALE—GOOD 4-YEAR-OLD MARE, 1,200 lbs.; sound and gentle; will work anywhere. 1118 S. MAIN ST.

FOR SALE—REGISTERED JERSEY BULL, 2 years old; fresh; 45 pounds milk; $100

BUSINESS. Barometer of the Markets---Commercial—Financial.

FINANCIAL.

OFFICE OF THE TIMES,
Los Angeles, Aug. 25, 1910.

BANK CLEARINGS. Bank clearings yesterday were $2,745,977.40. For the corresponding day of 1909, $2,907,961.27; for the same day of 1908, $1,760,962.12.

Monday	$2,825,821.57
Tuesday	2,930,834.74
Wednesday	2,745,977.40
Total	$8,102,643.71
Same time, 1909	6,783,286.27
Same time, 1908	4,563,644.45

Following were the quotations on general and mining securities listed on the Los Angeles Stock Exchange, ground floor, I. W. Hellman building, Fourth and Main streets, for yesterday's session of the exchange:

OIL STOCKS.

Producers—	Bid.	Asked.
Amalgamated Oil	$ 45.12½	$ 47.00
American Crude Oil Co	....	.92
Am. Petroleum Co. pfd	....	95.00
Am. Petroleum Co. com	80.00	86.00
Associated Oil	41.25	....
Bear Creek Oil & Gas Co	....	.30
Brookshire Oil Co	1.25	1.75
California Midway Oil Co	.44½	.45
Central	1.92	....
Cleveland Oil Co	.14¾	.15½
Coal Central Oil Co	....	.23
Columbia	1.15	1.30
Consol. Midway Oil Co	.28	.27
Continental Oil	....	....
Elsie Oil Co.	1.20	....
Euclid Oil Co	.55	.75
Fullerton Oil	....	6.00
Globe	.05	.14
Jade Oil Co	.27½	.35
Mexican Pet. Ltd. pfd	....	97.50
Mexican Pet. Ltd. com	21.50	22.37½
Mascot Oil Co	2.75	4.00
New Pennsylvania Pet. Co	.17½	.97½
Olinda Land Co. (Oil)	.57½	.60¾
Perseus Oil Co	....	.32½
Pinal Oil Co	....	17.50
Pire Oil & L. Co	.17	....
Rice Ranch Oil Co	....	1.10
Union	100.50	101.00
United Independent Co	99.00	....
United Petroleum Co	100.00	102.00
West Coast Oil com	9.00	....
Western Union	....	100.00
Yellowstone Oil Co	.15	.32
Non-producers—		
McKittrick Inv. Oil Co	*7.00	....
Oleum Development Co	.04¼	.04⅝

BANK STOCKS.

	Bid.	Asked.
All Night & Day Bank	....	$102.27½
Bank of So. California	....	95.00
Broadway Bank & Trust	$135.00	175.00
California Savings Bank	135.00	....
Central National Bank	....	180.00
Citizens' National	200.00	230.00
Commercial National	250.00	....
Equitable Savings Bank	....	200.00
Farmers & Mer. Nat'l	275.00	....
First Bank of L. A.	12.50	....
First National	485.00	497.50
German-American Savings	....	....
Globe Savings Bank	137.00	....
Home Savings Bank of L. A.	180.00	....
Merchants' National	340.00	....
Mer. Bank & Trust Co	....	343.00
Nat'l Bank of California	190.00	195.00
Nat'l Bank of Commerce	105.00	....
Security Savings Bank	....	210.00
The Southern Trust Co	72.50	75.00

(\$50 per share paid up.)

BONDS.

(All bonds sold flat.)

	Bid.	Asked.
American Petroleum Co	.92	.96
Associated Oil Co	.94½	....
Corona City Water Co	.98	....
Corona Power & W. Co	.94	.102
Edison Electric Co.	.97	.98
Edison Electric Co. 1st R	.97	.102
Edison Electric Co., old issue	.100	.103
Home Telephone Co	.95	.97
Home Telephone Co. 1st Refg	.67½	.71½
Huasieca Pipe Line	....	100
L. A. Pac. 1st Con. Mtgs	....	104¼
L. A. P. Ry. Gen. Con	....	101
L. A. Ry. 1st Ref.	....	98
L. A. Traction Co. 6s	.102	110
L. A. Traction Co. 5s	.101	106
Mexican Nat'l Gas Co	....	100
Mexican Trans. & El. Co	.97½	....
Pacific Electric Ry Co	.100	....
Pacific Light & Power Co	.98	.100
Pasadena Con. Water Co	.97	.98
S. Monica H. T. & T. Co	....	103¾
S. Monica H. H. T. pfd	....	73½
S. Monica H. T. & T. 1st Mtgs	....	80
Tehachapi Mtn. R. R. Co	....	....
Union Transportation Co	.99	....
U. S. L. D. T. & T. Co	....	72
Visalia Water Co	.97	....
Whittier H. T. & T. Co	....	....

INDUSTRIAL AND PUBLIC UTILITIES.

	Bid.	Asked.
Cal. Portland Cement Co	$ 90.00	....
Edison Electric pfd	70.75	$ 72.00
Edison Electric com	50.00	55.00
Hawaiian Com'l & Sugar	....	41.00
Home Telephone pfd	35.75	37.00
Home Telephone com	4.75	5.00
Hutchinson S. F. Co	17.00	19.00
L. A. Athletic Club	....	140.00
L. A. Brewing Co	....	100.00
L. A. Investment Co	2.15	....
Mexican Natl. Gas com	22.50	27.50
Pasadena S. S.	12.00	13.00
Pac. Mutual Life Ins. Co	....	....
Pac. Con. Stone Co. of Cal.	5.00	6.50
Pasadena H. T. & T. Co	....	22.00
Riverside H. T. & T. Co	....	....
San Diego H. T. & T. Co	15.00	....
S. Monica B. H. T. pfd	18.50	....
Sun Drug Co	....	1.00
Seaside Water Co	....	100.00
Title G. & Trust Co. pfd	176.00	....
Title I. & Trust Co. pfd	176.00	....
Title I. & Trust Co. com	176.00	....
Title G. & Trust Co. com	176.00	....
U. S. L. D. T. & T. pfd	75.00	85.00
Union Security Corp. pfd	....	100.00
Union Trust Co	19.00	21.00
Whittier H. T. & T. Co	....	95.00

SALES—Morning session: 10 Home Telephone pfd. at 36.25; 20 Associated Oil at 41.75; 10 Amalgamated Oil at 50.00; 2000 California Midway at 44¾; 1000 do. at 44½; 500 do. at 44¼; 1000 Consolidated Midway at 24¾; 1000 Cleveland at 15; 10 Mexican Petroleum Ltd. common at 22.50; 90 do. at 22.60; 30 Union at 100.50; 1000 McKittrick Investment at 4.00 per thousand shares.

SALES — Afternoon session: 1000 California Midway at 44¾; 1000 do. at 45; 1000 Consolidated Midway at 24; 15 Union at 100.50; 20 do. at 101.00.

MINING STOCKS.

CALIFORNIA.

Miscellaneous—	Bid.	Asked.
California Hills M. Co	....	.04¼
*Consolidated Mines Co	$ 7.00	9.00

NEVADA.

Miscellaneous—	Bid.	Asked.
*Goldfield Con. Mines	5.13½	....
Searchlight District—		
Searchlight Parallel	....	.01

*Per 1000 shares.

SALES: 1000 Searchlight Parallel at 9.50 per thousand shares; 2000 California Hills at 6; 2000 Bonnie Clare at 4¾; 2000 do. at 5.

THE MARKETS.

LOCAL PRODUCE MARKET.

The dull, monotonous tone of the local markets continued all day yesterday, as it has throughout the week. There were practically no changes of any character either in staples or in the fresh products of the orchards and fields. Reports from the big vineyards state that the making of this season's wine is going on in full swing. Also from fresh comes the word that raisins are being dried and that the first drying of the year will be ready for the markets in a very few weeks. The old crop of raisins is moving fast and with this end of the way there will be a wide field for new raisins. Even on old raisins the price has advanced fractionally. Other dried fruits are holding very firm at the figures which were established early last week. Nectarines have taken an upward range of two cents, selling as high as 6½ cents a pound.

In staples there were no changes. Local egg receipts were 284 cases. The surplus locals over the ordinary supply of the past few days were quickly taken up by the jobbers. Prices on eggs in the North and East have been easier in the past three days and a few declines have been registered.

Butter receipts were 20,644 pounds. Eastern butter is very firm and the New York price is up over 21 cents a pound. Local arrivals have been of such magnitude the past two weeks that there is an easy feeling in the market shown by the 1 cent decline of last Thursday.

Northern fresh cheese receipts were of good size and the call fair at the advanced figures. In the eastern sections of the country cheese is not showing the same strength that prevails in the West, this being the time of big production there. Arrivals of cheese yesterday were 4281 pounds.

The potato market continues to feel a trifle weak. Arrivals have been far above the average in the past few days and a number of brokers are finding themselves with considerable stock on hand. There are at least five cars standing on tracks awaiting buyers at the present time. Shipments out of the State continue very heavy. Arrivals yesterday were 2867 sacks.

Onion receipts were only 5 sacks of foreign stock and this helped out the market considerably, as far as keeping up prices went. There were no features in beans and no arrivals were reported. Sweet potato receipts from Fullerton and a few from northern Merced totaled 284 sacks, which in no way strengthened an already weak market.

Only 1 car of apples and a few boxes in separate shipments, totaling 66 boxes, arrived. Prices on apples were all steady. Other fruits were featureless. Peach and plum arrivals are falling off fast, but there is still a late crop of the former and it will be several weeks before there begin to appear. In the meantime the market has firmed up a trifle on light arrivals and will hardly go any higher on account of a light demand.

The first decline in linseed oil reported in several days came Tuesday when 5 cents was cut off quotations on both raw and boiled oil. Boiled is selling at a flat 5 rate and raw is going at 93 cents.

ORANGES AND LEMONS.

DAILY CITRUS REPORTS OF THE EASTERN MARKETS.

[BY DIRECT WIRE TO THE TIMES.]

NEW YORK, Aug. 24.—[Exclusive Dispatch.] Five cars oranges and one car lemons sold. Market unchanged on oranges, firm on good stock lemons. Cloudy, threatening.

VALENCIAS.

	Average.
Old Mission, fy., Chapman	$6.55
Old Mission, ch., Chapman	5.60
Golden Eagle, sd., Chapman	4.10
Golden Pheasant, xc., Ind. Pt. Co.	2.25
Freedom, xc., Ind. Pt. Co.	2.30
Gabriella, xc., Ind. Pt. Co.	3.25
Citrus Belle, sd., Ind. Pt. Co.	3.30
Red Shield, A. C. G. Ex.	2.20
Green Crown, A. C. G. Ex.	1.70
Vista Hemet, A. F., Hemet	4.05
Lake Hemet, A. F., Hemet	2.85
Mission Indian, A. F., Hemet	1.60

LEMONS.

Selected (straight car) $5.35

Cincinnati Market.

CINCINNATI, Aug. 24.—[Exclusive Dispatch.] Warm. Steady on Valencias, declining on lemons. One car Valencias and one car lemons sold. One car withdrawn.

VALENCIAS.

Red C. Q. C. Ex. $2.40
Cougar 2.30

LEMONS.

Old Glory, Q. C. Ex., Corona $4.25

St. Louis Market.

ST. LOUIS, Aug. 24.—[Exclusive Dispatch.] Cloudy. Market stronger. Two cars Valencias and two cars lemons sold.

VALENCIAS.

Pointer, A. C. G., Lateen Spur	$2.40
Red C., Corona, Ex.	2.35
Hunter, A. C. G., Lateen Spur	2.07
Cougar, Covina Ex.	1.65

LEMONS.

Red Shield, A. C. G., Azusa	$5.05
Homer, Q. C., Corona	5.10
Green Crown, A. C. G., Azusa	4.40
Camel, Q. C., Corona	4.30

Cleveland Market.

CLEVELAND, Aug. 24.—[Exclusive Dispatch.] One car Valencias and two cars lemons sold. Market steady on oranges, very strong on lemons. Warm.

VALENCIAS.

Defender, xc., Altland F. Co.	$2.50
Del Monte	2.70

LEMONS.

Pet. & A. Ex.	$5.75
Selected, fy., N. W. Blanchard	6.15

Boston Market.

BOSTON, Aug. 24.—[Exclusive Dispatch.] Four cars sold. Muggy. Market unchanged. Prices lower owing to the fruit being poor color.

VALENCIAS.

Pointer, A. C. G., Charter Oak	$2.40
Cajma, S. B., Yerkes spur	....
Royal, Q. C., Corona	2.90
Orchard, or., National O. Co.	4.15
Hunter, A. C. G., Charter Oak	2.50
Cosmos, S. B., Yerkes Spur	2.35
O. I. C. Q. C., Corona	2.65
Standard, sd., National O. Co.	1.90

GRAPEFRUIT.

Orchard halves	$1.85
Justrite, boxes	2.35

Pittsburgh Market.

PITTSBURGH, Aug. 24.—[Exclusive Dispatch.] Four cars sold. Market easier on oranges, easier on small sizes lemons. Muggy weather.

VALENCIAS.

S. S. brand, S. S., Orange	$2.55
Plain Ends, S. T., Rivera	2.35
Blossom, S. S., Orange	2.35

LEMONS.

Squirrel, A. H., Pachappa	$4.55
Circus, xc., Sparr F. Co.	4.30
Naralimo, or., Sparr F. Co.	4.35
Plain	2.50

Philadelphia Market.

PHILADELPHIA, Aug. 24.—[Exclusive Dispatch.] One car Valencias sold. Golden Pheasant brand, xc., Ind. F. Co., \$2.30.

Citrus Fruit Shipments.

	Or.	Lem.	Tls.
Tuesday, Aug. 23	10	10	20
Total to date this season	24,269	4294	28,563
Total to same date last season	29,914	5708	35,622

Prices Current.

EGGS—Fresh local ranch, candled, selected, \$[illegible]; local ranch, case count, selling price, 23; eastern, fresh, storage, extras, 27; firsts, 24.

BUTTER—Price to trade, 2½c above quotations. Creamery, extras, 32½ per lb.; creamery, firsts, 31; ladle, 23½ per lb.

CHEESE—Northern, fresh, 17@17½; Oregon daisies, 18@18½; eastern daisies, 18½@19; Longhorns, 19@20; twins, 18½; singles, 18½; cheddars, 19@20; Dom. Swiss, 22@24; imp., 28@29; Edam, 19@21; Adam, 20@22; per case, \$4.00@4.50; Tilare, 15@18; Sierra, 1.00 per box; Geranan Breakfast, 1.00 per box; Neufchatel, 1.10 per box; Camembert, 1.10 per box; Schlossabas, 2 per box; Canada cream, 1.00@1.10 per box; Anchor, large, 18.

BEANS—Pinks, No. 1, 7.25; Lady Washington, No. 1, 4.75@5.00; small white, No. 1, 4.75; Limas, No. 1, 5.00; black eye, 5.00; lentils, 6.00; Garvanzas, 5.00.

DRIED FRUITS — Apples, evaporated, 9; blackberries, 50 1-lb cartons, 10@11. Citron, fancy, 16-lb. boxes, 14@20. Currants, imp., fancy bulk, 7½; cleaned, 7½; 1-lb. packages, imported, Vardi, fancy, 60s, 10; Vardi, fancy, 12s, 12; Persian Golden, 60s, 7½; Persian Golden, 12s, 8½@9. Figs, local, new, per box, 50 ¼-lb. bricks, 1.25; White, 50 ¼-lb. bricks, 80; loose, 22s, 1.25 per box; imported, Smyrna, 10-lb. box, 75 per lb.; 1-lb. basket, \$@17 per lb. Nectarines, per lb., 8@10; fancy, 9; choice, 7½; choice, sacks, 6¾; fancy peeled, 25; 30. Peels, lemon or orange, 10s, 12. Prunes, 30-40, 9½; 40-50, 9; 50-60, 8; 60-70, 7½; 70-80, 7; 80-90, 6; 90-100, 5. (When packed in 25-lb. boxes, 1½c extra.) Apricots, fancy, 12½; choice, 11. Pears, 12@15. Plums, 7@8.

RAISINS—Sultanas, bleached, 7½; unbleached, 5½; seeded, 7½ for 16-ob. pkg., 8 for 15-oz. package; London layers, 4-crown, 1.40; 3-crown, 1.00; 4-crown, 1.75; 5-crown, 2.00; 6-crown, 2.50; loose Muscatels, 3-crown, 4; 4-crown, 4½; 4-crown, 5.

NUTS — New almonds, fancy IXL, 16@17; almonds, fancy, paper-shell, 15@16; almonds, choice, softshell, 11; assorted nuts, 25-lb. boxes, 15@16; Brazils, 12½@13; filberts, large, new crop, 14; pecans, large, 16; small, 12; pine nuts, 20; peanuts, eastern, "Sun," raw, 7½; peanuts, eastern, "Sun," roasted, 8½; peanuts, Japs, fancy, raw, 6½; peanuts, Japs, fancy, roasted, 6@7; California, raw, 7; roasted, 7; walnuts, Klondykes, 35; Jumbos, 17@18; No. 1 softshell, 14; walnuts, No. 2, softshell, 10; cocoanuts, 90 per doz.; popcorn, local, 2; eastern, 2.50@3.00.

HONEY — Comb honey, water white, 1-lb. frames, 18; light amber, 13@13½; white, 17; extracted, light amber, 7; white, 7½; water white, 8; beeswax, 30 per lb.

CITRUS FRUITS—Valencias, 4.00@4.50, fancy pack; seconds, 2.00@2.25; lemons, fancy pack, 4.75@5.00; choice, 3.50@4.00; unpacked stock, 4.00@4.50; seedlings, 2.50@2.60; seedless grapefruit, 2.50; limes, 1.50 per hundred.

FRESH FRUITS—Apples, new, 50@65 per lug box; White Astrakhans, 1.50@1.75; Bellefleurs, 2.25@2.50; Alexanders, 1.75@2.00; Transparents, 1.25@1.50; crabapples, 1.00@1.10; bananas, 4@4½ per lb.; Bermuda bananas, 6 per lb.; pineapples, 4@5; peaches, Alexanders, 30@40 per box; Crawfords, 50; Strawberry Clings, 60@75; Lemons, 75; cantaloupes, 2.50@2.75 per vegetable crate; Casabas, 1.50@2.00; watermelons, ¾@1 per lb.; figs, black, 50@60 per box; white, 75; plums, Satsumas, 90@1.00; Kelseys, 90@1.00; Ramonas, 85@1.00; green gage, 65@75; Burbank, 50 per box; Damsons, 75@85; Hungarian prunes, 1.00@1.25; grapes, Malagas, 90; Rose of Peru, 1.10; Emperors, 65; Muscatels, 60; Muscatels, sealed, 80@90; Tokay, 1.10@1.25; Bartlett pears, 1.00 per lug box; Sugars, 2 per lb.; Spice pears, 2@3 per lb.; nectarines, 1.00@1.25; mangoes, 15 per lb.

BERRIES — Strawberries, 40@8 per basket; raspberries, 8@10 per basket; blackberries, 7@8 per basket; huckleberries, 20@25 per lb.

ONIONS AND CHILI—Evaporated chili, 20; sun-dried chili, 22; ground chili, 9; Mexican black, 25; chili tepini, 1.00; Japan, 20. Onions—Silverskins, 90 per lug box, 3.00 per 100 lbs.; Yellow Danvers, 1.75@3.00 per 100 lbs.; Australian Brown, 1.75 per 100 lbs.; Crystal Wax, 1.75; Red Globe, 1.75; garlic, 8 per lb.

POTATOES—New potatoes, 1.10@1.40; Highlands, 1.40@1.50 per 100 lbs.; local Burbanks, 1.40; sweets, 2¼@2½ per lb.

GREEN VEGETABLES—Beets, 25@35; carrots, 22@30; parsley, 25 per doz.; spearmint, 30@35 per doz.; turnips, 25@30; oyster plant, 25@30; peas, 5@6; beans, Valley Wax, 3@4; green string, 3@4 per lb.; radishes, 10@15 doz.; watercress, 25@35 per doz.; spinach, 15; cabbage, 1.15@1.40 per sack; red cabbage, 3@4 per lb.; curly kale, 3 per lb.; green onions, 20 per doz.; leeks, 20 per doz.; lettuce, common 1.00 per crate; endive, 40 per doz.; escarol, 40 per doz.; parsnips, 20@25 per doz.; celery, 50@60 per doz., 2.25@4.00 per crate; tomatoes, 2.25@3 per lug box; local mushrooms 1.25@1.00 per basket; cultivated mushrooms, 2.00@2.50 per basket; artichokes, northern, 35 per doz.; red chili peppers, 3 per lb.; green chilis, 3 per lb.; bell peppers, 2@4 per lb.; rhubarb, local, 1.00@1.25; Hubbard squash, 1½ per lb.; cream squash, 20@25 per lug box; cucumbers, 20@30; eggplant, 3@5 per lb.; Brussels sprouts, 10 per lb.; corn husks, 70@0 per lb.; alligator pears, 2.00@4.00 per doz.; sweet corn, 3.00@4 per lug box; okra, 5@10; asparagus, 10 per lb.; vegetable marrow, 75 per crate; cauliflower, 1.25@1.35 per doz.; pumpkins, 10@1½ per lb.

POULTRY—Dealers buy from the producer, live weight: Old roosters, 10; stags, 10; hens, 16 per lb.; ducks, 15; geese, 15; turkeys, 22; squab pigeons, 1.50 per doz.; fryers 19; broilers, 18; roasters, 20. Wholesaler sells to retailer at live weight: Hens, 20; roasters, 24; fryers, 30; broilers, 28@31; old roosters, 14; turkeys, 25; geese, 18; ducks, 20. Dressed weight averages from 2c to 3c higher than live weight.

LIVE STOCK—Based on delivered weights in Los Angeles (furnished by Hauser Packing Company.) Steers, 50@5½; heifers, 4@4½; cows, 3½@4; calves, 4@6½; wethers, 5.00@5.50 a head; ewes, 2.50@4.00; lambs, 4@6; hogs, 150-200 lbs., 9@9½; hogs, 200-500 lbs., 9½@10.

BEEF—Steers, per lb., net, 5¾; heifers, 5½; steers, hind quarters, 11; heifers, hind quarters, 10; fore quarters, 5; short loins, 17; loin butts, 11; loins, No. 1, 14; ribs, No. 1, 12; loins, No. 2, 12; ribs, No. 2, 10; full chucks, 6¾; short chucks, 7; triangles, 6¾; plates, 4; steer rounds and rumps, 9; steer rounds, butt on, 9; tenderloins, fresh 25; do., frozen, 18; shoulder clods, 10; rolls, 16; boned trimmings, 7½; shanks, 4; flank steaks, 16; sweetbreads, 21; fresh tongues, 12; suet, 3; cod fat, 7; livers, 6; oxtails, each, 5; brains each, 10; hearts, 5 per lb.; kidneys, each, 5; cooked tripe, each, 20; clean tripe, each, 20; feet, each, 7½; heads, each, 2.50.

VEAL—Per lb., net, calves, 110 lbs. and under, 11; do., 111-135 lbs., 10½; do., 121-160 lbs., 10; do., 160-200 lbs., 9½; sides, 75-100 lbs., 10; hind quarters, 12½; fore quarters, 7; heads, frozen, each, 50; feet, frozen, each, 5; livers, each, 20.

MUTTON — Per lb., net, lambs, pkg. 14; lambs, caul, 14; yearlings, 12½; wethers, 12; ewes, 11½; racks, 13; legs, 12; loins, 10½; tongues, each, 3; plucks, each, 10; heads, skinned, each, 20; brains, 2; liver, each, 20.

PORK—Per lb., net, dressed hogs, head on, 14½; do., head off, 15½; trimmed hogs, 17; loins, fresh, 17½; loins, eastern, frozen, 16; loins, local, frozen, 15; legs, 14½; shoulders, 13½; picnics, 12; butts, 14; bellies, 18; leaf lard, 15; trimmings, 13; tenderloins, 27; spare ribs, fresh, 13½; do., frozen, 8; head, 6½; back fat, 12; tails, 7; neck bones, 5; tongues, 10; pigs' feet, each, 3½; livers, 7; hearts, each, 2½; plucks, each, 7; kidneys, each, 1½.

SAUSAGE—Per lb., net, Diamond "C," link, 15; Diamond "C," bulk, 15; fresh pork links, 14; fresh pork, bulk, 13; Spanish style pork, 11½; blood, 8; liver, 8; head cheese, in casings, 9; sour head cheese, 10-lb. pails, 10; bologna style, 7½; bologna style, garnished, sacks, 8; Rex Frankfurt style, 8; Coney Island style Frankfurt, 9; minced, in bladders, 12; Douglas style, in sacks, 12; tongue loaf (new,) 13; Salami (Italian,) 25@30; German, 25½; Cervelat, 25@26; Holstein Cervelat, 19; Farmer Cervelat, 20.

BACON—Wiltshire 10-lb. bacon, 22½; Wiltshire 6-lb. 10-lb. 25-lb. 50-lb. boxes, 8's, 8½, 8½, 8¾, 8¾; 12 avg., 21½; Empire, 20½; 40's, 16½@17½; Premium, 23½; Alta bacon, 21½; Gold Band, 20; Diamond C, 4-6-lb., 20½; Diamond C, 6-8-lb., 24½; Helmet bacon, 17; Orange Blossom bacon, 16; Sunlight bacon, 6-8 avg., 20½; Rex Breakfast bacon, 8-10 avg., 22½; Rex bacon, 6-8 avg., 23½; Regal bacon, 22½; Pioneer bacon, 8-12 lbs., 21½; Helmet, 6-8 avg., 19½; White Label bacon, 8-10 lbs., 20; Armour's Star wide bacon, 4 to 6 lbs., 21; Armour's Shield bacon, 6-8 avg., 23½; Colonial, 26½; Special bacon, 6-8 avg., 20½; Armour's Star, 17½; Angelus, 6-8, 25½; Angelus, 8-10 lbs., 24½; Angelus, 10-12, 23½.

DRY SALTED MEATS — Dry salt narrow bellies, 13½; dry salt clear bellies, 16-20 avg., 13½; dry salt backs, 17½; short clear backs, 17½; short clear sides, 40-45 lbs. avg., 17½; dried beef, insides, 21; dried beef, outsides, 17; beef knuckles, 21; medium bacon, 16; light bacon strips, 12½; bacon backs, 14½; smoked beef tongues, 25½.

PICKLED GOODS—Honey-comb tripe, half-bbl., 6.00; quarter-bbl., 2.60; pickled pigs' feet, half-bbls., 4.00; do., keg, 2.25; do., kits, 1.40; pickled lambs' tongues, kits, 2.00; pigs' tongues, spiced, kits, 2.00.

HAMS — Per lb., net, Rex skinned hams, 20½; Diamond C, 20½; Diamond C, skinned hams, 20½; boiled boneless Rex hams, 24½; Pioneer hams, 18½; Regal, 19; middle-cut boneless hams, 17½; plain hams, 16½; Winchester, small, 10-12, 19½; Winchester hams, avgs., 14½; Premium, 10 to 12 avg., 22½; 12-14 lbs., 21½; 14-16 lbs., 20; Winchester picnics, 14½; Winchester boiled hams, 19½; Winchester skinned hams, 19½; Gold Band, 17½; California hams, 13½; Premium skinned hams, 16½; Atlas hams, 13½; minced ham, 13½; Cylinder boiled hams, 23½; Premium boiled hams, 27; Oxford boiled hams, 16½; Star boiled hams, 30; Star hams, 10-12 avg., 22; Armour's Star hams, 14-16 avg., 22½; Star hams, 16-18 avg., 21½; Shield hams, 14-16 avg., 21; Shield boiled hams, 29½; Angelus ——ed hams, 23½; Angelus, skinned, 21½; Angelus, dennics, 15½.

BARRELED MEATS—

	Bbls.	Half-bbls.
Rumps (bone in)	10.00	5.50
Rumps (bone out)	14.25	7.50
Plate beef	13.50	7.00
Rolled plate (boneless)	14.00	7.50
Family pork	25.00	12.50
Fancy pig pork (narrow)	26.50	13.50

LARD—Prices, per lb., net, cases, 14½; 10-pound tin, 11; Crescent lard, 11½; back fat, 10; Yellow Cotosuet, 11; White Cotosuet, 13; Mission lard, 12½; compound, 10½; Diamond C kettle lard, 13@13½; White Label lard, 13¼; basis Suetene, 10½; K. C. lard, 14½; Armour's Shield lard, 15½; Armour's Simon Pure lard, 16½; Armour's Vegetole, 13; Vegetole, 5-lb. lard, 11½; White Label lard, 15½; Bakers' pure lard, 14½; Fairbank's White Cottolene, 17; Red Star lard, 16; Suetene, 11; Premium compound, 13½; Silver Leaf lard, 16; Pure lard, 1 case, 7.25; 5 cases, 7.15; 10 cases, 7.10; Bakers' Cottolene, 1 tierces, 12¾; 2 tierces, 13¾; 5 tierces, 12½; Fairbanks' Snow White lard, tierce basis, 15; Angelus lard, 17; Angelus compound, 10¼.

SALT—Western, handled through L. A. jobbers. Princess salt, cartons, 48 2-lb. packages, 1.30; 150-lb. bales, Crown brand, all-sized grains, per bale, 1.75; Wellington Dairy, 60s, per ton, 16.00; 100s, per ton, 15.00; 25s, per ton, granulated, 12.00; 50s, ground, large, per ton, 10.50; ice-cream and evaporating, per ton, 10.00; 50s, 9.50; Crown or Gran. Dairy, 50s, 12.00; 100s, 11.50; granulated and ¾-ground, 100s, 11.00; lump, stock, imported, per ton, 32.00; lump, stock, domestic, per ton, 15.00. Special prices on car lots. San Pedro salt: Blue Cross, bales, 150 lbs., 2.00; Angelus, bales, 1.60; Blue Cross, fine dairy, 5.00; per ton, 14.00; Wellington, 16.00; Rock or ¾-ground, per ton, 10.00.

SUGAR—Prices are based on sacks. Bbls. add 10c; ½-bbls., 25c, and boxes, 50c per 100 lbs. All prices are net cash, less 25c cwt. 15 days. Beet sugar, 100-lb. standard cane, 4.60; Standard berry, 4.40; Cube A crushed or fine crushed, 4.65; Candy gran., 4.50; Powdered, 4.50; C. & H., Confectioners' A, 4.70; Magnolia A, 4.60; Extra C, 4.50; Golden C, 4.40; Diamond D, 5.70; Bowles 6x powdered, 30-lb. boxes, 5.15; Bowles 6x powdered, ½-bbls., 7.40; Bowles 6x powdered, bbls., 7.15; Bowles Bros.' Bar, 100-lbs., 7.75; Bowles Bros. Bar, ½-bbls., 8.00; Bowles Bros.' Bar, 30-lb. tins, 9.00; Bowles Bros.' Bar, 30-lb. boxes, wood, 8.50; Palace Bar, 25-lb. tins, 9.00; Dominos, 5.20; Cut Loaf, 5.50.

FAMILY FLOUR—Local patents, Capitol flour, 6.20; Al bakers' flour, 6.40; bakers' carload, 6.30; California blend, 5.60; Aurora, 6.40; Mikado, 5.30; Trophy, 6.00; Crown Gem, 6.00; Globe flour, 6.40. Select California white wheat: Silver Star flour, 5.40; XXX flour, 5.20; Quail, 6.20; Our Pride, 5.40; Apple Blossom, 5.30; Eclipse, 5.50.

CALIFORNIA AND EASTERN FLOURS—Kansas, 6.80; Mayflower, 6.25; Eclipse, 5.25.

FLOUR—	In 1-lb. 2-lb. 5-lb. 10-lb. boxes.	8's.	4's.	2's.	½'s.
Perf. Pat. Pastry	....	$3.40	....	....	....
Buckwheat flour	....	5.20	5.00	$4.95	$4.50
Graham flour	....	3.50	3.30	3.25	3.20
Rye flour or meal	....	3.90	3.80	3.65	3.50
Cornmeal, W. & Y.	....	4.30	4.20	4.15	4.05
Oatmeal, ground	....	4.65	4.45	4.40	4.35
Oatmeal, Steel Cut	....	5.70	5.50	5.45	5.40
Cracked wheat	....	4.10	3.90	3.85	3.80
Entire wheat flour	....	4.10	3.90	3.85	3.80
Pearl barley	....	5.45	5.25	5.20	5.15
Split peas, green	....	7.70	7.50	7.45	7.40
Split peas, yellow	....	6.00	5.80	5.75	5.70
Gluten flour	....	4.35	3.95	3.90	3.85
Hominy, large or small	....	4.10	3.90	3.85	3.80
Farina	....	4.10	3.90	3.85	3.80
Nutrina (Gem)	....	4.45	4.00	4.40	4.35

BUCKWHEAT FLOUR—Bulk pure, 100-lb. sacks, 4.25; new process, 5.25; mixed, 4.50.

GRAIN AND FEED—Wheat, pale, 100 lbs., 1.80; wheat, No. 1, 1.85; wheat, cracked, 2.05; corn, 1.80; corn, Sm. Y., 1.95; cracked corn, 1.85; feed meal, 1.90; bran, heavy, 1.50; rolled barley, 1.75; linseed oilcake meal, 1.60; cottonseed meal, 2.00; alfalfa meal, 1.30; cocoanut cake, 1.35; shorts, 1.75; oats, white, Oregon, 1.85; oats, red, seed, California, 1.85; eastern Kaffir corn, 1.80; K. & P. corn, 1.80; cocoanut meal, 1.80.

Excelsior Chick Food.....$3.35 $3.50 $3.25 $3.00
" Fattening Food..... 3.35 3.50 3.25 3.00
" Egg Food..... .75 .... 1.25
" Moulting Food..... .... 1.25

POPCORN—Rice, shelled, fancy, western, per lb., 5; new, ear corn, 4.00@4.50 per 100 lbs.

HAY—(Quotations here given are from wholesaler to trade.) Choice barley hay, 12.00@14.00; No. 2, 10.00@11.00; choice wheat hay, 12.00@14.00; No. 2, 10.00@11.00; No. 1 tame oat hay, 14.00@16.00; No. 2, 12.00@14.00; northern alfalfa, 10.00@12.00; local, 11.00@12.00; timothy, 17.00@19.00; stock hay, 6.00@8.00; straw, 5.00@9.00.

LINSEED OIL—Boiled, in barrels, 1.00; raw, in barrels, 98; in cases, 5c higher.

TURPENTINE — In cases, 80; in barrels, 83; Aroturps (turpentine substitute,) in cases, 63; in barrels, 58.

Quotations on petroleum products, f. o. b. tank cars, Los Angeles:

GASOLINE AND DISTILLATE—Red Crown gasoline, bulk, 17½; cases, 24½ per gal.; 86-deg. gasoline, in bbls., 15½ per gal.; in cases, 22½; engine distillate, bulk, 8 per gal.; V. M. & P. naphtha, bbls., 16; cases, 23.

OIL—Water white, 9½; Pearl, 18½; Eocene, 19½; Elaine, 26½.

FUEL OIL—\$1.05 per bbl.

LOCAL STOCK EXCHANGE.

Barkers Listless and Caller Finds It Hard to Get Attention—Some Shifts in Oils.

Yesterday's market on the Los Angeles Stock Exchange was again affected by the extreme hot weather. Brokers were listless and the Caller found it hard work to get any attention. Prices did not fluctuate, neither did they show any activity.

In the bond list there was some inquiry for the Home bonds, Pomona Consolidated Water and Visalia Water bonds. In the bank stocks Central National, Southern Trust and First National were in demand. The public utilities showed no change in particular, except as to Home preferred which was somewhat stronger.

In the oil list Amalgamated was weaker, as was also Associated. California Midway was quite lively, Consolidated Midway was very much stronger, moving up rapidly to 26 at which price it clos

ial.

We Recommend and
BONDS.
Associated Oil Company is to
per cent.
Ball Copper Company is to
cent., with stock bonus.
Home Telephone 1st 5s to ne
cent.
Pacific Light and Power Co.
5 per cent.
Union Transportation 5s to
per cent.
STOCKS.
American Crude.
Central.
Columbia.
Midway Union.
Rice Ranch.
Western Union.
Particulars on request.
Joseph Ball Com
Government, Municipal, C
Bonds and other investment
433-434-435-436-437 Security
Members Los Angeles Stock
Phones 10545.

WM. R. STAATS
105-7 W. 4th St. 45 S. Raym
Los Angeles. Pasade
Municipal and Corpor
BONDS
Descriptive Circulars and
tion furnished on request.

Security Income
Trust Deed Divisions of Cent
Property. Regular quart
dends, separating 4½ per c
per cent. and increasing with
in rentals.
Investors also profit by the
in value. Investigate property
The Trustee Com
424 So. Broadway, Suite

HAVE YOU
been cashing
pay checks fo
six months with us an
opened a savings account
Why continue your employer cu
salary $2.50 a week
save it instead. It would
fast. We pay 2 per cen
per cent. and 4 per cent
interest. Do what others
doing. Ask any of our
customers.
ALL NIGHT & D
BANK
6TH & SPRING ST

WE BUY AND SELL BO
The Southe
Trust Compa
COMMERCIAL, SAVINGS, TRU
114 WEST FOURTH STRE
The "Wall Street" of Los A

Barroll &
LOS ANGELES, San Francisco, Po
BOND

6% INTEREST
STATE MUTU
BUILDING & LOAN
223 S. SPRING ST. LOS ANG
THE LARGEST ASSOCIATION IN C
Assets, Jan. 1, 1910, - - $3,
Stand for 20th Annual Statement

Oleum Development C
The best speculative purchase
oil stocks. Full information
and orders executed by
FIELDING J. STILSON &
305 H. W. Hellman Bu
Home 10261

High-grade Municipal
Corporation Bonds, yielding
6%. Circulars mailed on re
S.E. WOODSI
Security Bldg.

WANTE
Street Improvement
The Empire Securities C
502 Union Trust B

Snowball-Sullivan C
INVESTMENT SECURI
BUY CENTRAL OIL S
Members Los Angeles
204-205 I. W. Hellman Bu
167-169 E. Colorado St., Pas

U.S. CANCE
I WILL GIVE
IF I FAIL TO CURE ANY CANCE
I TREAT BEFORE IT PERSONS
WITHOUT KNIFE OR PAIN
A VEGETABLE PLASTE
NO PAY UNTIL CURE
$5000 CURES SWORN TO
People you can see and
talk with. Judges, lawyers
Doctors and Ministers.
WRITTEN GUARANTEE
Cancer never PAINS
until the LAST STAGE.
Any Tumor, Lump or
Sore on the Lip, Face or
Body CURED in Canada
100 Page Book Free, Fu
with testimonials, letters
cured other often fatal
CANCER IN WOMAN'S
30 YEARS CURING CANCERS
CANCER IN WOMAN'S
BEGINS a Small Lump, and it
is always painful. Don't DE
PROVES FATAL QUICKLY
DR. & MRS. DR. CRAMLEY
Managers of U. S. CANCER INSTITUTE
745 AND 747 S. MAIN ST., LOS ANG
MAIL THIS TO SOMEONE WHO

THE WEATHER.

**COMPARATIVE TEMPERATURES.

	Max.	Min.	Mean.		Max.	Min.	Mean.
Boston	82	66	74	New York	80	68	74
Washington	84	70	77	Buffalo	80	74	77
Pittsburgh	84	70	77	Cincinnati	90	68	79
Chicago*	86	72	81	St. Paul	82	56	69
St. Louis	90	74	82	Kansas City	94	72	83
Cleveland	83	72	80	Jacksonville	86	72	79
Los Angeles	86	65	76	Spokane	62	47	52

**The maximum is for day before yesterday; the minimum for yesterday. The mean is the average temperature for the two days.

LOCAL OFFICE, U. S. WEATHER BUREAU, Los Angeles, Aug. 24.—[Reported by A. B. Wollaber, Local Forecaster.] At 5 o'clock a.m. the barometer registered 29.94; at 5 p.m., 29.87. Thermometer for the corresponding hours showed 66 deg. and 72 deg. Relative humidity, 5 a.m., 92 per cent.; 5 p.m., 61 per cent. Wind, 5 a.m., northeast, velocity 4 miles; 5 p.m., southwest, velocity 12 miles. Maximum temperature, 86 deg.; minimum, 65 deg. Rainfall for season, .04 of an inch. Barometer reduced to sea level.

Weather Conditions.—Scattering thunder-showers with generally light precipitation have occurred over Southern California during the last twenty-four hours, and considerable cloudiness still prevails in this section this morning. The storm over the Mississippi Valley has remained nearly stationary, and cloudy weather with light precipitation is generally reported from the Rocky Mountains to the Great Lakes. Showers have prevailed on the South Atlantic coast. Elsewhere east of the Mississippi the rainfall was light and unimportant. The weather over the South Pacific slope is unsettled, and more or less cloudiness will prevail in Los Angeles and vicinity for the next thirty-six hours, probably with a continuation of thunder-showers in the mountain districts and possibly over some of the valleys. There is indication of a rise in temperature by Thursday.

Forecasts.—Local forecast for Los Angeles and vicinity: Generally fair, with some cloudiness, tonight and Thursday; light, variable winds.

Pasadena, Riverside, Redlands and San Bernardino: Generally fair, with some cloudiness, tonight and Thursday, probably with a continuation of thunderstorms in the mountain districts.

California south of the Tehachepi: Unsettled weather tonight and Thursday, with thunderstorms in the mountains.

SAN FRANCISCO, Aug. 24.—There have been some noticeable developments in weather conditions in the United States in the past twenty-four hours. The pressure has risen rapidly over Idaho, Montana and the Dakotas. Forecast:

San Francisco and vicinity: Cloudy Thursday, with fog; brisk southwest wind.

Santa Clara Valley: Fair Thursday; cooler; light north wind.

Sacramento and San Joaquin valleys: Cloudy, cooler, Thursday; not so warm; light west wind.

Southern California: Cloudy Thursday; showers in mountains; light north wind, changing to south.

Arizona: Fair in south; showers in north and central portions Thursday; Friday, cloudy, showers in north.

YUMA (Ariz.) Aug. 24.—[Exclusive Dispatch from the U. S. Reclamation Service.] Gauge height Colorado River, 13.50 feet.

SHIPPING.

PORT LOS ANGELES, SAN PEDRO.

ARRIVED—WEDNESDAY, AUG. 24.

Steamer Yosemite, Capt. Ranier, five days from Columbia River, via Redondo Beach.
Steamer Chehalis, Capt. Kittilsson, from Gray's Harbor, via San Francisco.
Steamer W. H. Murphy, Capt. Corning, from Eureka.

SAILED—WEDNESDAY, AUG. 24.

Steamship Governor, Capt. Jepsen, for San Diego.
Steamer Hanalei, Capt. McFarland, for San Francisco, direct.
Steamer Olympic, Capt. Hansen, for Bellingham.
Schooner Lottie Bennett, Capt. Rasmussen, for Winslow in ballast.
Steamer San Gabriel, Capt. Westerdale, for Umpqua River.
Steamer Temple E. Dorr, Capt. Ravens, for Eureka.

IN PORT.

Steamer Yosemite, S. P. wharf.
Steamer Chehalis, S. P. wharf.
Steamer W. H. Murphy, Pac. L. Co. wharf.
Steamer Francis H. Leggitt, N. L. Co. wharf.
U. S. Collier Justin, outer harbor.
U. S. torpedo boat Jesiroyers, Lawrence, Goldsborough, Whipple, Paul Jones, Preble, Rowan, Perry, Stewart, Hull and Truxton, outer harbor.
Schooner Meteor, S. P. L. Co. wharf.
Schooner Blakeley, Consolidated wharf.
Schooner Forester, S. P. slip.
Schooner Expansion, Salt Lake wharf.
Schooner Irene, S. P. slip.

TO SAIL—THURSDAY, AUG. 25.

Steamship Governor, Capt. Jepsen, for Seattle, via San Francisco and Redondo Beach.
Steamer Francis H. Leggett, Capt. Warner, for Eureka, via San Francisco.
Steamer Chehalis, Capt. Kittilsson, for San Diego.

SATURDAY, AUG. 27.

Steamship Santa Rosa, Capt. Alexander, for San Diego.

SUNDAY, AUG. 28.

Steamship Santa Rosa, Capt. Alexander, for San Francisco, via Redondo Beach and Santa Barbara.

ON WAY TO THIS PORT.

Steamship Buckman, from Seattle, via San Francisco.
Steamship Bear, from Portland, via San Francisco.
Steamer Melville Dollar, from Blaine.
Steamer Wellesley, from Raymond, via San Francisco.
Steamer Daisy Mitchell, from Aberdeen, via San Francisco.
Steamer Gray's Harbor, from Portland, via San Francisco.
Steamer Klamath, from Astoria, via San Francisco.
Steamer Santa Barbara, from Aberdeen, via San Francisco.
Barkentine Newsboy, from Gray's Harbor.
Bark Alden Besse, from Honolulu.
Barkentine Echo, from Coos Bay.
Schooner C. A. Thayer, from Gray's Harbor.

COMING FROM FOREIGN PORTS.

British steamer, Falls of Orchy, 3139 tons, on way from Antwerp.
British bark Formosa, Capt. Fretwurst, on way from Newcastle, Eng.
British steamer Penrith Castle, on way from Barry, Eng.
German ship Wilhelmina, on the way from Antwerp, for Henry Lund & Co.

Tide Table for San Pedro.

	High.	Low.
Thursday, Aug. 25	12:23 p.m.	5:56 a.m.
Friday, " 26	1:06 a.m.	6:37 a.m.
	1:16 p.m.	6:12 p.m.
Saturday, " 27	1:50 a.m.	7:27 a.m.
	2:18 p.m.	10:05 p.m.
Sunday, " 28	2:31 a.m.	9:05 a.m.
	3:41 p.m.	11:34 p.m.
Monday, " 29	3:56 a.m.	10:34 a.m.
	5:06 p.m.	
Tuesday, " 30	7:43 a.m.	0:37 a.m.
	6:15 p.m.	12:10 p.m.
Wednesday, " 31	8:16 a.m.	1:24 a.m.
	7:08 p.m.	1:04 p.m.

Port Items.

After having discharged a part cargo of lumber at Redondo Beach, the steamer Yosemite Capt. Ranier arrived from the Columbia River, carrying 700,000 feet of lumber.

The steamer Chehalis, Capt. Kittleson, arrived this morning from Gray's Harbor, via San Francisco, with passengers and freight. She will clear tomorrow for San Diego.

The steamer W. H. Murphy, Capt. Corning, arrived this morning from Eureka, bringing 700,000 feet of lumber for the Pacific Lumber Company at Wilmington.

REDONDO BEACH.

ARRIVED—WEDNESDAY, AUG. 24.

Steamer South Coast, Capt. Olsen, from Mendocino, with 10,000 ties for the Santa Fe and Los Angeles and Redondo railways.
Steamer Tahoe, Capt. Paulson, from Gray's Harbor, with 100,000 feet of lumber for Los Angeles and Redondo Railway, and 150,000 for Elder Building Company.
Steamer Daisy Mitchell, Capt. Hansen, from Gray's Harbor, with cargo of 700,000 feet of lumber consigned to local and Los Angeles wholesalers.
Steamer George Loomis, Capt. Smith, from Point Richmond, with 2500 barrels of gasoline consigned to Standard Oil Company.
Steamer Grace Dollar, Capt. Kalmis, from Albion, with 161,000 feet of lumber and 2000 ties for Santa Fe Railway.

SAILED—WEDNESDAY, AUG. 24.

No vessels sailed today.

IN PORT—WEDNESDAY, AUG. 24.

Steamer Grace Dollar, Wharf No. 3.
Steamer Tahoe, Wharf No. 1.
Steamer Daisy Mitchell, Wharf No. 3.
Steamer George Loomis, Wharf No. 1.
Steamer South Coast, Wharf No. 3.
Tug Redondo, Wharf No. 1.
Steamer Mayfield, Wharf No. 2.

SCHEDULE OF ARRIVALS AND DEPARTURES OF PASSENGER VESSELS.

THURSDAY, Aug. 25.—Steamship Governor, from San Diego, via Los Angeles Harbor, en voyage for Seattle, via San Francisco.
FRIDAY, Aug. 26.—Steamship Santa Rosa, from San Francisco, via Santa Barbara, en voyage to San Diego, via Los Angeles Harbor.
SUNDAY, Aug. 28.—Steamship Santa Rosa, from San Diego, via Los Angeles Harbor, en voyage for San Francisco, via Santa Barbara.

LOADING FOR THIS PORT.

British steamer Iran, Muroran, Japan.
American schooner W. H. Marston, Hilo.
Schooner C. S. Holmes, Hilo.
Br. steamer Strathlorne, Muroran, Japan.
Norwegian steamer Elr, Muroran, Japan.
Br. steamer Carlton, Muroran, Japan.
Steamer Raymond, Portland.

SAILING FOR THIS PORT.

Schooner Stimson, Fort Ballard.
Steamer Saginaw, Willips Harbor.
Br. Steamer Northumbria, Muroran, Japan.
Schooner Bertha Dolbeer, Eureka.

NOTES.

Steamer Tahoe will clear for Los Angeles Harbor tomorrow to discharge balance of cargo loaded at Gray's Harbor.
Stateroons on the Pacific Coast Company's vessel, the Governor, have been sold out for the northbound trip tomorrow.
SAN FRANCISCO, Aug. 24.—Arrived: Steamer San Pedro.
Sailed: Steamer Buckman, for San Pedro.

SHARES AND MONEY.

LITTLE TRADING; LOWER PRICES.

ACTIVE STOCKS DROP FROM ONE TO TWO POINTS.

Prospect of Further Tariff Revision Startles Wall Street—Sharp Decline in Canadian Pacific Follows Announcement of Wheat Yield Estimation.

[ASSOCIATED PRESS NIGHT REPORT.]

NEW YORK, Aug. 24.—Trading was limited in today's stock market and the outcome left prices of some of the more active issues from 1 to 3 points lower. Much of the pressure seemed to come from the short interest which forced stocks to a level where further liquidation was imminent. Likelihood of a further tariff revision is not kindly regarded by Wall Street, which today manifested its displeasure by selling stocks first in London and then here. The most encouraging news of the day was that the strike of the American Sheet and Tin Plate Company workers was over. This was neutralized by rumors of business stagnation particularly in the steel and iron trade, together with circumstantial evidence that one of the largest of the independent companies had ordered further curtailment of operations. An official estimate of the wheat and oats crops in Western Canada fixed the combined yield at about 190,000,000 bushels, and was followed by a sharp decline in Canadian Pacific shares. London sent in a lower range of quotations for American securities and the early session responded. With further causes due to moderately heavy sales for European account. Foreign exchange advanced here sharply, and gave color to the belief that gold shipments to South America will soon be announced. A semi-annual statement purporting to give the extent of the copper curtailment plan declares that output by the leading producers here and abroad for the current month will show a reduction of almost 20,000,000 pounds, and that this diminution is to continue indefinitely. The bond market was easy. Total sales, par value, $961,000.

New York Bond List.

[Furnished by Logan & Bryan, Members New York and Boston Stock Exchanges, Bradbury Bldg.]

NEW YORK, Aug. 24.—Following were the closing quotations on the bonds:

	Bid.	Asked.
Am. Tel. & Tel. Conv. 4s	100¼	100⅜
American Tobacco 4s	78½	78¾
American Tobacco 6s	104¾	105
Atchison Gen. 4s	98¾	98½
Atchison Conv. 4s	107	108
Atchison Adj. 4s, stamped	90	90½
Atchison Conv. 5s	109¼	110
Atlantic Coast Line Con. 4s	93¾	94½
Atl. C. L. (L. & N. Coll.) 4s	91¾	92¼
Balt. & Ohio 3½s	91¼	91⅝
Balt. & Ohio 4s	96¾	96¾
Brooklyn Rapid Transit 4s	82	82¾
Can. So. 1st 5s, Ext	103½	104
C. & O. 4½s	100¾	100⅝
C. B. & Q. Joint 4s	96⅝	96⅝
C. B. & Q., Ill., 4s	96¼	97⅛
C. B. & Q. General 4s	96	96⅛
Central Pacific 1st 4s	96½	96
Chicago & E. Ill. 4s	81	
C., R. I. & P. Ref. 4s	83⅝	83¾
C., R. I. & P. Col. Trust 4s	73	73¼
Colo. & So. 1st 4s	94	95½
Denver & Rio Grande 4s	92	92
Del. & Hudson Conv. 4s	105¾	106
Erie 1st Con. P. L. 4s	81⅜	82¾
Inter-Met. 4½s	78¾	79
Japanese 4s	89	89¾
Japanese 1st 4½s	94½	94¾
Japanese 2nd 4½s	83½	84
L. & N. Uni. 4s	97¾	98½
M., K. & T. 4½s	84¼	84⅜
Missouri Pacific 4s	77¾	78
N. Y. Central 3½s	88¼	89
N. Y. Central L. S. 3½s	89¾	81½
N. Y. Central 4s	93¾	94¼
N. Y. City 4½s of 1957	106¼	107
Norfolk & Western 4s	97⅜	98⅛
N. & W. Conv. 4s	98⅝	98⅝
N. Y., Ont. & W. 4s	95	97
Northern Pacific P. L. 4s	100	100¼
Northern Pacific 3s	71	72
Oregon Ry. & Nav. 4s	91½	
Pennsylvania Ry. 4s of 1948	101¾	102¼
Philippine Ry. 4s	80	85
Reading Gen. 4s	98	98¼
Republic of Cuba 5s	103	103½
Southern Pacific 1st Ref. 4s	93¾	94
Southern Ry. 4s	73⅝	74
St. L. & S. F. Ref. 4s	80¾	80¾
Union Pacific 1st 4s	100½	101
Union Pacific Conv. 4s	104⅝	105¼
Union Pacific Ref. 4s	95¼	95¾
U. S. Steel S. F. 5s	101¾	103¼
U. S. 2s reg	101	101½
U. S. 2s coup	101	
U. S. 3s reg	101⅜	102¾
U. S. 3s coup	101⅜	102⅝
U. S. 4s reg	114¾	115¾
U. S. 4s coup	114¾	115¾
U. R. R. of S. F. 4s	65½	70
Va.-Car. Chem. L. 4s	85	87½
Wabash 1st 4s	63¼	64
Western Union 4½s	92	93½
Westinghouse Conv. 5s	97½	98¼
Western Pacific 5s	63¼	63¾
Wisconsin Central 4s	92	93
West Shore 4s	100	100¾

New York Curb Stocks.

[Special Service to The Times by E. F. Hutton & Co., Members New York Stock Exchange, No. 119 West Third street, Los Angeles.]

NEW YORK, Aug. 24.—The curb market opened steady with the majority of the issues in good demand but following the lead of the inside market sold off steadily and closed at the bottom. Giroux sold at 6 7-16 and was freely offered at 6¼. The market sagged at the close and with the number of selling orders in brokers' hands principally in Chino, Inspiration, Ely, Central and Giroux looks as though the opening might be lower tomorrow morning.

The feeling of political unrest which dominated the big market today as well as Boston was responsible for a great deal of good selling.

The statistical position of copper metal is good and under normal conditions copper stocks should do better.

The following were the closing bid and asked quotations:

	Close— Bid.	Ask.		Close— Bid.	Ask.
Am. Tob. pfd	400	410	First Nat'l	3¾	4
Braden	5¼	5¾	La Rose	5⅞	6
British Col.	4	5	Mays	72	80
Butte Coal	18¾	19⅛	June	20	30
Chi. Subway	4⅛	4⅜	January	37	42
Chino	14½	14⅝	Davis Daly	1⅞	1⅝
Con. Arix.	1 11-16	2	Mason Val.	7 11-16	7⅞
Dolores	5¼	6⅛	Nev. Hills	2⅜	2 3-16
El Rayo	1¾	1⅝	Palmer	14⅞	15¾
Ely Cen.	2 9-16	2⅝	United Cop.	4	4
Giroux	6 7-16	6 5-16	Do. pfd	15	30
Gild. Cons.	2 3-16	2⅜	Tribullion	¼	⅝
Greene Can.	2¾	2⅞	Keystone	¼	⅜
Gug. Explo.	180	190	Jumbo Ex.	45	50
Inspiration	2¼	2 5-16	Florence	2	2 1-16
Miami	19	19¼	Tuolumne	2¼	2½
Mines of A.	65	75	Davis Daly	22	22
Mont. Shos.	¼	⅛	Aris. & M.	15	20
Nipissing	10¾	10⅞	Bohemia	6¼	6⅝
Ohio	1 15-16	2	Boston Ely	1⅛	1⅛
Ray Cen.	2 3-16	2¼	Calaveras	11¼	11¾
Ray Cons.	18¾	18⅞	Corbin	6¾	6¾
San Tey	20	22	Live Oak	—	10
Standard M.	1	1½	San Antonio	—	7
Do. pfd	40	45	S. & Globe	30	30
Standard O.	600	650	S. Lake	9	9¼
Sup. & Pgh.	12	12⅛	Cactus	1¾	1⅞
Yukon	2 13-16	3 15-16	Hancock	20	20¾
Cum. Ely	6	8			

Boston Copper Market.

[Furnished by Logan & Bryan, Members New York and Boston Stock Exchanges, Bradbury building.]

BOSTON, Aug. 24.—The political situation is given as the cause for the weakness which is now apparent in stocks, but we are of the opinion that the up-turn of the last three weeks has been nothing but a natural reaction in a big bear swing, and that there are many causes tending to make a lower range of value. We believe, however, that the best copper stocks have seen their low point, and for this reason we are of the opinion that this class of stocks should be bought on recessions rather than sold on advances. Following were closing quotations on the Boston Stock Exchange:

	Close— Bid.	Ask.		Close— Bid.	Ask.
Ahmeek	135		N. Butte	27¾	28
Adventure	6¼	7	Nev. Cons.	20	20½
Aris. Com'l.	16¾	17	Nev. Utah	62	75
Arcadian	5	5⅛	Nipissing	10⅝	10⅞
Arnold	50	60	Osceola	—	130
Allouez	40	41	Old Dom.	36	37
Atlantic	6	7	Ely Central	50	62½
B. S. Con.	25	26	Gila	5	6
Butte & L.	19	20	Gild. Cons.	5¼	5 3-16
Butte Coal	18½	19	Indiana	18⅝	19
Black Mt.	11	12	Chino	14⅝	14⅝
Centennial	17	18	Old Colony	29	30
C. & Aris.	60	60½	Parrott	13¼	14⅛
C. & Hecla	560	—	Quincy	74	75
Con. Mercur	19	19¼	Santa Fe	1¾	2
Copper R.	65¼	67	Shannon	9¾	10
Davis Daly	1¾	1⅝	Sup. & Bos.	8	8¼
Daly West	6¼	6⅝	Sup. & Pgh.	12	12¼
Elm River	20	21	Sup. Copper	44¾	45¼
Butte & B.	8	8¼	Tamarack	55	57
Cactus	1¾	1¾	Trinity	6¾	7
Chief Cons.	1¾	1¾	Utah Cop.	47	47¼
Con. Aris.	2 1-16	2⅛	Utah Cons.	23¼	24
Ray Cons.	18¼	18⅝	U. S. M. & S. com.	38¾	39
First Nat'l.	3¾	3¾	U. S. M. & S. pfd	48¾	49
Franklin	10¾	11	Victoria	—	3¾
Granby	32		Winona	8	8¼
Giroux	6 7-16	6¼	Wolverine	128	130
Greene Can.	7	7¼	Inspiration	2¼	2⅝
Helvetia	2¾	3	Nat'l Explo.	17	18
Hancock	20	20⅝	N. Lake	2¾	2⅞
Isle Royale	19⅝	20¼	Ohio	1 15-16	2
Kew, Cop.	2¾	3⅛	Ray Cen.	2 1-16	2⅛
Lake Cop.	38¾	27¼	Swift	100	103¾
La Salle	10	10½	Shattuck	22	23
Majestic	49	51	S. Lake	9	9½
Mass. Cop.	7¾	8	Yukon	3 13-16	3 15-16
Mohawk	—	49¾	United Cop.	4¼	6
Michigan	4¼	5			
Mayflower	30	60			

SAN FRANCISCO MARKETS.

FRUIT, GRAIN AND PRODUCE.

[ASSOCIATED PRESS NIGHT REPORT.]

SAN FRANCISCO, Aug. 24.—Fruits—Fancy apples, 65@85; common, 25@50.
Berries—Strawberries, 5.50@6.00; blackberries, 4.00@5.00; raspberries, 12.00@15.00.
Grapes—Ordinary, 40@75; Muscat, 50@65.
Pears—Common, 50; fancy, 1.00; Bartlett, 1.25@1.50.
Peaches—Common, 40; fancy, 65.
Plums—Common, 40; fancy, 75.
Oranges—Valencias, 2.75@4.50.
Mexican limes—5.50@6.00.
Lemons—Common California, 2.50; fancy, 2.75.
Melons—Watermelons, 1.00@2.00; nutmegs, 75@1.25; fancy cantaloupes, 2.25; common, 1.50.
Tropical fruits—Bananas, 75@2.00; pineapples, 2.00@2.50.
Flour—Family extras, 5.80@6.20; bakers' extras, 5.80@6.20; Oregon and Washington, 5.00@5.20.
Wheat—Shipping, 1.60@1.67½.
Barley—Feed, 86@97½; brewing, 1.02½@1.05.
Oats—Red, 1.20@1.32½; white, 1.60@1.65; black, 1.25@1.50.
Millstuffs—Middlings, $0.00@24.00; mixed feed, 25.00@26.00; rolled barley, 22.00@23.00; oatmeal, 3.60; oat groats, 4.25; rolled oats, 30.00@31.00.
Hay—Wheat, 9.00@13.50; wheat and oat, 8.00@12.00; oat, wild, 7.00@10.00; oat, tame, 8.00@12.00; alfalfa, 8.00@12.00; straw, 35@60.
Receipts—Flour, 2831; wheat, 1215; barley, 12,270; oats, 1150; beans, 1503; potatoes, 5510; onions, 1540; bran, 365; middlings, 216; hay, 1209; hides, 1856; wine, 55,000.
Beans—Pink, 6.00@6.35; limas, 4.45@4.50; small white, 2.85@4.10; large white, 2.75@4.00.
Potatoes—Salinas Burbanks, 1.30@1.40; Merced Sweets, 2½@3.
Onions—Fancy, 90; common, 80.
Various—Green peas, 3@6; string beans, 5@7; egg plant, 4@60; green peppers, 25@50; tomatoes, 40@75; summer squash, 35@60; asparagus, nominal; garlic, 2½@3; cucumbers, 20@30.
Butter—Fancy creamery, 31; seconds, 30½; fancy dairy, 28.
Cheese—New, 14@15½; Young America, 16½@18.
Eggs—Ranch, 24½; store, 22.
Poultry—Roosters, old, 4.50@5.50; roosters, young, 5.50@6.00; broilers, small, 2.25@3.00; broilers, large, 3.00@3.25; fryers, 4.00@5.00; hens 4.50@6.00; ducks, old, 4.00@5.00; ducks, young, 5.00@7.00; geese, 1.50@2.00; goslings, 2.00@2.50; pigeons, young, 1.50@1.75.

Callboard Sales.

SAN FRANCISCO, Aug. 24.—Wheat—Steady; no trading; cash, 1.60@1.67½. Barley—Weak; December, 1.03 bid; 1.04 asked; cash, 86@97½. Corn—Steady, large yellow, 1.6[illegible].

San Francisco Dairy Market.

SAN FRANCISCO, Aug. 24.—Butter—Fancy creamery, 31; seconds, 30½; fancy dairy, 28. Eggs—Store, 32; fancy ranch, 34½. Cheese—New, 14@15½; Young America, 16½@18.

Drafts and Silver.

SAN FRANCISCO, Aug. 24.—Silver bars, 52 7-8; Mexican dollars, 44; drafts, sight, 4; drafts, telegraph, 7.

HAUNTED HOUSE MYSTERY.

Occupants of Old Colonial Mansion in New Jersey Alarmed by Wierd Noises.

[ASSOCIATED PRESS DAY REPORT.]

NEWTON (N. J.) Aug. 24. — A haunted-house mystery is occupying the attention of Sheriff Harris, and his deputies here.

George Dunlap, a wealthy farmer, reported yesterday that for two months his big colonial farm house has been haunted, and he and his wife driven almost frantic by rappings and other weird noises and acts of vandalism.

He said pieces of clothing had been cut in places, a Bible had been slashed, canned goods had been spilled and his rubber boots, which he left in the kitchen, had been thrown into a cistern.

On four occasions articles had been thrown down stairs when no one was on the upper floor, and later three fires started in the house.

Mr. Dunlap kept the stories quiet, but now they are corroborated by a score of neighbors. The Sheriff, after an investigation, arrested a female relative of Dunlap, but she denied any knowledge of the ghostly happenings, and a further investigation is being made.

TELEPHONE TODAY. Ring The Times and insert your Sunday "Want Ad." It has been found difficult to regulate the telephoning of classified advertisements for the Sunday Times. Efforts have been made to relieve the Saturday congestion, on account of their becoming so numerous, but it has been impossible to judge the particular period of the day selected by patrons to call up the office. Hence the urgent necessity of advertisers telephoning their announcements early in order to insure accuracy in transcribing and afford a superior service in consequence. They can be telephoned any day in the week, with orders to run on Sunday. The office will be glad to receive them, and will take pains to see that all directions are carefully complied with.

Kimball Pianos $1.00 a Week!

We will not be undersold. Special prices this week. Receipt for double first payment up to $50. Come quick. Bartlett Music Co., 251 S. Broadway, opposite City Hall.

RHEUMATISM
DRIVEN OUT

There's no use trying to cure rheumatism by dosing your stomach with drugs. You can't get rid of it that way. Electricity is the only thing that soaks right in and forces the poisonous uric acid out of your system.
Electra Vita, the dry cell body battery, sends a glowing stream of electric life direct to the ailing part and quickly banishes the pain. A few weeks' use of Electra Vita has cured to stay cured some of the worst cases. It requires no charging in vinegar or other acids.
GET THIS FREE.
Our illustrated booklet tells all about Electra Vita, how it is applied and cost of treatment. This book is free if you'll bring or mail us this coupon.
Call if possible. Consultation free. Office hours—9 a.m. to 6 p.m.; Wednesday and Saturday until 8 p.m.; Sunday, 10 to 12.
THE ELECTRA VITA CO.,
Dept. 1, 239½ So. Spring st., Los Angeles.
Please send information about Electra Vita.
Name .....
Street or Box .....
City .....

Clearinghouse Banks

NAME.	OFFICERS.	
COMMERCIAL NATIONAL BANK. 401 S. Spring. Cor. Fourth.	W. A. Bonynge, Pres. Newman Kasick, Cashier.	Capital....$300,000 Surplus and Profits. $ 47,000
FARMERS' AND MERCHANTS' NATIONAL BANK. Cor. Fourth and Main.	I. W. Hellman, Pres. Chas. Seyler, Cashier.	Capital...$1,500,000 Surplus and Profits..$1,900,000
MERCHANTS' NATIONAL BANK S. E. Cor. Third and Spring.	W. H. Holliday, Pres. Chas. G. Green, Cashier.	Capital.....$300,000 Surplus and Profits...$450,000
CENTRAL NATIONAL BANK Fourth and Broadway.	S. F. Zombro, Pres. James B. Gist, Cashier.	Capital.....$300,000 Surplus and Profits...$342,000
NATIONAL BANK OF CALIFORNIA. N. E. Cor. Fourth and Spring.	J. E. Fishburn, Pres. H. S. McKee, Cashier	Capital....$500,000 Surplus and Profits...$130,000
BROADWAY BANK AND TRUST COMPANY. 208-10 S. Broadway, Bradbury Bldg.	Warren Gillelen, President. A. W. Redman, Cash.	Capital.....$350,000 Surplus and Profits ..$247,000
CITIZENS' NATIONAL BANK S. W. Cor. Third and Main.	R. J. Waters, Pres. Wm. W. Woods, Cashier.	Capital...$1,000,000 Surplus.$ 500,000
FIRST NATIONAL BANK S. E. Cor. Second and Spring.	J. M. Elliott, Pres. W. T. S. Hammond, Cashier.	Capital...$1,250,000 Surplus and Profits..$1,628,000

Savings Banks.

SECURITY SAVINGS BANK
Largest and Oldest in Southwest
Resources $29,000,000.00
Pays the highest rates of interest and on the most liberal terms consistent with sound, conservative banking.
Largest and best equipped Safe Deposit and Storage Vaults in the Southwest.
Security Building. Spring and Fifth Streets

AMERICAN SAVINGS BANK
N. E. Cor. Second and Spring Sts.
Resources $2,400,000.00.
4 per cent. Interest paid on Savings Deposits.
New Modern Safe Deposit Boxes for Rent. $2.00 and up per year.
Money Loaned on Improved Real Estate.

GERMAN AMERICAN SAVINGS BANK
THE BANK WITH THE EFFICIENT SERVICE
SPRING AND FOURTH STS.

Trust Companies

TITLE INSURANCE & TRUST CO.
Corner Franklin and New High Streets
Issues Policies of Title Insurance. Issues Certificates of Title.
Acts in All Trust Capacities. TEL. EXCHANGE 12.

MERCHANTS BANK and TRUST CO. Paid Up Capital $250,000 Surplus Over - $200,000
Branch 2458 South Hoover St. 209-11 So. Broadway Transacts a general banking and Trust Business.

LOS ANGELES TRUST & SAVINGS BANK
SIXTH & MAIN STS. INTEREST PAID ON DEPOSITS

PROVIDENT Mutual Building, Loan Association
Pays 5 Per Cent. on Pass Book Deposits. 6 Per Cent. on One Year term. No Unnecessary Withdrawal Notice. 135 South Broadway.

Logan & Bryan
NEW YORK CHICAGO SAN FRANCISCO LOS ANGELES
GROUND FLOOR, BRADBURY BLDG.
Most Extensive Private Wire System Ever Organized.

WANTED — A silent partner, who will invest a few hundred dollars in a well established business, which is paying 17% annually on present earnings. This is not a new venture, but an established business in which I have made good money in the past five years and can make much more if I had a little more capital. Address Sincere, P. O. Box 168, New York City

Oil & Metals Bank and Trust Co.
311 WEST THIRD STREET

Steamships

LONDON PARIS BREMEN North TUESDAYS 10 A. M.
Express Sailings.
Kron'z Wm. II. Aug. 30 | K. Wm. d. G. Sept. 13
K. Wm II. Sept. 6 | G. W'h' (Sat.) Sept 17

LONDON PARIS BREMEN German THURSDAYS 10 A. M.
Twin Screw Sailings.

THE CITY
AND ENVIRONS.

TODAY AND TONIGHT.

THEATERS.

Belasco—"A Contented Woman"..... 2:15 and 8:15 p.m.
Burbank—"The Talk of New York"... 8:15 p.m.
Grand — "The Yankee Doodle Detective" ..... 8:15 p.m.
Los Angeles—Vaudeville .....2:15 and 8:15 p.m.
Mason—"The Spendthrift" ..... 8:15 p.m.
Orpheum—Vaudeville .....2:30 and 8:15 p.m.

PUBLIC GATHERINGS.

Encampment — Southern California Veterans, at Huntington Beach..... All day

SPORTS.

Baseball—Vernon vs. Sacramento, at Chutes Park ..... 3:30 p.m.

"THE LAND AND ITS FATNESS."

Permanent exhibit at the Chamber of Commerce building on Broadway.

BUREAU OF INFORMATION.

Times Branch office, No. 531 South Spring street.

NEWS AND BUSINESS.

"Anti-Matrimony."

Seats for Henrietta Crossman's next week's engagement in Percy Mackaye's new comedy, "Anti-Matrimony," will be on sale at the Mason Operahouse box office this morning. The comedy, which has not yet been seen in New York, is declared to be a brilliant one, interpreted by a competent cast.

New York to Venice.

The annual picnic and reunion of the New York State Society will be held at Venice on August 30, the special cars leaving the Los Angeles Pacific station at 9:30 o'clock a.m. There will be music, addresses, races, rowing, bathing and all sorts of amusements.

An Imperial Banquet.

One hundred and twenty-five persons from Imperial will banquet tomorrow evening at the Hollenbeck. There will be some speaking, but the dinner is arranged chiefly in order to give the visitors in Los Angeles from the valley an opportunity to become better acquainted and also to talk over the water problem.

Brownsberger Graduates.

Miss Hilda Foster, Miss Anna Richards, Miss Lillian Hefty, Miss Ione Hughes, Miss Bertha Childs and Mrs. Anna Hefner are members of the graduating class this week at the Brownsberger Commercial College, and each has received the Brownsberger diploma. Mrs. Hefner will take a position from the management of the college as one of their amanuenses, in the general business office.

Held as Insane Suspect.

William R. Railsback, who preferred charges with the Police Commission against Desk Sergeant Sweeney and other officers at Central Police Station, is held at the Receiving Hospital as an insane suspect. Railsback appeared at the station yesterday morning and started to make trouble. He was placed under arrest, but, as his actions seemed queer, the charge against him was erased and he was turned over to the surgeons. He resides at No. 1260 Court street and is 51 years old.

Drawbridge Hearing.

A hearing will be held at the office of the United States Engineer, No. 723 Central building, on September 6, at 10 o'clock a.m., to receive the testimony of all concerned in the proposal of the government to require the Southern Pacific Railway to construct a drawbridge over Los Angeles harbor, to replace the fixed trestle on the northerly side of Smith's Island. All interested parties are requested to appear at that time, or to submit their points in writing.

Civil Service Examinations.

Examinations will be held in this city by the Civil Service Commission on October 5, for a xylotomist for the forest service, male or female, at an annual salary of $1100; at the same time and place, for inspector of construction, male, at $900 a year. Applications for examination as master mechanic, at $1500 per year, will also be received until September 12, and all such will be notified of date of examination. Particulars may be had from the secretary of the local Civil Service Commission.

Prefers the Husband, Thank You!

When her father recently gave Miss Bessie Dunlap, whose stage name is Bessie Hill, an automobile, it was with the understanding that she was to pursue her art career and eschew husbands. Miss Hill is leading lady at the Princess Theater and just before the performance of today she will become the wife of Walter Spencer of the Olympic Theater. After the performance, members of the companies and friends will tender the young couple a banquet on the stage of the Princess. Later they will go North to fill an engagement—but not in that auto.

BREVITIES.

Telephone Today.—Ring The Times and insert your Sunday "Want ad." It has been difficult to regulate the telephoning of classified advertisements for the Sunday Times. Efforts have been made to relieve the Saturday congestion, on account of their being so numerous, but it has been impossible to judge the particular period of the day selected by patrons to call up the office. Hence the urgent necessity of advertisers telephoning their announcements early in order to insure accuracy in transcribing and afford a superior service in consequence. They can be telephoned any day in the week, with orders to run on Sunday. The office will be glad to receive them, and will take pains to see that all directions are carefully complied with.

Idyllwild Automobiles. The Duro, two-cylinder; Packard, Franklin Pierce-Arrow, Mitchell—were all in Idyllwild one day recently. A great six hours' trip from Los Angeles, Riverside, Perris, Hemet, Oak Cliff and then eight miles up the San Jacinto Mountains to Idyllwild-among-the-Pines Oh! These glorious moonlight nights in Strawberry Valley, in the shadow of Tahquitz! For booklet address Earl Powers, 1414 South Hope street, Los Angeles.

For linotype machine composition, all faces and measures, at reduced prices, apply to The Times Linotype School, corner San Fernando and College streets; telephone Main 8200. Students wanted to learn operating; good trade, salaries high.

Replies to The Times Want Ads, addressed to the Branch Office, No. 531 South Spring, may be left for delivery at the Main Office. They will be promptly sent to the Branch Office.

Southern California Standard Guide Book, by the Los Angeles Times. Price $1.00; by mail, 10c extra. Address Times-Mirror Printing and Binding House, 110 N. Broadway, Los Angeles.

Hotel Rosslyn and Natick. Best 25-cent meals. Sunday eve, 35 cents.

UNDERTAKERS.

We Have Removed to
Our new parlors, corner 12th and Hope streets.
ORR & EDWARDS CO.
Sterling B. Boothe, Pres. and Treas.
John D. Faris, Vice-Pres. and Sec.

Peck & Chase Co., Undertakers.
1743-45 S. Figueroa st. Lady assistant. National Casket Co. caskets. Tel. Main 61, 12727.

50 H.-Power Auto-Ambulance.
Connell Company, undertakers, 1061 South Grand avenue. Home F5415, Main 5415.

Robt. L. Garrett & Co., Undertakers.
No. 1237 South Flower street. Main 8, F7188.

AT THE BEACHES.

Patrons of The Times visiting any of the following named resorts during the summer season may have The Times served to them by the regular agent named by notifying either The Times main or branch office or the local agency, at the regular subscription price of 20 cents per week and 75 cents per month.

Santa Monica, A. E. Jackson, No. 1453 Third. Home 1118.

Redondo Beach, W. J. Hess, Wharf No. 1, Home 204.

Long Beach, Milton Doolittle, No. 121 East Ocean avenue, Home 308. S. H. Underwood, No. 14 Locust avenue, Home 853; Sunset 7203.

Ocean Park, H. M. Oerter, No. 123 Pier avenue, Main 1111.

San Pedro, T. E. Stephenson, 117 W. Sixth St. Main 2900; Home 38.

Catalina, Ernest Windle, opposite Hotel Metropole, Avalon.

Idyllwild, Earl Powers, Idyllwild Store.

Coronado Tent City, J. A. Fraser.

VITAL RECORD.

MARRIAGE LICENSES.

The following marriage licenses were issued yesterday. Name and age given.

BEDLEY—PEREZ. Henry P. Bedley, 24; Elsie Perez, 17.
BARDLEY—DECLIN. William A. Eardley, 43; Jeannette Declin, 28.
EVANS—ELLIOTT. Daniel M. Evans, 45; Irene A. Elliott, 21.
HENSHALL—RUTTER. Thomas S. Henshall, 44; Fanny Rutter, 40.
HUGAR—IMPALA. Ralph Hugar, 21; Selina Impala, 22.
JONES—GONZALES. James P. Jones, 21; Myrtle L. Gonzales, 19.
M'CREARY—VON STEIN. Charles McCreary, 25; Juliet F. Von Stein, 21.
MILLS—NOBLE. Wilmot C. Mills, 21; Olive Noble, 21.
MONTANA—WHITE. Anthony Montana, 22; Julia White, 20.
NICHOLS—GRAY. Lawrence E. Nichols, 25; Mabel F. Gray, 24.
O'NEIL—MOORE. Fred W. O'Neil, 25; Nina K. Moore, 23.
PITZENBARGER—RILEY. Frank C. Pitzenbarger, 24; Alice E. Riley, 18.
PRIEST—ROSS. Alfred F. Priest, 22; Harriet M. Ross, 21.
SPENCER—HILL. Walter Spencer, 27; Bessie Hill, 18.

BIRTHS.

Names, sex, place and date of birth.

ANDERSON. Ingiborg and C. H. Daughter. California Hospital. August 19.
BIRDSALL. Alice and Carl. Boy. 1269 San Julian street. August 20.
BOWNE. Lora and Cecil. Boy. Woman's Alliance Maternity Hospital. August 20.
BURNS. Hazel and Robert. Daughter. 1010 East First street. August 9.
ESPINOSA. Leonor and Felipe. Boy. 1140½ San Fernando street. August 19.
FUGATTI. Adelaide and Angelo. Boy. San Pedro. August 17.
GOUDEY. Helena and Stanley. Daughter. Los Angeles. August 9.
HUFF. Mary and Fred. Daughter. San Pedro. August 4.
McINTURFF. Charlotte and Andrew. Daughter. 1654 West Fifty-third street. August 22.
NEELY. Charlotte and Harry. Daughter. 146 West Thirty-second street. August 20.
OLSEN. Ora and Frank. Boy. 6545 Duarte street. August 22.
REAGER. Emily and Charles. Daughter. Woman's Alliance Maternity Hospital. August 20.
ROBINSON. Laura and Percival. Boy. Crocker Street Hospital. August 18.
RODILL. Constancia and Lawrence. Daughter. Los Angeles. August 11.
SIERRS. Alma and Henry. Daughter. 1029 Cotton street. August 22.
SHORT. Cora and Claude. Daughter. 828 South Eastlake avenue. August 22.
THOMPSON. Katharine and Richard. Boy. 1520 Magnolia street. August 19.
VON LENOVON. Isabella and Fred. Daughter. 119 Bloom street. July 31.
WILHITE. Essie and Paschal. Daughter. 5371 Wall street. August 18.
WYGANT. Arabella and Eugene. Daughter. Good Samaritan Hospital. August 17.
YOSHIHARA. Shikano and K. Boy. 316 Amelia street. August 19.

DIVORCE SUITS FILED.

BARKER. Charles C. against Pearl L.
CLAIBORNE. Blanche M. against William L.
CLEAR. Grant against Gladys M.
MARSH. Sarah F. against John.
SCHALLERT. Eugene T. against Zena L.

DIVORCE DECREES GRANTED.

GABIAG. Celia from Peter. Extreme cruelty.
GENEE. Ferdinand from Edith R. Desertion.
HENDRIX. Jesse H. from Katharine. Desertion.
HINMAN. Eva V. from Adolph. Extreme cruelty.
JENKINS. Grace H. from Anderson L. Extreme cruelty.
POSEY. Dovie from Sol. O. Extreme cruelty.
SEVERSEN. Ida J. from Charles H. Desertion.

OFFICIAL DEATH LIST.

Name and place of death—	Age.	Date.
CARTER, Walter. Los Angeles.....	46	23
CURTIS, Ada I. Los Angeles.....	37	21
FIELD, Dr. H. M. Los Angeles.....	74	22
GREENBAUM, Ephraim. Los Angeles	79	19

DEATHS.

With Funeral Announcements.

BROMPTON. At No. 786 Maple avenue, August 24, 1910, Richard Brompton, aged 60 years.
Remains at Bresee Brothers. Notice of funeral later.

CARTER. In this city, August 23, Walter Carter, aged 46 years.
Funeral from parlors of Pierce Bros. & Co., No. 330 South Flower street, Thursday, August 25, at 3 p.m. Masonic burial service at 3:30 p.m. at Inglewood Cemetery.

COLLINS. Kate W. Collins.
Requiem mass at St. Vibiana's Cathedral on Thursday, August 25, at 10 a.m. Interment private.

CURTIS. Mrs. Adah E., beloved wife of Joseph L. Curtis.
Funeral, 10 a.m., August 25, No. 386 South Bonnie Brae. Interment, Sunset Lawn Cemetery.

GIBBES. James A. Gibbes, aged 14 years.
Funeral today at 10 o'clock from Sutch's funeral chapel, No. 842 South Figueroa street. Friends invited.

HOPKINS. In this city, August 24, 1910, David Hopkins, aged 69 years.
Funeral from Bresee Brothers, 855 Figueroa, Thursday at 2 o'clock.

HUNTER. August 23, Montgomery, son of Mrs. M. A. Hunter, brother of Mrs. A. T. Spring and of William and Luig Hunter.
Funeral today, 2 p.m., from home, No. 4177 Woodlawn avenue.

MELLUS. In this city, August 24, Fred C. Mellus, a native of Massachusetts, aged 52 years, resident of Los Angeles forty-nine years, beloved husband of Izmilla Mellus and father of Gertrude, Leonora, Edna and Belle Mellus.
Funeral from St. Vincent's Church, corner of Washington and Grand avenue, Friday, August 26, at 2 p.m. Interment, Calvary Cemetery.

PEACHY. At his residence, Garvanza, George W. Peachy, Sr., beloved husband of Flora A. Peachy and father of George W. Jr., Fred S., Archer D., Henry C., Nettie A. and Mattie A., aged 51 years, 3 months and 6 days.
Funeral services at E. E. Overholtzer-Sons Co.'s chapel, Pico and Grand avenue, August 26 at 2 p.m. Interment at Inglewood Park Cemetery by car. Friends invited.

WILLIAMS. William R. Williams, aged 57 years.
Remains at Sutch's funeral chapel, No. 842 Figueroa street. Funeral notice later.

WILSON. James Appleton Wilson, aged 67 years, brother of Mrs. T. W. Phelps. No. 826 Westlake avenue, Los Angeles, Cal.
Funeral private. (Chicago papers please copy.)

FUNERAL NOTICES.

LOS ANGELES LODGE, NO. 457, I.O.B.B.
The members of the lodge are requested to appear at No. 2638 Van Buren place, Thursday, August 25, 10 a.m., to attend the funeral of our late brother, Ephraim Greenbaum.
EMANUEL COHEN, President.
A. ZEISLER, Financial Secretary.

ATTENTION, PIONEERS.
Ephraim Greenbaum died August 19. Funeral from No. 2638 Van Buren place, Thursday, August 25, 10 o'clock a.m.
J. F. BURNS, Secretary.

PIONEERS, NOTICE.
Funeral of Brother George W. Peachy will be held at Overholtzer & Sons' chapel, corner of Pico and Grand, on Friday, August 26, 1910, at 2 p.m.
J. F. BURNS, Secretary.

Your Diamond Opportunity Here---Today

—Such extraordinary diamond values have not been offered in Los Angeles in years. Come today and secure a beautiful clear sparkling gem, at actual wholesale cost.

It's Your Opportunity.

$15.00 Diamond Rings, now	$8
$25.00 Diamond Rings, now	$14
$35.00 Diamond Rings, now	$20
$55.00 Diamond Rings, now	$30
$85.00 Diamond Rings, now	$50
$130.00 Diamond Rings, now	$85
$165.00 Diamond Rings, now	$125

GENEVA WATCH AND OPTICAL CO.
305 South Broadway

For Hot Days
Try Our Cool Punch

Peerless brand punch is cooling, healthful; more refreshing than beer. Phone orders promptly filled.

Southern California Wine Co.
Phones 10104; Main 332
518 S. MAIN STREET

"The Exclusive Specialty House."
Myer Siegel & Co.
Boudoir wear at
Special Prices
Women's long and short
Kimonos
Dressing Sacques
Negligees, Etc.
in Silks, Crepes and Lawns.
Women's White
Petticoats
Muslin—Cambric—Nainsook
Embroidery and Lace
Specially priced.
$2.35 to $8.50
251-255 SOUTH BROADWAY.
"Siegel's for Women's and Children's Wear"

WILL HONOR OHIO HERO.

New York Physician Starts Subscription to Place Monument at Grave of Late Gen. Hamer.

[ASSOCIATED PRESS DAY REPORT.]

GEORGETOWN (O.) Aug. 24.—A monument to Gen. Thomas L. Hamer of Mexican War fame, who, as Congressman, appointed U. S. Grant to a cadetship at West Point, will be dedicated here August 19, 1911, as the result of efforts at a meeting held Tuesday night.

Led by Dr. Madison C. Peters of New York, half the amount necessary to erect the memorial was subscribed at the meeting of country folk.

Gen. Hamer died of fever while serving in Mexico. His body was brought to Ohio and buried at the expense of the State, but the cemetery in which it was placed has been abandoned, and only a rude stone marks the grave.

Efforts to have a monument erected at the spot have been intermittent since 1847.

PUT PLANES IN WAR GAME.

French War Department Will Add Novel Air Skirmishes to General Army Maneuvers.

[ASSOCIATED PRESS DAY REPORT.]

PARIS, Aug. 24.—[The striking success of the series of military aëroplane skirmishes and scouting maneuvers executed after the Rheims aviation meeting and during the big cross-country race just concluded, has decided the French War Department to undertake the testing of air machines at the general army maneuvers on the Plains of Picady. Two dirigibles will be placed at the disposal of Gen. Picquart and Gen. Munier, each to be accompanied by an aëroplane to act as scout and wind tester.

In addition, the opposing generals will each have four aëroplanes under his command. The rules of the game are now being worked out. They probably will provide that any aëroplane which succeeds in reaching a dominating position, namely, a superior altitude, from which it could hold its rival at its mercy, will be considered to have put the other out of action for the rest of the day.

UNDELIVERED TELEGRAMS.

There are telegrams at the office of the Western Union for Wm. Whiting, Jod Belden, H. Moore, Mrs. Lourie D. Kiskaddon, Mrs. M. Schulman, M. H. Cohn, M. R. Mitrovich and P. Allen.

Kimball Pianos $1.00 a Week!
We will not be undersold. Special prices this week. Receipt for double first payment up to $50. Come quick. Bartlett Music Co., 221 S. Broadway, opposite City Hall.

CARD OF THANKS.

We wish to express our heartfelt gratitude to our friends for their loving presence, for their words of tenderness and esteem, for their evidences of sincere sympathy for us in the death of our beloved companion and mother, as well as for the wealth of beautiful flowers, of which she was so fond. All these tokens of friendship in honor of her memory find the warmest appreciation in the hearts of the devoted husband and children who survive her.
SYLVESTER MARKWELL AND FAMILY.

End-of-Season Clean-up 12 and 16-Button White Lisle Gloves. Regular 75c and $1 Values. Pair..... 25c
AN ideal Glove for summer wear. Most women will want several pairs of them. Early at the Glove counter today.

DAYLIGHT STORE. SUNSET M. 7021; HOME 10103
Jacoby Bros.
331-333-335 South Broadway.
"SOMETHING NEW EVERY DAY."

These Dress Nets are worth up to $1.25, yd. 49
42-INCH fine cotton dress net in white, cream and ecru; plain and figured effects. A large assortment on the most wanted styles and colors in dress nets for today only.

Final Clearance of Summer Stock

48 Tailored Pongee Waists
Go on Sale Today on the Fourth Floor at.... $3.95
Beautiful, classy models that are marked in regular stock at $4.50, $5.95 and $6.50—You can tell by looking at the price ticket how much you save.
THREE styles—one plain tailored with pocket and Gibson plait over the shoulder, others have smart side frills trimmed with a touch of bright colored silk. Clearance price today $3.95.

Today—Bed Sheet and Pillowcase Day
Monthly Housekeepers' Sale—Basement
WE offer only standard, well known, dependable grades—and the prices are low that it becomes wasteful to buy cheaper substitutes.

Pillow Cases

15c Pillowcases; size 42x36; each	10c
17c Pillowcases; size 45x36; each	12½c
20c Pillowcases, size 42x36; each	16c
22c Pillowcases; size 45x36; each	17c
19c Pillowcases; size 42x36; each	15c
24c Pillowcases; size 45x36; each	18c

Bed Sheets

50c Bed Sheets; size 81x90; each	42c
60c Bed Sheets; size 81x90; each	49c
70c Bed Sheets; size 81x90; each	59c
75c Bed Sheets; size 81x90; each	63c
60c Bed Sheets; size 81x90; each	49c
80c Bed Sheets; size 81x90; each	68c

$2.45 Women's All Wool Sweaters Are Going Fast at $2.45
and no wonder when there are values up to $7.00 in the lot—Basement
SUFFICIENT for another big day's business today. Big special purchase of 100 dozen women's $3.50 to $7 all-wool sweaters. The very latest models in full fashioned, high-grade wool sweaters; 15 different styles—15 different styles to pick from; lengths from 27 to 33; cardinal, white, oxford and color combinations.

Two Great Specials From
Clearance Summer Wash Goods
Basement
25c Wash Goods, Yard.. 15c
FANCY Striped Poplins, Linens, Foulards, Voiles, Batistes, Lawns, Suitings, Crashes and Tissues. Instead of 25c, per yard 15c.
15c Dress Ginghams, Yard..... 12½c
THOUSANDS of yards of Quality Ginghams in stylish plaids, stripes and checks. Prettiest patterns for children's school dresses.

Bargains Unusual in
Fashionable Silks
Foulards and Pongees, $1 and $1.25 Values, Yard 55c
THIS is our regular summer clean-up of Cheney Bros.' and fine French Foulards; also all Silk and Satin Pongees. They come in the widest possible range of plain colors and in neat scroll patterns. Best wearing Silks we know of; $1 and $1.25 values. Yard 55c.
Yard-wide $1.50 Messaline Silk, Yard $1.20
A HANDSOME Swiss Messaline of the sort most in demand for both evening and street wear. Shades include blues, browns, greens, gray, rose, maize, lilac and cream. Comes in the best cutting width, 36 inches; excellent value at $1.50. Yard $1.20.

$4.95 for a Handsome Willow Plume
Today—on the Second Floor
These really sumptuous Plumes would, if bought under ordinary trade conditions, retail for not a penny less than $6.50.
THEY come mostly in black, although there are a few whites. All are extra full and long, and a truly remarkable value at $4.95.

New Autumn Millinery $8.50
For Mid-Season Wear, Priced . . .
THESE stunning productions are designed with Duchesse satin and elaborate bows of same—prominent features of the MOST POPULAR "CHARLOTTE CORDAY TYPES." Hats that have the correct medium brims and gracefully draped crowns. You may be sure these hats are the most chic ideas going—they have created a sensation wherever shown. Colors include navy, king's blue, brown, old rose, gray, taupe and black. The smart hat of the hour at a popular price, $8.50. 2nd floor.

I KNOW I'M A PRETTY HARD PROPOSITION BUT YOU CAN SAVE ME BY GOING TO THE CLEARANCE SALE!
SO?

Money talks, all right, loud and long and constantly. The song of the saved dollar and the wail of the wasted dollar are very different kinds of music. You can hear the song by coming to our Clearance Sale today. For these prices, cut right down to bed rock, are saving bunches of dollars for lots of men, and you ought to be among them. Don't delay, for the sale closes in just one week.
A. K. BRAUER SUCCESSOR TO
BRAUER & KROHN
"TAILORS TO MEN WHO KNOW"
128-130 S. SPRING
COR. FIFTH & SPRING 1145 E. 2-MAINS

Cemeteries.

INGLEWOOD PARK CEMETERY
Two miles outside of the city limits, on the Los Angeles and Redondo Ry. 300 acres of perfect land with improvements outclassing any cemetery on the Coast.
207 S. Broadway, Room 202. Phones—F2303; Main 4659. Supt., Phone 10541.

HOLLYWOOD CEMETERY
Rolling lawns, trees, shrubbery, and beautiful lakes.
MODERN IN EVERY RESPECT.
Situated in the most beautiful section of Southern California, the ideal location, just inside Los Angeles city limits. Melrose and Colegrove car lines to grounds.
A CEMETERY THAT IS SELECT.
A1131. 208 Laughlin Bldg. Main 301.
Cemetery Phones—50055. Hollywood 512.

EVERGREEN CEMETERY
(The Los Angeles Cemetery Assn.)
Boyle Heights, near city limits. Operated under perpetual charter from Los Angeles city. Modern chapel and crematory.
Office, 329 Bradbury Building.
Phones—Main 651; A5402.
Cemetery—Home D1088; Boyle 9.

ROSEDALE CEMETERY
An Endowed Memorial Park, noted for its natural beauty; Endowment Fund for perpetual care, over $250,000; modern Receiving Vault, Chapel, Crematory and Columbarium; accessible. City Office, Suite 302-306 Exchange Bldg., N. E. cor. 3rd and Hill sts. Phone Main 909. A3629. Cemetery Office, 1821 West Washington st. Phone 72858, West 80.

FOREST LAWN CEMETERY
NON-SECTARIAN
CITY OFFICE 324 WRIGHT & CALLENDER BLDG. S. BROADWAY & 3RD ST.
FOREST LAWN

Hair Health
If You Have Scalp or Hair Trouble, Take Advantage of This Offer.
We could not afford to so strongly endorse Rexall "93" Hair Tonic and continue to sell it as we do, if we were not certain it would do all we claim it will. Should our enthusiasm carry us away, and Rexall "93" Hair Tonic not give entire satisfaction to the users, they would lose faith in us and our statements, and in consequence our business prestige would suffer.
Therefore, when we assure you that if your hair is beginning to unnaturally fall out, or if you have any scalp trouble, Rexall "93" Hair Tonic will promptly eradicate dandruff, stimulate hair growth and prevent premature baldness, you may rest assured that—we know what we are talking about.
Out of one hundred test cases Rexall "93" Hair Tonic gave entire satisfaction in ninety-three cases. It has been proved that it will grow hair even on bald heads, when, of course, the baldness had not existed for so long a time that the follicles, which are the roots of the hair, had not become absolutely lifeless.
Rexall "93" Hair Tonic is vastly different from other similar preparations. We believe that it will do more than any other human agency toward restoring hair growth and hair health. It is not greasy and will not gum the scalp or hair or cause permanent stain. It is as pleasant to use as pure cold water.
Our faith in Rexall "93" Hair Tonic is so strong that we ask you to try it on our positive guarantee that your money will be cheerfully refunded without question or quibble if it does not do as we claim. Certainly we can offer no stronger argument. It comes in two sizes, prices 50c and $1. Remember you can obtain it only at The Owl Drug Co., Inc., L. A., San Francisco, Oakland, Cal.; Seattle, Wash., and Portland, Oregon.

35c Tooth Brushes This Week 15c
Boswell & Noyes
Third and Broadway

TIFFANY ART WARE
ARE SHOWN IN LOS ANGELES EXCLUSIVELY by
Brock & Feagans

Alteration Sale
SPECIAL REDUCTIONS
In Cut Glass and Solid Silver Wares.
MONTGOMERY BROS.,
Jewelers. Broadway and Fourth Sts.

Home Decorators
Pease Bros.
640-646 SOUTH HILL ST.

CALIFORNIA FURNITURE CO.
BROADWAY NEAR SEVENTH
EXCLUSIVE AGENTS
GLOBE-WERNICKE ELASTIC BOOKCASES

Knabe Pianos
Kohler & Chase
416-418 S. Broadway

Interest Compuled Monthly on Savings Accounts
EQUITABLE SAVINGS BANK
FIRST AND SPRING STS.

CARBON BRIQUETS
Better than Coal
Cheaper than Coal
Los Angeles Gas & Electric Corporation
645 So. Hill St.
Main 8920. Home 10083.

10c a Button—$1 a Rip!
Dutchess Trousers
AT
Silverwoods

Christie Shoe Co.
Quality Footwear for
No More $2.50 No Less
412 So. Spring St.

CHOICE MEATS
Lowest prices. "Pay cash and save money" at
THE NEWMARKET.
522 and 524 S. Broadway.

Removal Sale
NOW IN PROGRESS
Wetherby-Kayser Shoe Co.
215-217 So. BROADWAY
New Location after Aug. 1st
BROADWAY AT FOURTH

Japanese Bazaar
THE YAMATO, Inc.
635 TO 637 S. BROADWAY.
We always serve you free with tea and cake in our pretty tea garden.

IVERS & POND PIANOS
PEASE
HOLMES MUSIC CO.
422 S. BROADWAY

The Los Angeles Times

THURSDAY MORNING, AUGUST 25, 1910. On All News Stands, Trains and Streets. 5 CENTS.

These Dress Nets are worth up to $1.25, yd. 49

42-INCH fine cotton dress ... white, cream and ecru; plain, ... and figured effects. A deep price on the most wanted styles and pat... in dress nets for today only.

...mer Stock

...t and Pillowcase Day
...epers' Sale—Baseme
...own, dependable grades—and the prices ar... to buy cheaper substitutes.

Bed Sheets

50c Bed Sheets; size 72x80; each ... 3...
60c Bed Sheets; size 81x90; each ... 5...
70c Bed Sheets; size 72x90; each ... 5...
75c Bed Sheets; size 81x90; each ... 6...
60c Bed Sheets; size 63x90; each ... 5...
85c Bed Sheets; size 81x90; each ... 6...

...ng Fast at $2...
...asement
...00 dozen women's $3.85 to ...enters; 15 different weaves ...or combinations.

...landsome Willow Plu...
...day—on the Second Floor

...inery $8.50
...ed . . .
...are designed with Duch... ...owns of same—pronounced ...AR "CHARLOTTE COR... ...e the correct mushroom ...owns. You may be sure ...ons going—they have tre... ...en. Colors include navy, ...y, taupe and black. The ...ar price, $8.50. 2nd floor.

...t and un... ...ondi... ...enny

...k, al... ...hites. ...and a...

W. B. Blackstone Co.
DRY GOODS
...LABLE GOODS AT POPULAR PRICES.

...n's Stockings and Underwear For School

...Underwear and "Onyx" Stockings are two of the ...cialties. Can you think of better brands? ...service are their biggest assets. For the opening ...season we present assortments and values you've ...llow. Bring the youngsters in and have them ...ady.

Children's School Hose 15c
...e service, in fine ribbed, medium or light weight, ...ed toe and knee. See these, ... 15c
...ne lisle stockings. All sizes ...

Children's Lisles 25c
...lisle or light weight cotton hose; handsome, ...ong tan or black. ... 25c
...stocking at the price ...

A New Lisle, 3 for $1.00
...lisle thread for school or dress occasions. ...Perfect fitting, sightly, wearable. ... 35c
...for 35c. ...

Children's Vests and Pants 25c
...ight garments for present wear; well ...ishing, faultlessly finished. All styles, high or ...or short sleeves, knee or ankle lengths. You ...t values will say this line is exceptional ... 25c
—Main Floor—

...for Misses or Small Women
...—$12.50 to $16.50 the Values
...will be fashionable and seasonable for ...are listed at such sacrifice prices, our advice ...ently if you expect to get the choicest bar... ...ple of dozen in the lot. All late styles. ...and linen and a few in colors— ... $10
...and India. Thursday ...
—Third Floor—

...ng of $5.55 on Popular ...9x12 Axminster Rugs
...ing if you can, on good style, popular room ...may count yourself fortunate. We never ...ualled. That's certain. ...Axminster—variegated center with striped ...character and a style all its own; will har... ...any surroundings. Especially adapted in ...living or dining-rooms—splendid effect ...We are just introducing them. ... $16.95
...regular price. ...
—Fourth Floor—

...val Sale Pianos
...ng Prices are ...ments of $75 to $250
...are regularly from $575 to $1650—terms $15 monthly. ...are regularly from $475 to $950—terms $10 ...
...are regularly from $450 to $950—terms $10 monthly. ...are regularly from $400 to $550—terms $10 monthly. ...are regularly from $375 to $800—terms $6 and up ...
...are regularly from $300 to $400—terms $6 up monthly. ...are regularly from $200 to $300—terms $5 up monthly.

PLAYER PIANOS
...or Kranich & Bach Player Pianos, which sell ...terms of $15 monthly. ...and free exchange of music.

...have been expecting to buy a Piano or Player ...have investigated this sale and ...or year ...and so genuine that they have decided to ...and get full information. Every courtesy will be ...

J. BIRKEL COMPANY
...ney, Cecilian and Victor Dealers
...947 South Spring Street

...nox Hats
...ll and Winter
...1910 Styles
...Now Ready
...ock The Hatter
...7 South Spring Street
...Hollenbeck Hotel

...Extra specials in ...for Boys & Young Men
The Juvenile Co...
429 South Broad...

The Quail D...
Original Cut-Rate ...
Best Qualities ...
Cor. Fifth and ...
625 Broadway. ...

Crown Comb...
The Best Player ...
SMITH MUSIC ...
406 W. Seventh ...
Out of the High Rent ...

...Monthly ...nts
...BANK

...S
...orsales

...Rip!
...sers

...Co. No Less

The Walker P...
...See it at 1335 S. Main St. ...

$5
36-INCH AFRICAN ... trich Plume, finest ... white, French and ... carefully dyed BONVILLE ... LINERY CO. 737 S. Broad...

UNION ...
Cleaned, Sold ...
285 South ...

...ar ...Inc.

...ios ...O. ...AY

...PARMELEE-DOHRM... LOS ANGELES LA... CHINA STO... 436-440 So. ...

...ROAD of ...

...SKATOR... Fitted by ... here. ... grind. ... THE WHITLEY ...

...COA & ... PULVERIZED ... CHOCOLATE

GETS HURT.

FEELS SLASH OF BUZZ SAW.

Union Picket Monkeys With Law Too Often.

Finds That His Arrest Isn't a Big Joke.

Jury in the Nolan Case Fails to Agree.

Elmer Hudson, labor unionite picket, monkeyed with the law once too often yesterday and so he spent last night in jail, not having the $100 which an unfeeling judge demanded as bail money.

Hudson was arrested in front of the Hall of Records, where he is charged with having been on picket duty. The police kept their eyes on him long enough to satisfy themselves that he was trying to induce the men at work on the building to go on strike and then they placed him under arrest.

Hudson was inclined to take his arrest as something of a joke. It was his second offense and he felt that he knew all that was coming to him at Central Station. But he reckoned without his host. The judge looked at him severely for a minute, mentioned the fact that he had seen him before, and then placed his bail at $100.

At the mention of the bail Hudson wilted. He looked about eagerly for some help from those who had gotten him into the fix, but there was none at hand to provide succor. Then he reluctantly admitted that he did not have the $100 needed and was led away to the tanks to await the time for his appearance in court.

P. Casalander was also arrested for picketing in front of the Hall of Records. He got off easily, however, for when he was taken into custody it was found that there was a technical error in the complaint and he was released.

Another unionite picket who has discovered that the law must be obeyed whether he approves of its provisions or not, is Louis Karlson. Karlson tried his little picketing game down in front of the Pacific Ornamental Iron Works, overlooking the fact that Superior Judge Bordwell had issued a restraining order relative to the picketing of that plant and the menacing of the employés.

Arthur Solomon, Louis Berg, Chauncy Howe, Otto Werner, Tony Biosel and Leon S. Burke swore to affidavits charging that Karlson had disobeyed the injunction and Judge Monroe yesterday issued an order for his arrest.

NOLAN JURY DISAGREES.

The jury, chosen to try E. M. Nolan, charged with violating the anti-picketing ordinance, disagreed last night, after having been out about four hours.

The case against Nolan was apparently a cinch. There was undisputed testimony to the effect that he had taken his station in front of the Llewellyn Iron Works and had urged the workers to come out and join the strikers, saying that they, the strikers, were receiving the same pay that the men who were working received.

Nolan made the defense that he is a member of the Socialist party and went down to the iron works to deliver a political address. He further declared that it was a public speech and that the meeting was intended for all who cared to come, and was not held for the purpose of interfering with the workmen. He did not deny that the greater part of the minute that he was allowed by the police to talk was given up to urging the loyal workmen to quit their jobs and to join the strikers.

The taking of testimony lasted but a short time. As a matter of fact the defense rested its hopes almost wholly upon the "oratory" of its lawyers. When the last witness had been heard the talking commenced.

W. H. Dehm, who conducted the prosecution, summed up the case briefly and then gave way to Job Harriman, who tried a little spellbinding on behalf of Nolan.

Harriman's address was mostly a socialistic sort of a tirade. He insisted that the anti-picketing ordinance is aimed at the liberties of the people and that in consequence more evidence is required to convict under it than would be the case with regard to a different class of legislation. He hammered the air for a while and then let Fred Spring have his say.

Spring devoted his attention to convincing the jury that Nolan never intended to act as a picket. In fact, he could not see that there was any difference between the status of Nolan, a spellbinder of the Socialist party, and himself. He modestly admitted that he had delivered a lot of speeches during the recent campaign and he urged that Nolan's act was no more unlawful than were his own.

He overlooked the fact that no one had contradicted the evidence of the prosecution to the effect that Nolan's "political" speech had been devoted to urging workmen to quit their jobs. He reiterated that it was not the province of the jury to decide on the legality of the anti-picketing ordinance, and then in the next breath he would characterize that ordinance as an attempt to curtail the rights of citizens.

Spring made Nolan out quite a hero and when he took his seat there was a broad, self-satisfied smirk on the characterless face of the "martyr" unionite.

Seated within the railing were Tveitmoe and his galaxy of legal talent. The brilliant barristers brought down from San Francisco to do the work which local attorneys will not undertake watched the proceedings with a good deal of interest but did not take any part in the trial.

Nolan was allowed to go on his own recognizance.

It was a motley crowd that thronged the courtroom during the trial. Fully half the auditors were typical unionite roughnecks in appearance, and one and all seemed to have a contempt for collars and neckties. The studied attempts at humor in which the attorneys for the defense indulged seemed to find great favor with this bunch, and several times the bailiff was forced to rap for order.

There was one bleary-eyed boy in the early, callow stage of life, who tried desperately to give the impression that he was a hardened and downtrodden son of toil. On the lapel of a marvelously "sporty" coat he displayed a celluloid button about the size of a pancake, which announced that he was a believer in union beer. Had he purchased any of the aforesaid

(Continued on Third Page.)

DOWN ON HIS FEET.

Workman on Building Falls Two Stories to Cellar and Escapes Serious Injury.

Frank Anderson, 24 years old, living at No. 1109 Ditman street, had a very fortunate escape late yesterday afternoon when he slipped on a plank placed across the rafters of a new building in course of construction near Second street and Santa Fé avenue and fell two stories to the basement.

He was picked up by workmen and an automobile patrol wagon called to carry him to the Receiving Hospital. He was severely bruised, but otherwise uninjured, and was sent to his home.

Anderson said that other workmen had placed building material near the middle of the plank, and in trying to get over it his footing became insecure and he fell. He tried to grasp the rafters, and, though unable to hold himself, managed to fall feet first, landing in building rubbish in the cellar.

SPARED.

TRIP FOR HUNT LUCK OF JEFF.

LATE CHAMPION JUST MISSES WITNESS STAND.

Subpoena for Burbank Agriculturist to Appear in Court and Testify as to Whether He Engaged in a Fistic Battle on the Birthday of the Nation Fails to Connect.

The public might have heard from the lips of James J. Jeffries, once heavyweight champion of the pugilistic world, whether he engaged in a prize fight at Reno on the last birthday of the nation or if it was all a dream—that is is he had not taken a sudden notion to go hunting for a few months.

Last week Detective Browne of the District Attorney's office and several deputies dropped in at Arcadia in time to witness two reproductions of the "battle of the century," as they were thrown on a moving picture canvas. The promoter and operator were taken in custody on charges of having conspired against the public morals. They gave bail and their trial is set for tomorrow in Pasadena.

There seems to be divided opinion among attorneys as to whether the District Attorney can successfully prosecute the men. He is determined to do so if it is possible. Because of the doubtful standing of the case, no evidence which might bear on it in any manner will be overlooked.

Deputy Dist.-Atty Ford, who will represent the State, felt that one necessary feature was to prove that there really was a prize fight at Reno which could be reproduced.

Jack Johnson was to far away to be considered and Tex Rickard is too much interested in getting permission to show the pictures to be a desirable witness. There was one right at home whom the attorney thought would be reliable. He was James J. Jeffries.

A subpoena was duly issued and placed in the hands of a Pasadena constable. The proceeding was kept secret for fear that Jeffries might get word of what was coming to him and leave this part of the State. Luck seems to have been with him in this instance as he started on his hunting trip at the right moment.

Jeff would probably have passed a most uncomfortable quarter of an hour on the witness stand if he could have been reached. Under pressure of the possibility of punishment for contempt of court he would have been compelled to announce to the world whether he really fought at Reno.

Some of the questions which would likely have been asked follow: "Do you know a colored gentleman sometimes known as Jack Johnson? What is your profession and what is his? When was the last time you saw him and did you see him with both eyes. Did you and he have a prize fight, and if so, what was the outcome of it?"

The attempt to restrain the exhibition of the prize-fight pictures by means of a statue which forbids conspiracies to corrupt public morals is a new proposition. If the two men now under arrest are convicted, they will probably appeal to the court of last resort.

Should they finally get a favorable verdict, picture shows wherein prize-fight pictures are exhibited exclusively will probably overrun the town and cities unless they are forbidden by municipal ordinances.

JOHN D.'S NEPHEW HERE.

W. A. Rockefeller, a 14-year-old nephew of the Standard Oil magnate, accompanied by his tutor, James M. Howard, registered at the Alexandria last night. With them is Fred S. Snoup of the San Francisco offices of the Southern Pacific.

INVESTIGATORS.

OLD COLOGNE REPRESENTED.

Distinguished Party to Get Here Tomorrow.

Three Professors, Count and Many Students.

Are Acquiring Knowledge of Our Industries.

The Three Kings and Eleven Thousand Virgins of Old Cologne, where it distributes smells on the banks of the Rhine in Germany, will be represented in this city before midnight tomorrow by a distinguished company of seekers after knowledge, travelers who are absorbing the wonders of a new land, men who are braving 10,000 miles in sleeping cars. They will carry back with them to the Perfume City news of the beauty and prosperity of Los Angeles.

The party consists of three professors, a guide, one Count and twenty-six students. Count Max von Griebel, who is traveling with the students as one of them, incognito, is an official of the ancient city of Cologne. Other members of the party are Prof. Christian Eckert, who is in charge of the investigators; Prof. P. Moldenhauer, Prof. K. Hassert and Carl Rehorst.

The students, the majority of them young men, are: Gerhardt Boehme, Wm. Huerklin, Jean Delcroix, Paul Eggers, Erich Eliel, Theo. Fleming, Bruno Frenerey, Robert Grisar, Rene Havenith, Max Josten, Fritz Kahn, Karl Kimmel, Otto Kolwitz, Louis Koerner, P. Longere, Carl Neven Du Mont, Rene Prestorious, Theo. Roechling, Albert Ruckdeschel, Walter Ruscheweyh, Franz Samuel, Guenther Schelhler, Ludwig Simons, Max Wolf, Karl Worring and Raoul de Zaragny y Ortiz.

The party is due to reach this city at 11:45 o'clock tomorrow evening and the members will make their headquarters at the Hotel Ingraham until they leave for the Grand Cañon, on Sunday.

While in this city every courtesy will be extended to the visitors, and the California Fruit Growers' Exchange has offered them every facility for inspecting the citrus fruit section about Pomona. They are also expected to see something of the industries of the city and will be interested visitors at the Chamber of Commerce.

They are in this country to study the industrial and commercial enterprises of the United States, as well as its customs. Also they are taking a great interest in the agricultural and horticultural progress in the various States visited, and in California they will for the first time see orchards of orange trees in full bearing, especially in Los Angeles county.

So far the party has visited and inspected New York, Chicago, Milwaukee, Duluth, Butte and San Francisco. It will practically end its tour of investigation with Los Angeles, and will then hurry East and sail from New York for home about September 10.

Heretofore Cologne has been celebrated "for the ages" on account of its three kings, St. Helena and her 11,000 virgins, and the manufacture of the perfume called after it; but in the future it may become still further celebrated for the dissemination of practical knowledge gleaned in the factories and fields of a land undreamed of when its great cathedral was built.

HE WILL INVESTIGATE.

Commissioner of Internal Revenue to Inspect Wine Industry of State. Legal Changes.

Royal E. Cabell, U. S. Commissioner of Internal Revenue, will arrive in Los Angeles next Tuesday. He is coming from Washington on a trip through California to study the wine industry in relation to proposed changes in the sweet wine law. Many complaints in regard to this law have been made by the collectors of internal revenue in various districts of the State, on the ground that it is accompanied by too much red tape, to the detriment of the wine men and actually prevents the making of a commercial product in many cases, with a consequent loss of revenue on the part of the government.

After visiting the ten counties of Southern California comprised in Collector Parker's district, Mr. Cabell will go North, but before proceeding to Washington he will hold a conference with all of the Revenue Collectors of the Pacific Coast in regard to proposed changes in the revenue laws covering sweet wines and other matters affecting California.

KNIFE STINGS SING.

Chinese Gets Into Pointed Argument With Fellow-Countryman and Gore Flows.

Chung Sing and another Chinese got into an argument in the office of the Wah Young Company at No. 936 South Broadway yesterday, and as a result Chung appeared at the Receiving Hospital a little later to have two knife wounds in his left side dressed. His injuries are not serious.

Julian Tiran, a beet sugar contractor of Huntington Beach, appeared at the Receiving Hospital during the morning to have some cuts and bruises about his face and body dressed. He said that he had had a fistic encounter with some friends.

UNCORKED.

PUTS SPARKLE IN SAD CASE.

ELOQUENCE OF TOM FITCH MAKES DESERT BLOOM.

Poetical Affidavit Proves Effective and Court Rules on Point of Witnesses Returning to This City—Verdict Rendered for the Defendant Railroad Company by the Jury.

Department ten of the Superior Court rang with the oratory of Attorney Tom Fitch yesterday afternoon. He pleaded the cause of his sister, Dr. Frances Murray Blumauer, who brought suit against the Los Angeles and Redondo Railway Company for $5,000 damages for injuries suffered when she fell from a car at Eighth and Broadway.

The jury in the case last evening returned a verdict in favor of the defendant.

Her case is a sad one, as she is crippled for life, but the trial was made bright by the brilliance of her brother, who intermingled poetry with his pleadings. Apropos lines of verse flowed from his lips to illustrate a point to the jury.

Dr. Blumauer, who was a successful practitioner in the Northern States, came to Southern California to make her home a few years ago. She took a residence at No. 14 Wavecrest avenue, Venice.

On September 4, 1909, she alighted from a trolley car at Eighth and Broadway with a friend. In some manner she was heavily thrown to the pavement and suffered a serious fracture of her left hip. For many months she was unable to leave her bed. She will probably never fully recover the use of her left leg. The accident was made more serious by the fact that she is more than 60 years old.

As she told her story of the affair, just as she stepped on the lowest step the car suddenly started and she was thrown on her side.

The railway company produced testimony and depositions to the effect that the physician was several feet from the car when her ankle turned or she tripped and fell.

The railway attorneys made a fight against having the trial carried on at this time, alleging that two of their witnesses reside in Chicago and did not care to risk traveling across the "desert" in the summer. Attorney Fitch was in his element when it came to a reply. An excerpt from it follows:

"That the alleged desert has with the Norwegian Maelstrom and the Scylla and Charybdis of the Mediterranean, been long since consigned to the limbo of things lost to earth: and has ceased to exist except in the ancient geographies, and in the imagination of uninformed tenderfeet, that from Chicago to the Missouri River and beyond, almost to the base of the Rocky Mountains, the country is a cultivated land of fields and orchards."

He pointed out the fact that there have been scores of deaths caused by the heat in Chicago; factories have closed down and that horses and dogs have gone mad. He declared that the witnesses should say to each other:

"Fly to the desert, fly with me,
The Pullman car will welcome thee;
And, oh, the choice which one can doubt,
Of a desert with breezes or Chicago without."

This poetical affidavit was effective. The judge ruled that the reason why the witnesses would not return to this city until September was not sufficient to cause the postponement of the case.

SQUELCHED BY CHEMICAL.

A fire at No. 425 South Grand avenue called out the department early yesterday morning. The blaze was extinguished by the chemical engine. The dwellers in a neighboring apartment house turned out in alarm, when the engines stopped in front of their place of abode and there was considerable excitement for a while.

TANGLED.

STRIKES TOWN OF ONE HOUSE.

Joke of Freighter Causes Uproar at Hearing.

Palo Verde Opponents Pull Partly Together.

Different Views About Too Much Water.

A witness's account of a whole town in one house out on the desert caused an uproar at the third day's session of the hearing of the Palo Verde Valley land dispute before E. H. Archer, United States Surveyor-General, yesterday. The hearing is going on in the Federal courtroom in the Taylo Block, where it will be resumed this morning at 10 o'clock.

The first move of the government, upon the opening of yesterday's proceedings, was to move a dismissal of the case, on the ground that no evidence was introduced by the State to show that any of the lands in the controversy are "swamp and overflow lands," within the meaning of the law.

This motion, which is not regarded seriously by the State, will simply go into the proceedings of the case, and will be transmitted to the General Land Office at Washington along with the other details, to be considered in the final adjudication of the litigation. Surveyor-General Archer's power simply extends to sustaining or overruling motions where palpable error has been committed, so the hearing continued without interruption.

The interesting witness of the day proved to be George W. McFee, who was brought here to testify for the State, but who came up smilingly as a witness for the government. His expenses were paid in advance from the fund provided by the locators of overflow lands under the State law, but he seems to have undergone a change of heart after reaching the city. Some interesting testimony on this point will probably be presented at the hearing today. He went to the valley of the Colorado River in 1877, as a freighter, did his first farming in 1890, and is thoroughly acquainted with conditions and settlement in the part now known as Palo Verde Valley.

TOWN OF ONE HOUSE.

An amusing incident of his examination occurred when W. J. Lewis, attorney-in-chief for the government, was deducing evidence to show the prosperous condition of the valley. He asked about various towns, and of what they consisted.

"You know the town of Rannels—of what does it consist?" asked Mr. Lewis.

"Well," responded Mr. McFee, with some deliberation, "a hotel, postoffice and store."

"Just of three houses," Mr. Lewis added, pleasantly.

"No, sir; one house," and McFee laughed heartily with the audience, at his own reply. Even Mr. Lewis could not resist the humorous situation.

Another amusing incident was when McFee was asked if he had ever known property or crops to be injured by the overflow of the river, and he told how he "got even" with Providence.

"Yes," he replied, "and I suffered by it once myself. I had put my sorghum up in shock, and the late flood came and spoiled it for me. But I got even on that; I let the sorghum rot, plowed it in and sowed barley, and got a good crop of barley hay."

The State expected to show by McFee's own testimony that he had quit farming and gone to stock raising because he could not make a living on the farm. He refused to agree to that, when asked about it on cross-examination by Donald Barker, for the State, but his reasons were a lit-

(Continued on Third Page.)

Coming to Los Angeles Tomorrow Night to Study Our Industry and Commerce.

Prof. Chris Eckert and students from the Commercial High School of Cologne, Germany, who are touring the United States investigating large enterprises. In the party are also Profs. Moldenhauer and Hassert from the University. The German nobility is represented in the person of Count Max von Griebel, who although traveling incognito, and not in his official capacity, is a representative of the German government, being an assessor in Cologne.

PUBLIC SERVICE—Courts and Offices.

SUMMARY OF THE DAY.

The City Auditor ruled yesterday that the budget appropriations were made, although the Council postponed action one week, but later admitted he had been precipitate.

Edward F. Woestman of Pasadena was yesterday ordered to a sanatorium in Alameda county, where he will be allowed to rest thirty days. The evidence taken in the action brought by his wife charging insanity, indicated that he was suffering from over-indulgence in liquor.

Eugene T. Schallert of Hollywood, failing to secure a divorce on his cross-complaint some months ago, brought another action yesterday against Zena Schallert, alleging infidelity.

George C. Luitweiler, charged with the murder of his wife, Stella, July 17, will be arraigned in Judge Davis's court this morning.

AT THE CITY HALL.

BLIND BUDGET MADE TO SEE.

AUDITOR'S IDEA NOT THE COUNCIL'S, HE FINDS.

Ruled That Passage of Tax Rate Fixed Appropriations and Started Distribution of Apportionments to Departments—Will Furnished Details for Action.

For a few hours yesterday afternoon it looked like the budget for 1910-11 would go into force and effect by reason of the ruling of the City Auditor rather than by action of the Council. But later in the day the Auditor's office admitted it had been precipitate and that the detailed schedule of allowances would be sent to the Council to be passed on. It will be no "blind budget."

The Auditor distributed duplicates of the allowances to several departments yesterday afternoon. This was surprising, as the Council at Tuesday's session declined to approve the budget until it knew what it contained. No copies had been furnished the members or any one else and all that was furnished was the report of the Finance Committee and the tax rate ordinance. Neither of them showed where the money is to be spent in its detail. Consequently the Council deferred action one week and instructed the Clerk to have copies of the budget in detail furnished to each member.

The next they knew the Auditor announced that the budget had been passed and he so notified heads of departments who called to inquire if action had not been postponed. The Auditor told some the newspapers were wrong.

But Councilmen Whiffen, Betkouski, Williams and Andrews disputed this and said action had been deferred for a week in order that the details could be placed in the hands of the members just as President Lusk demanded when he said he would not vote on the question without knowledge of them.

It was the theory of the Auditor's office that the passage of the tax rate ordinance, which contains apportionments of the 85 cent rate among the several departments was sufficient but this would mean that the allowances to the departments for specific purposes would not pass through the Council or become a part of its record. Just how these allowances could be treated as valid without action by the Council the Auditor's office did not seem prepared to explain.

At any rate, the Auditor announced late in the afternoon that copies of the department allowances would be furnished the members before next Tuesday and they will be acted on then.

FIFTH-STREET OPENING.

BOARD DENIES PETITION.

The opening and widening of Fifth street, between Olive and Figueroa streets, as petitioned for by Mines & Parish and other property owners, has again been denied by the Board of Public Works. The engineer reported that the same reason exists now that has always impeded this improvement —that is, that it is too costly. Gen. Chaffee of the board says it would be useless to attempt this street improvement now without a thorough job and that the cost precludes the success, ultimately, of any proceedings.

It would be necessary to open the street through the State Normal School grounds and then make an expensive cut and the land to be condemned would cost probably $1,000,000 before the improvement is completed.

Dalton Avenue Acceptance.

What to do with Dalton avenue is a question the Board of Public Works cannot decide. It was originally laid out by the Pioneer Investment Company, along with other streets in a tract, and all were accepted by the Supervisors, except Dalton avenue, before the region was annexed to the city in 1906. Through the center of the street the Los Angeles Railway Company has a thirty-foot right of way. The abutting property owners offer to deed their portion of the street, and H. E. Huntington offers to surrender the strip in the center subject to his right to use it for railroad purposes. But the board doubts whether it can accept the street with the franchise feature which possesses no twenty-one-year limitation. W. M. Humphreys opposes acceptance on the ground that the tract was laid out to defeat the franchise law governing the city. The Engineer, in a report on it yesterday, says it is a question of policy, and there are many other similar cases. The question was taken under advisement.

May Combine Systems.

F. V. Owen, a member of the Fire Commission, who was named a special committee to ascertain if the Gamewell and Cregier fire alarm systems may be operated together at one central station, will report to the Fire Commission today that this is possible, but that it will never be possible until the city has equipped the portion of the proposed new engine-house at Seventh and Figueroa streets for the purpose. The budget allows $60,000 for the engine-house, but nothing is provided for the fire alarm headquarters, which will be in the building. The Fire Commission will ask an appropriation for this purpose out of the general expense fund, but Owen thinks the amount originally asked, $60,000, may be greatly reduced.

Sunset Track Paving.

One thousand men are to be put at work on Sunset boulevard by the Los Angeles Pacific Company within two weeks laying the paving between the street car tracks for a distance of over two and one-half miles. The work is to be done under the track-paving ordinance recently passed by the Council, and that portion already done, which is not in conformity with the ordinance, and which caused the interruption of the work, is to be taken out and replaced with the kind specified by the city. It was reported to the Board of Public Works yesterday by the City Engineer.

City Forester "Kicks."

W. M. Humphreys, inspector of public works, and many other titles, tried to surrender that of City Forester to the Board of Public Works yesterday, but the board declined. Humphreys has tried twice before to relieve his department of this work without success. Seeing that the Budget Committee had made no provision for it, Humphreys reported that his department is issuing permits perfunctorily, when the work really requires intelligent direction. He wanted the board to relieve him and then ask the Council to make provision for it.

Conduit District.

Petitions for the creation of a conduit district for 1911 may be filed with the Council during September. Petitioners may ask that overhead wires and poles be supplanted with underground work, and the Council may order such work done, providing the total length does not exceed two miles. Such action must be taken at the first session in November. So far no petitions have been filed.

AT THE COURTHOUSE.

PLAIN "BOOZE" ONLY TROUBLE.

WIFE CHARGES RICH HUSBAND WITH INSANITY.

Proceedings Suspended When Pasadena Man Consents to Go to Sanatorium to Keep Away from Liquor for Thirty Days—Had Gun Handy for a Physician.

Edward F. Woestman, a former resident of St. Louis, but who for the past fifteen months has been residing with his family at Hill and San Pasquale street, Pasadena, was in Judge Cole's court yesterday, on a warrant sworn to by his wife, Henrietta G. Woestman, charging him with insanity.

At the conclusion of the hearing a friendly arrangement was made by the terms of which Woestman will be taken to the sanatorium of Dr. T. J. Robinson, at Livermore, Alameda county, where he will be allowed to remain for thirty days. In the meantime all further proceedings will be suspended.

The evidence showed that the mental trouble was due entirely to the use of intoxicants, and that Woestman was suffering from nothing that permanently threatened his mental equilibrium. During a severe examination he acknowledged that he had been drinking too much, and that all of his troubles with his wife resulted from drinking. The wife, in giving her testimony, corroborated the evidence of the husband, and said that there had been quarreling and bitterness in the household only during the past year.

Mrs. Woestman spoke of the unusual actions of her husband, and of his threat to kill her, and the nurse, Miss Mary Perkins, confirmed that statement. The wife acknowledged that she had struck her husband on the head with a vase, producing a plainly visible wound. But the trend of the stories told by both witnesses was about what might be expected of a man addicted to the use of intoxicants, and Woestman said he had been indulging too freely.

Deputy Constable Rubo said Woestman had attempted to shoot him when he took him into custody last Friday, but this was vigorously denied by his prisoner.

Woestman appeared like a man who was just recovering from a debauch, but his mind was clear. He said that he carried a revolver on the occasion when he was arrested by Rubo, for the reason that he wanted to frighten Dr. E. G. Mattison of Pasadena, who, he alleged, had come unbidden into his house. The truth was that the physician had been called to minister to him; with the result that Woestman evinced a decided hostility to the doctor.

Woestman is the son of a well-known St. Louis mill man, and it is stated that his monthly income from his property in that city and Colorado Springs, is not less than $1500. It is alleged by his friends that with a few weeks away from temptation to indulge in the rosy he will be all right in a short time.

PLAINTIFF THIS TIME.

HUSBAND SEEKS DIVORCE.

On May 25, last, Judge West, sitting in Judge Monroe's department of the Superior Court, heard the divorce suit brought by Zena L. Schallert against Eugene J. Schallert, and after spending some time on the case, the court decided that neither was entitled to a legal separation.

The complaint of Mrs. Schallert on that occasion was extreme cruelty, in a general way, setting out instances of bad treatment on the part of the husband. The latter filed a cross-complaint and alleged various indiscretions on the part of the wife, among other charges it being declared that she had allowed herself to be introduced as a single woman within a week after their marriage at Santa Barbara on November 5, 1907; had worn a fraternity pin, the property of an admirer, Tim Brown, to say nothing of riding away with unknown men in front of the Orpheum Theater, in 1908. It was also charged that she corresponded with A. E. Albright, a sailor on the battleship Colorado.

Yesterday, Schallert "came back," this time in the guise of a plaintiff instead of defendant in a divorce action. He began a suit against Zena, and the most serious allegation is infidelity, the co-respondent being unknown, but supposed to be one P. F. Ryan.

The Schallerts live in Hollywood, and the plaintiff is the manager of a local box factory.

FOR WIFE MURDER.

CRIMINAL ARRAIGNMENTS.

George C. Lutweiler, charged with the murder of his wife, Stella, June 17, will be arraigned in Judge Davis's court this morning, an information having been lodged against him in Department Eleven yesterday. It is understood that Luitweiler will plead not guilty, and that the trial will be set by the court for some early date in the fall.

Other informations, charging various persons with the commission of crime, were filed as follows, and the accused will be asked to plead this morning: C. W. Allen, uttering a fictitious check; Robert Asbury, criminal assault; William Bernard, same; Harvey Kirk, failure to provide for his family; R. C. Raymond, burglary; Charles Curtis, felony; P. F. Nace, failure to provide for minor children.

C. L. Lowery, charged with burglarizing the premises at No. 245½ South Spring street, pleaded guilty and he will be sentenced tomorrow morning.

F. M. Graeffe, charged with giving a check for $20 on the Bank of Southern California, when he had no funds to meet the same, pleaded guilty, and an application for probation was filed in his behalf.

Francisco De Alba, against whom an information had been filed charging grand larceny, pleaded not guilty, and the date of his hearing was fixed for August 30.

Lee and Fanny Lockwood, who, it is alleged, made a vicious attack upon Officer Chetwood of Pomona, pleaded not guilty, and the court set September 15 as the date of the trial.

Many of the friends of Gerald Muir, whose application is to be heard for probation in Judge Davis's court this morning, are rallying to his support. They insist that the boy, who does not appear to be very intelligent, be given another opportunity to make good. He was given probation by Judge Wilbur more than a year ago, but was no sooner free than he began again to work the bad check job. There are three cases now pending against him, in addition to the one to which he has pleaded guilty.

SURRENDER HIM.

GETS SECOND BAIL BOND.

The bondsmen who had qualified for the appearance of C. Weesner in the Criminal Court to answer to a charge of securing money and property under false pretenses, surrendered him yesterday, but Weesner was able to rally friends who put their names to another bond calling for his appearance when needed or forfeit $2500.

The allegation against Weesner is that on July 31 he defrauded Frank H. Crowder out of $200, in the sale of 200 shares of the California Building and Land Syndicate, representing that the bonds of the corporation were secured and guaranteed by the Granite Securities Company. It is said, also, that Weesner represented himself to be the secretary and general manager of the first-named concern.

It was afterward discovered that the stock was not secured as stated, and that the value of it had been misrepresented.

MERCENARY HUSBAND.

QUITS WHEN MONEY FAILS.

A "touching" tale was told in Judge Cole's court yesterday by Grace H. Jenkins, in her testimony against Anderson L., in which she sought a decree of divorce and secured it. The couple were married in Oakland in 1907, and lived together twenty-one months.

Judging by the evidence of the wife, they would have yet been happy if the wife had continued to respond to his demands for money. It was evident that Jenkins was a man who did not think it necessary for him to work so long as she had a dollar, and he made daily demands upon her. She testified that she responded loyally to his cries for financial help until he made $1356 in one bunch disappear, and then she quit.

That made Jenkins sore, to think that he was no longer appreciated, and he left her. He has now been away two years, and his wife said he is a manager for a local gun club.

COURTHOUSE NOTES.

BREVITIES MISCELLANEOUS.

HER REASON. Jesse S. Hendrix was given an interlocutory decree of divorce by Judge Cole yesterday on the ground of desertion. Hendrix testified that the only reason his wife ever gave for leaving him was that she was tired of married life. She is now supposed to be in Chicago, living with her sister.

SUIT ON POLICY. An action was instituted in the Superior Court yesterday by A. H. Seccombe against Joseph S. and Nellie M. Bergman, and the Metropolitan Life Insurance Company, to recover $165 alleged to be due on an assigned insurance policy. It appears that the Bergmans assigned the policy to the plaintiff for a loan, and the amount sought to be recovered is the cash surrender value of the policy.

MATTER OF FIGURES. Judge Monroe took up the second edition of the action brought by C. S. Young against Tim Spellacy in Department Six yesterday. The court gave a partial finding in the case some time ago, and the efforts of half a dozen attorneys and a multitude of books are bent toward giving the details of the partnership that existed between the plaintiff and defendant before they struck it rich up in the Kern county oil fields. The hearing will continue several days.

DAMAGE ACTION. A suit was begun in the Superior Court yesterday by Luella and Frances Fildew against the Los Angeles Railway for $10,500 damages, alleged to have been suffered by Luella Fildew, February 25, last, when she was struck and knocked down by a fast-moving car of the defendant corporation.

THE RIDDLE WILL. A petition for the probate of the will of Martha P. Riddle of this city was filed in the Probate Court yesterday. The estate is estimated to be worth $15,000. One hundred dollars is left for the expense of 100 masses for the repose of the soul of the testator, and the jewelry and personal belongings are distributed among the children. The balance of the property is given to the widower, Joseph F. Riddle.

SUIT FOR ACCIDENT. Edward Platt began an action yesterday against the Los Angeles Pacific Railway, through his guardian ad litem, Martha Platt, for the recovery of $20,150 damages on account of injuries alleged to have been suffered by the plaintiff by being struck by an overreaching pole, at the corner of Sixteenth street and Millard avenue, June 16, last. It is alleged in the petition that the car was overcrowded and that the boy was hurt while hanging on the rear end of the car, being unable to secure a seat inside.

BALDWIN LAND CASE. The Title Guarantee and Trust Company began suit against H. A. Unruh, executor of the last will and testament of E. J. Baldwin, requiring him to set forth what interest, if any, the estate has in sixty-three lots of land in Rancho Cienega O Paso de la Tijera.

ADMINISTRATOR WINS. Judge Hervey yesterday gave Frank Bryson, Public Administrator, a judgment for $2500 against W. E. Little. A note for that amount had been given to Joseph Fluette, who died in Toledo, O., December 12, 1908, and the instrument was among the papers left by him. Action will be begun immediately to try to collect the face of the note.

LAPSE OF MEMORY. Roy Simpson, aged 14, is puzzling the Juvenile Court officers. He says he lives at No. 1123 West Twenty-second street, but he doesn't, as there is another family residing there. He says the name of his last employer was McCousins, but inquiries show that no person by that name knows him. He said he had a brother working for the Duro Auto Car Company, but that was not true. The lad was found sleeping in a barn. The authorities are anxious to have the boy go home, and would allow him to do so immediately, if they could find out where he lives. It seems to be a complete loss of memory, so far as his family or home are concerned.

INCORPORATION. Articles of incorporation were filed yesterday by the Arctic Mining and Power Company, capital stock, $5,000,000; incorporators, John T. Price, W. S. James, F. W. Flint, J. P. Flint and George C. Moore; subscribed, $5.

ADMITTED TO BAR.

Forty-two Candidates Successful in Examination Conducted by Appellate Justices.

Forty-two candidates for admission to the bar successfully passed the examination which was conducted Monday and Tuesday by the Justices of the District Court of Appeal. Fourteen failed to come up to the necessary standard.

Those who were admitted are Charles W. Lyon, W. R. Law, Richard A. Dunnigan, W. E. Ferguson, Walter Whitworth, Christopher J. Multhauf, Jr., Clay G. Knox, John H. Neely, Twain Michelsen, William B. Julian, Hamilton Murray, Edward W. Hope, J. Joseph Musgrove, Norris M. Converse, Cleveland Schultz, Henry S. Benedict, A. L. Sebille, Archibald S. Goldfiam, Robert Mitchell, James D. Dillon, Clarence L. Variel, Charles F. Holgate, Otto Sanaker, Virgil R. Belieu, Douglas L. Edmonds, Irl E. Solomon, Alexander Young Leitch, Harry M. Crouch, Roscoe A. Goodcell, J. D. Rutledge, Jesse R. Shafer, James S. Harrott, Hartwell C. Russell, Isaac Jones, A. Raymond, Claude L. Chambers, Robert L. Dunlap, Daniel Beecher, Walter Satterwhite, Joseph W. Mowell, Harold F. Orr and Henry G. Bodkin.

CHARGES COW FRAUD.

Buyer of "Bossie" Accuses the Woman Seller of Obtaining Money Under False Pretenses.

Mrs. P. E. Faulkner was yesterday arrested on a charge of having obtained $75 from Auguste Schmiedeberg by false representations. She is accused of having made untrue statements concerning a Jersey Cow, which she sold him. She furnished $1000 bail to insure her appearance for examination before Justice Summerfield on the 29th inst.

Schmiedeberg alleges that she told him that the cow would give five gallons of milk which would produce two pounds of butter each day, that she was fresh and that her health was excellent. He avers that the "bossie" had tuberculosis and only gave a small amount of milk, which was not fit to use.

SAN JOAQUIN VALLEY.

TALLY SHEET SHOWS DROP.

CONFLICTING RETURNS FROM AMALIE PRECINCT.

Poll List Shows Names of Twenty-three Voters, But Another Document Indicates That Only Sixteen Cast Their Ballots—Plans Considered for Improving Sewer System.

[SPECIAL CORRESPONDENCE OF THE TIMES.]

BAKERSFIELD, Aug. 24.—The Kern county Supervisors are toiling over the official canvass of the returns of the primary election, and have at least another day's work ahead of them. Many errors in the count are indicated by the canvass so far, but, excepting in the contest between T. A. Baker and William M. Houser for the Democratic nomination for Sheriff, it is not anticipated that any of the results prevously announced will be affected.

At present it appears that Baker will be ahead at the end of the canvass, and it is not expected that there will be a contest. In the case of Amalie precinct the poll list shows the names of twenty-three voters, but the affidavit of the election officers says that only twenty-one voted, and the tally sheet shows evidence of only sixteen votes cast. Other precincts indicate similar confusion on the part of the election board.

IMPROVING SEWER SYSTEM.

The Board of Trustees of the consolidated city has taken up the task of improving the sewer system of the former town of Kern, and new grades covering the entire area of the old town will be established. The elevation of Kern—or East Bakersfield—is such that no difficulty will be experienced in planning a thoroughly satisfactory sewer system.

WIRES TO REACH FAR.

The San Joaquin Valley Power Company, which recently took over the local power, transit and light company, has purchased 2,000,000 pounds of wire to be used in the extension of its transmission lines in the upper part of the valley. The new lines will aggregate about 400 miles and will include loops to the west side oil fields of Kern county.

The case of W. T. Davis, E. A. Wiltsee and others, charged with using force in jumping oil land claims in the west side fields, has been postponed in Justice Black's court to September 1, to be reset for trial.

The Republican County Convention will be held in Bakersfield Saturday.

Charles Cuddeback, 15-year-old son of W. N. Cuddeback, claims the record for youthful deer hunters. He brought in yesterday a 165-pound buck said to be the biggest in the Tehachepi hills.

SMITH LEADS SO FAR.

Official Returns from Six Out of the Eleven Counties in His District.

BAKERSFIELD, Aug 24.—Official returns from six out of the eleven counties of the Eighth Congressional District give S. C. Smith 4683 votes to 3835 for Lewis R. Kirby, for the Republican nomination for Representative in Congress. The figures by counties are:

County.	Smith	Kirby
Kern	690	524
Riverside	1793	1091
Ventura	653	478
Imperial	293	328
Tulare	594	764

Unofficial estimates from other counties give the following majorities: For Smith, San Bernardino, 800; Kirby, San Diego, 1000; Orange, 600; Inyo, 200.

PORTERVILLE.

PORTERVILLE, Aug. 24.—As a result of a cutting affray between two well known Indians, Bob Felix and Charlie Duncan, which occured at the Pioneer Water Plant last evening, the officers are on the trail of men who have sold booze to the redskins. One arrest has been made, Evan Hope, a Tule rancher, is the suspect jailed.

Felix and Duncan were arrested last night on a charge of disturbing the peace. When brought into court they swore to a complaint, charging that Hope furnished them the whisky with which they became intoxicated and which was the cause of the fight which resulted in their incarceration. Hope will be prosecuted both by the Federal and the State officers.

K. Kassaejian, an Armenian shoemaker, armed with a long knife, invaded the redlight district last night and threatened Millie Smith, an inmate of one of the resorts, with instant death if she did not produce $10 which Kassaejian alleges she took from him the previous evening. The Armenian was quieted with a promise that the money would be paid and the police were called. Kassaejian was arrested. He was released this morning as no one appeared to enter a complaint against him.

There was a very evident attempt today to hush the matter up, as the redlight district is run on sufferance from the so-called "liberal" administration. The Good Government League says wholesale arrests will be forthcoming.

DRESSED IN HIS BEST.

FRESNO, Aug. 24.—Faultlessly attired and without speaking a word except to answer to his true name, Dr. Jackson L. Martin, charged with failing to provide necessary medical attention for his wife, who died in this city May 30, was arraigned in the Superior Court this afternoon and his trial was set for August 30.

LUMBER NOTES.

In the first half of 1910 members of the Western Pine Manufacturers' Association shipped 20,352 cars containing 474,724,567 feet, an average of 23,327 feet per car. The cut in the six months was 429,249,709 feet. The shipments were 100,600,000 feet greater than in the first half of 1909, reports the West Coast Lumberman.

The principal buyers of American wood and its manufactures in 1910 fiscal year were Great Britain, Belgium, France, Germany, Italy, Netherlands, British North America, Central America, Mexico, Cuba, West Indies and Bermuda, Argentina, Brazil, Colombia, Venezuela, China, Hongkong, British Australasia, Japan, the Philippines, and British Africa. The exports totaled $78,813,803, a gain of $11,000,000 over 1909. Imports of wood and its manufactures in the same year totaled $54,422,504, also an increase of nearly $11,000,00. Our total commerce in wood in 1910 exceeded $133,000,000, or more than $2,500,000 for each week of the year. We sent abroad $8,000,000 worth more lumber in 1910 than in 1909, $2,00,000 worth more timber and $1,300,000 worth more furniture. Imports of pulpwood totaled a value of $6,392,003, and of woodpulp $11,768,014. More than $37,000,000 worth of lumber was exported and more than $14,000,000 worth of timber, logs and firewood.

The Canadian Western Lumber Company has assets worth $46,000,000; employs 1500 men, who draw a pay roll of $100,000 a month. But a few years ago this enterprise did not exist in Canada West. Development there is rapid.

The Yellow Pine Manufacturers' Association has 266 members, representing 210 mills, whose annual output is 4,750,000,000 feet.

June shipments of California redwood amounted to 38,146,924 feet, making 126,733,057 feet for the six months. Of this, Southern California took 63,000,000 feet, an increase of 50 per cent. over the first half of 1909.

Mississippi Valley mills produced 533,500,000 feet of lumber in the first six months of 1910, an increase of 32,775,000 feet over the same period of 1909.

The House That Exposed The Puzzle Scheme.

The Bartlett Music Company is giving a receipt for double first payment. Pay $2, get receipt for $4; pay $50, get receipt for $100. Piano prices punctured. Terms paralyzed. Great sale now on. Bartlett Music Co., 321 S. Broadway.

HOLLANDER & FUNKE THE FAMILY SHOE STORE
428 SOUTH BROADWAY.

Stock Reducing Sale

Men's Oxfords

Over 5000 pairs of men's high grade oxfords on sale at greatly reduced prices. In fact, this is, without question, the greatest bargain offering of high-grade low shoes of the season. Men who want to wear the best grade oxfords shouldn't fail to be here.

Regular $3.50 Oxfords, Tan, Gun Metal or Patent Colt, $2.95

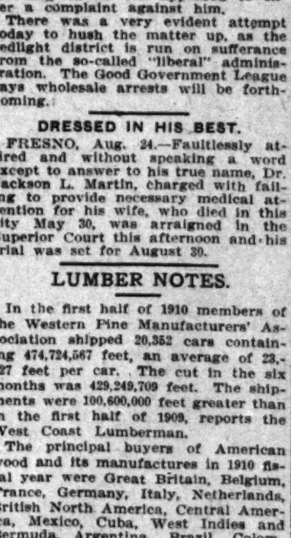

Regular $5.00 Two-Eyelet Ties, All Leathers, $3.75

Every Conceivable Style—All Leathers All Sizes

All $3.50 oxfords, now $2.95
All $4.00 oxfords, now $3.25
All $5.00 oxfords, now $3.75
All $6.00 oxfords, now $4.50

Every Pair Warranted Perfect and This Season's Style

We Give S. & H. Green Trading Stamps

Hollander & Funke Co

428 SOUTH BROADWAY

Smith's Grocery

Today's Special

Quality Guaranteed

Phone Orders

ASPARAGUS SPECIAL—

El Capitan Brand, packed by R. Hickmott Canning Co. Hickmott's label on a can of Asparagus stands for a good deal—it's an asset to them—it cost a good deal. We guarantee every can we sell.

El Capitan Asparagus, No. 2½ can, medium size, 2 cans 45c; 3 cans 65c; dozen $2.50

Opened for your sampling.

OLIVE OIL — Blue Seal Brand pure California Olive Oil—
16-oz. can, special 25c
21-oz. can, special 35c
½-gallon can, special $1.40
Gallon can, special $2.65

5-lb. Sack 20c SPERRY'S BEST FAMILY FLOUR

McILHENNY'S EXTRACTS—These are the people that made the word "Tobasco Sauce" universal.

The Extracts are of the same high grade. Our demonstrator prepares some dainty dishes for your sampling they're specially tempting these summer days.

Vanilla Extract, 2-oz. bottle 25c
Lemon Extract, 2-oz. bottle 25c
Special — Free sample with every 6-ounce purchase.

JELLYCON—All flavors, special—
2 packages 15c

Special—50c Each Champagne Basket for the Asts or Flora Temple

SARDINES — Celeste Brand—A popular French Sardine in a fine grade of olive oil—
Special, 15c can; dozen $1.60

IMPORTED SWISS CHEESE—
Special, per lb. 35c

EASTERN FULL CREAM CHEESE—
Special, per lb. 25c

CALIFORNIA FULL CREAM CHEESE
Special, per lb. 15c

SLICED BOILED HAM—
"Swift's Premium" per lb. 35c

FRANCO-AMERICAN TOMATO SOUP SOMETHING NEW
10c Can, $1.10 Doz.

WALTER E. SMITH
216-218 SO. SPRING
HOME 10666

Protect Yourself!

Get the Original and Genuine

HORLICK'S MALTED MILK

The Food-drink for All Ages.

For Infants, Invalids, and Growing children. Pure Nutrition, up building the whole body. Invigorates the nursing mother and the aged. Rich milk, malted grain, in powder form.

A quick lunch prepared in a minute. Take no substitute. Ask for HORLICK'S.

In No Combine or Trust

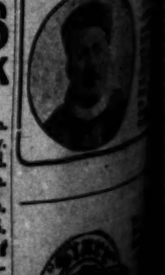

DR. WONG

GENEROUS CREDIT
ON FURNITURE, CARPETS, ETC.
LYON—McKINNEY—SMITH CO.
648-662 BROADWAY

FUNKE STORE
ROADWAY.

cing Sa
xfords
men's
on sale
prices.
ut ques-
bargain
de low
Men
he best
n't fail

$2.95
$3.25
$3.75
$4.50
ranted
This
le
$3.75

Trading Stamps
Funke C
OADWAY

mith's
GROCERS
Todo
Spec
Quality Guara
Phone Orders S

COOPER'S OLIVE OIL
SMITH'S HOTEL MIXED
GRAPE JUICE—The
Alpine or Libby Brand
Pure Cane Sugar
Domino Cut Sugar
PERRY'S BEST FAMILY 10-lb.
FLOUR
Fancy Jap. Rice
Southern Head Rice
Fancy Head Rice
Broken Rice
MACARONI—
Vermicelli,
Regular $5.00 Mo

WALTER E. SM
216-218 SO. SPRI
HOME 10666: SUNSET

DR. WONG
Leading Chinese Herb
Established 1874.

ORANGE COUNTY TABLE WATER

A Perfect Drinking Water

Has the Government and Dr. Koebig Back of It.

It is used by the U.S. secret service men, and was ordered for the officers of the entire fleet, from San Diego to San Francisco, "as a relief from the distilled water which they are forced to drink on long voyages."

When the government drinks distilled water only because forced to it, why drink it when having another choice — the choice the government made when privileged to choose?

Printer's ink is cheap. A secret investigation, and analysis that comes out on top, is what counts.

Boiled water is dead. Likewise any water that distills through decayed matter in foul retorts and steam pipes.

Filtered water percolates through a mass of decayed animal and vegetable matter.

Waters pumped from springs or wells near the city are contaminated by seepage from cesspools or surface drainage. It cannot be otherwise.

Orange County Table Water is pumped from a deep well into sterilized bottles, sealed, and shipped 40 miles. Five gallons 40c.

storage. Each certificate will be for 2000 barrels of oil, of a minimum value of $1650. Each certificate will have fifteen coupons, one being payable each month for fifteen months.

Since the minimum price is fixed at 35 cents a barrel, and 6 per cent. interest is to be charged, the net value of each certificate will be $1000. The holders of the certificates will not be obliged to accept 35 cents a barrel their oil if more can be secured. However, that price is guaranteed. It is believed that under this plan, members of the Independent Agency will be able to secure loans on their certificates and that a large sum of money will be placed in circulation.

M. V. McQuigg is chairman of the committee which has at last succeeded in working out the plan outlined above.

Taking Up Large Acreage.

It is reported that T. C. Eddie and associates of Los Angeles have been acquiring a large acreage to the north of Hiawatha, where some 25,000 acres have been taken up by various interests. The land between Kramer and the Mohave River and south of that stream has been covered with locations. Several rigs have been erected, but as yet no actual drilling has been done.

BRIDGES BURNED.

INSURGENTS OUT FOR WAR.

SCORN HARMONIZING WITH SAN BERNARDINO REGULARS.

Organize Hiram Johnson Clubs and Prepare to Carry on a Campaign of Their Own—Split Intensified in Colton—Regulars Will Control the County Convention.

(SPECIAL CORRESPONDENCE OF THE TIMES.)

SAN BERNARDINO, Aug. 24.—Next Saturday the Republican County Convention is to be held at the Operahouse, and already indications of a hurricane are in the air. Will it be a battle to the finish between the regulars and insurgents, is the question asked on all sides, and the Democrats are all smiles over the contest.

The organization by the insurgents of a Hiram Johnson Club, and the naming of a committee of twenty-five to take charge of their campaign furnished the first symptoms that the local insurgents were out for blood, and drunk with their partial victory at the primaries last Tuesday, are determined to carry the contest along through the campaign.

The next indication was developed at a meeting of the Colton Republican Club last night. Howard B. Smith, a prominent Colton Republican, opened the gathering with a call for harmony and Attorney M. O. Hert presented a resolution pledging the Republicans to support the State and County ticket.

Rev. J. A. Hungate, insurgent editor, brought discord by declaring that the Hert resolution, having not included township officers, meant that the primary nominations for Justice of the Peace and Constable were to be knifed by the regulars. Hert rose to a question of privilege and challenged the accusation, and from that moment the battle broke loose.

The result was that the insurgents bodily seized the meeting, voted the organization into oblivion, organized a Hiram Johnson Club, and in the act seemed to have burned all bridges between insurgents and regulars.

Whether the insurgents will have the rank and file of the voters with them is a problem. It is believed that the drastic action taken last night has estranged many men who voted at the primaries for the nomination of Hiram Johnson. As the regulars will absolutely control the County Convention the insurgents' only grip is the club, and it is freely intimated that they propose to throw their strength to the Democrats unless allowed to dictate terms at the convention.

TO PREVENT CRUELTY.

Drivers Arrested on Charge of Inflicting Needless Suffering on Animals.

As the result of activity on the part of two agents of the Society for the Prevention of Cruelty to Animals three men were arrested yesterday.

In the heat yesterday morning, Supt. N. W. Zimmer of the society saw Edward Jefferson freely using a whip on a team of horses which appeared to Zimmer to be very fatigued. The driver was told to stop, and was taken to the central police station. George M. Gee, foreman of the coal company by which Jefferson is employed, was with him at the time, and was also arrested. Both men were released to appear in court later.

Dave Atlas, an old offender, was arrested by William Fullerton an agent of the society on Los Angeles street near Sixth. On his promise not to drive any more old and partly crippled horses he was released on a suspended sentence. This is the third time he has been taken into court on charges made by agents of the society.

The House That Exposed The Puzzle Scheme.

The Bartlett Music Company is giving a receipt for double first payment. Pay $2, get receipt for $4; pay $50, get receipt for $100. Piano prices punctured. Terms paralyzed. Great sale now on. Come quick. Bartlett Music Co., 321 S. Broadway, opp. City Hall.

If You Want to Go East C. Haydock.

We are making this price knowingly, wittingly and premeditatively as the most astounding value ever named on clothes in this town—we bar none.

Benjamin Clothes

ONLY 100 ONLY
SUITS

Your Choice for $15

Worth $30, $28, $25—Worth It Too

$15 Today—Tomorrow and Saturday
—If They Last That Long

This is positive—Thursday, Friday and Saturday only.

It's our policy never to carry over from season to season clothes you should have this season.

These suits, while only 100 of them, embrace strictly new styles and fabrics, many are good enough weight for fall, and most of them are big sizes.

Since there's only a 100 you shouldn't risk waiting till Saturday, but try for your size today.

James Smith & Co.

BROADWAY'S CLOTHIER

548-50 Broadway Between Mercantile Place and Sixth Street

PALO VERDE HEARING.

(Continued from First Page.)

tle misty, and Mr. Lewis attempted to help him out.

"A man who has once raised stock would rather do that than farm, wouldn't he?" asked Mr. Lewis.

"Yes, I believe he would; they get sort of lazy and would rather ride horseback," was the laconic reply.

Some interesting facts were brought out by the testimony of this witness, concerning crops and farming in the Palo Verde Valley. He said that corn grows to a height of ten feet and that twelve feet is perhaps an average height for sorghum, but he had measured some stalks that were seventeen feet high. He said he plowed as soon as the overflow receded, when the water would sometimes run into the furrow behind the plow, and that is the only way to get good crops. He also grew watermelons, pumpkins and sweet potatoes.

FARMERS DON'T STICK.

Notwithstanding all this evidence of big crops, however, it was admitted on all sides that most of those who went into the valley and took up farms failed to stay there, and the real reason for their leaving is one of the mooted questions — too much water, too little water or lack of communication. One of the answers of McFee was to the effect that he did not feel certain that a man with ten or fifteen head of stock could raise sufficient feed for his own use. He gave it as his opinion that the settlers left the valley "because they could make a better living some place else." As for himself, he has grown no crop in the last four years, finding it more profitable to raise stock.

W. D. Dickey testified that he went into the valley in 1890, raised his first crop in 1892, grew nothing in 1893, only sorghum in 1894, and has been engaged in contract work since. He said "you couldn't raise a bean" without the overflow.

Capt. Isaac Polhamus of Yuma was the only other witness for the government yesterday. He gave interesting details of his years of experience as master and pilot on the Colorado River, as far back as 1859.

PECULIAR CASE.

A peculiar phase of this case, as it now stands, is that both the State and the government are showing, as industriously as possible, that there is an annual overflow of the Colorado River over portions of the Palo Verde Valley.

The State, on its part, would show that this fortifies its claim that the land is "swamp, or overflow land," in the meaning of the grant that ceded it to the State, and that the overflow causes damage and makes farming somewhat precarious.

The government, on the other hand, would show that the overflow is all that is necessary to make the soil productive, and that it is in no sense "swamp, or overflow land," and that it was never "unfit for cultivation."

The special attorneys for the Settlers' League, however, are making strenuous efforts to fortify their position that Townships 8 and 9, in both Ranges 21 and 22, are in the main not subject to overflow, and they have on file an application, which will be transmitted to the department with the other proceeding, asking that these lands be excepted from the decision affecting the entire question, whatever it may be.

PASSED WORTHLESS CHECK.

Charged with passing a worthless check for $5 on a clothing store last May, N. M. Norfleet was arrested yesterday. He is said, by the police, to have admitted passing the check, but made the excuse that he supposed it was good. His bail was fixed at $1000 and his examination set for next Saturday, by Justice Summerfield.

The House That Exposed The Puzzle Scheme.

The Bartlett Music Company is giving a receipt for double first payment. Pay $2, get receipt for $4; pay $50, get receipt for $100. Piano prices punctured. Terms paralyzed. Great sale now on. Come quick. Bartlett

PICKETS' CASES.

(Continued from First Page.)

beer in a local saloon the bartender would probably have been taken into custody for selling liquor to children.

There was one pathetic figure which seemed strangely out of place in the brutal-looking crowd. She was the lone woman in the courtroom, and on her tired face was a wistful look which told of keen anxiety. She sat with her eyes glued on the prisoner, and every arraignment of him made her wince visibly. When the attorneys for the defense lauded him in their blatant sort of way her face brightened perceptibly, as if in the sentiments delivered at so much per there was some balm for her worried heart. She was not old, but her face wore that wistful, harassed look, which the wives and sisters of the chronic strikers soon acquire.

Every reference to the brutal acts which have disgraced San Francisco brought forth mirthless laughter from the unionites in the audience, who, with their insulting snickers, seemed to say: "Wait till we get busy on this old town."

After the jury adjourned to the conference room a conglomerate bunch loafed around in the halls and showed a strong tendency to argue any old thing with any one who would argue with them.

WHAT "OPEN" TOWN MEANS.

What constitutes "a good town" in the minds of the unionite crowd was pretty clearly defined by Attorney Fred Spring yesterday afternoon. Spring is acting as attorney for the lawbreakers, who thought that they could disregard the anti-picketing ordinance with impunity, and incidentally he has come out as an apologist for lawless unionism.

"A good town means an open town," said he. "Pay union laborers good wages and an 'open' town is sure to be the result."

A bystander tried to point out that a far greater percentage of skilled laborers in this city own their own homes than is the case in San Francisco, but to Spring that was no argument. The fact that Los Angeles is not an "open" town proved conclusively to him that conditions are not as they should be with workingmen.

MORE INTIMIDATION.

The advent of Tveitmoe and his gang of agitators has been marked by a renewal of the intimidation tactics which the unionites here pursued during the earlier days of the metal workers' strike. Not only are independent workmen being threatened, but anonymous warnings have been sent to others who side with the employers in their fight to retain control of their own business affairs.

Fired by the tales of unionite success in San Francisco, which the imported trouble-breeders have brought with them, there is a noticeable tendency on the part of the strikers to resort again to violence.

Police officers who have performed their duty by arresting the lawbreakers have been informed through underground channels that they are "in wrong" and that they will have to answer to the unionite lawbreakers before they get through. Like threats have been sent to others who have refused to take orders from the northern bosses.

As a matter of fact, the arrival of the high priest of violence has not had very much effect on industrial conditions here, other than the greater tendency to intimidation on the part of the unionites. The fifth floor of the Hayward Hotel has been the scene of some protracted conferences, but no results are yet noticeable from these confabs.

An official of the Llewellyn Iron Works said yesterday that there are more men at work in the shops at that concern now than there were before the strike was called. This same state of affairs exists in practically all the large plants.

Outside the misguided strikers themselves, about the only ones who have suffered from the strike are the weak-kneed little plants which yielded to the demands of the union and now find themselves left high and dry.

Established 1889. *Assets Over $2,800,000*

6% *Investigate* 6%

There is no trouble to find out all about the standing and present financial condition of this Association. The Building and Loan Commissioners of the State can supply you with all information, and we invite the most careful investigation on your part.

During twenty-one successful years we have paid to our customers nearly five million dollars, without once having failed to meet all demands when due.

Our loan department is in the hands of experienced men who personally and competently inspect each loan.

In the amount of loans and assets we are the largest Association in the State.

If you desire a safe, conservative investment yielding six per cent. interest, write or call for booklet describing our $100 Full Paid 6 per cent. Certificates.

OFFICERS AND DIRECTORS
W. G. COCHRAN, Pres. J. M. ELLIOTT, Vice-Pres.
W. D. WOOLWINE, Treas. A. F. POMEROY, Vice-Pres.
D. M. CUTHBERT, Loan Inspector. C. J. Wade, Secretary.

State Mutual Building & Loan Association
223 South Spring Street

VILLE DE PARIS
317-325 SO. BROADWAY 312-322 SO. HILL STREET
A. FUSENOT CO.

NEW BLACK SILKS

Fashion has decreed the extensive use of black silks for fall, especially in soft finish, high luster fabrics, like

Satin Messaline, Satin de Luxe, Messaline Duchesse, Swiss Messaline Duchesse, etc.

We are showing an extensive assortment of these fashionable silks and invite your inspection of the following lines:

35-inch Black Messaline, at yard $1.25
36-inch Satin de Luxe, at yard $1.50
36-inch Messaline Duchesse, at yard $2.00
36-inch Swiss Messaline Duchesse, at yard $2.50

There is always great satisfaction in selecting black silks at the "Ville," for they are characterized by dependable quality and thorough reliability in wear.

Special in Black Taffeta Silk
For Thursday, Friday and Saturday, we offer 10 pieces of 35-inch regular $1.25 quality, at yard 95c
Good black, all silk and guaranteed quality.

NEW PERSIAN PLAID SILKS
$1.50 and $1.75 Yard

These beautiful silks are Fashion's newest effects for fall. They are rendered additionally charming because of their exclusiveness of style—being manufactured expressly for the "Ville de Paris." Ask to see them.

EXTRA SPECIAL!
Tailor Suitings
Values to $1.75
Thursday, Friday and Saturday 95c

This remarkably low price is made because this offer consists of broken lines. The lot embraces striped and mixed effects in good quality suitings especially adapted for making fall garments.

The color assortment includes browns, grays, cadet, rose, heliotrope and green; widths range from 43 to 56 inches. **Small prices on desirable goods are always attractive, but this offer will be exceptionally interesting.**

New Cream Woolens

Our stock is replete with the newest weaves and correct weights for fall suits.

Prominent among the most fashionable fabrics are the: Rough basket weave wide wale, whipcord, plain or striped serge, cheviot, bedford cord, plain or striped, and granite.

Prices range from $1.50 to $2.50 yard.

Needlework For Fair Needlewomen

All the newest Embroidery stitches taught and latest ideas in art novelties, both stamped and finished.

Sweedish darning for guest towels is very effective and much used; also cross-stitch patterns are in great vogue.

Free Embroidery Lessons From 9 to 11 With All Purchases

BEEMAN & HENDEE
447 SOUTH BROADWAY.

Doctors Shores & Shores Cure Diseases Permanently

Years of successful practice and 100,000 cases treated is a record we are proud of, and should convince you that you can safely trust your case to us.

Examination Consultation Free
Special Department for Treating Women And Children
$3 A Month---Medicines FREE For $3
All Catarrhal Diseases

DOCTORS Shores & Shores, Specialists
Rooms 222-223, Henne Bldg., Cor. 3d and Spring. Entrance: 122 W. 3d st. Take elevator or easy stairs.
HOURS—Daily 9 to 5. Evenings, 7 to 8. Sundays, 10 to 12.

We Cure
Catarrh
Deafness
Asthma
and Lung
Trouble
Rheumatism
Epilepsy
Hay Fever
Stomach
Liver
Heart
Kidney
Skin and
Bladder
Troubles, and
All Chronic
Nervous
and Blood
Diseases
that are
Curable

WRITE, if you live out of town, for free symptom list and be advised free.

Largest Dental Office on the Coast. Good Set Teeth, $2.50.
Yale Dentists
444 So. Broadway.
Open evenings till 8. Sundays, 9 to 12 M. Home Phone F3544.

Weekly Excursions to
CORCORAN
See NEWPORT & MILNER,
Gen. Agents for Security Land & Loan Co., 204-209 Central Bldg. Sixth and Main.

For Health and Strength
Damiana Bitters
A wonderful invigorating and nervine. A powerful aphrodisiac and special tonic, for both sexes. For sale at drug stores and liquor dealers or NABER, ALFS & BRUNS, AG'TS. 328 Mission St., San Francisco, Cal.

A HANDSOME UPRIGHT PIANO $69
Mission Oak finish. One of hundreds of bargains now on sale here.
EILERS MUSIC HOUSE
344 SOUTH BROADWAY

Big Shoe Sale
Special Bargain Tables in Basement today and tomorrow.
MAMMOTH SHOE HOUSE
519 South Broadway.

Hoffman's Millinery
425 SOUTH BROADWAY.
Home Phone.

The Times-Mirror Company.

H. G. OTIS....President and General Manager.
HARRY CHANDLER....Vice-Pres., Assistant Gen. Manager.
MARIAN OTIS-CHANDLER.....Secretary.
ALBERT McFARLAND....Treasurr.
PUBLISHERS OF

Los Angeles Daily Times

Pronounced Loce-AHNG heyl-ais.

EVERY MORNING IN THE YEAR.

Vol. 58, No. 52.

Daily, Weekly, Sunday and Weekly Magazine. Founded Dec. 4, 1881. Twenty-ninth year.

THE NEWS: Our Associated Press service covers the globe, with over 35,000 words daily, exclusive of specials.

TELEPHONES: Counting Room, Subscription Department, Editorial Rooms, City Editor and Local News Room; Sunset, Main 8200; Home, ask for THE TIMES.

AGENTS: Eastern Agents, Williams & Lawrence, Brunswick Building, 5th Ave. and 26th St., New York; 1328 Marquette Building, Chicago; Washington Bureau, 48 Post Building. (THE TIMES on file.) San Francisco office, Room 1209 Call Building, R. J. Bidwell, Representative.

SWORN CIRCULATION: Daily, net average for 1896, 12,902; for 1897, 10,288; for 1898, 26,131; for 1899, 25,731; for 1900, 26,728; for 1901, 28,448; for 1902, 30,930; for 1903, 36,346; for 1904, 37,702; for 1905, 42,150; for 1906, 50,501 copies; for 1907, 52,311 copies; for 1908, 55,709 copies; for 1909, 54,924 copies; Sunday average for 1909, 81,125 copies.

ADVERTISING: The greatest volume of business advertising, the finest display, the best classifications, the largest actual returns to advertisers. No unsupported claims made. Undeniable proofs of circulation and effective results produced upon application.

SCOPE AND AIMS: Independent, uncompromised, unshackled, THE TIMES is devoted to the great principles of Liberty and Law, Equal Rights and Industrial Freedom, and to the upbuilding of the country. It has a far larger bona fide sworn net circulation than any local rival. Its steady and staying patronage are the sober, industrious, substantial, liberty-loving, law-abiding, level-headed, successful, home-making, home-keeping and prosperous men and women within its circulation field.

TERMS: Daily, Sunday and Magazine, 75 cents a month, or $9.00 a year. Daily without Sunday, $7.20 a year; Sunday, $1.50; Magazine, $2.50; Weekly, $1.50.

Office: Times Building, First and Broadway. Branch, 531 South Spring Street.

Entered at Postoffice as mail matter of the second class.

Editorial Pen Points.

It is not necessary to go either to San Quentin or Folsom in order to get credit for good behavior.

There is to be this said of Esperanto: It has no swear words; neither can it be used in playing golf.

We have nowhere seen any disposition to blame Billy Loeb for the recent happenings in national politics.

Maud Allan says she is coming back to Los Angeles, when she expects to outdo Salome. Heaven forefend!

Now the name of Moissant, the aviator, fills the sounding trump of public fame. Tomorrow it will be some one else.

Why not drive a few automobiles hitched tandem through that mob of striking street railway employés at Columbus, O.?

Please add the name of ex-President Zelaya of Nicaragua to the fast-growing list of members of the Down and Out Club.

That Indian Investigating Committee has moved on to Pawhuska. That must be the name of some new-fangled breakfast food.

If we could only stand the percentage table of the Pacific League on its head the Hen Berry bunch would not stand so badly.

It has never been suggested that the trip of Senator Murray Crane to the West was for the mere purpose of looking over the growing crops.

The striking lawbreakers insist upon violating the anti-picketing ordinance. There is but one place for the violators of the law, the County Jail.

My! Oh, My! How indignant the Democratic press appears to be over the failure of Theodore Roosevelt to land that temporary chairmanship!

The Republican elephant is just now having some trouble in making its hind legs, marked "Beverly," track with its fore feet, marked "Sagamore Hill."

The population of Oshkosh is at last officially announced by the census experts. It is requiring a long time to count the population of Los Angeles.

Uncle Joe Cannon still treads the upper deck. It will be necessary to batten down the hatches if they hope to keep the Illinois Speaker out of sight.

There is quite a good deal of letter writing now going on in Presidential circles. But the question is, will they keep for campaign consumption next fall?

This is the rainbow season for our friends, the Democrats. And they will find the accustomed pot of political gold at the bases of the arching brightness.

Theodore Roosevelt will probably cross the bridge when he gets to it, and it is nobody's business whether he gets over afoot, horseback or by the auto route.

The announcement that Sunny Jim Sherman is to do a lot of campaigning this fall has acquainted the country with the fact that there is such a job as Vice-President.

Theodore Roosevelt ought to know that editors make the poorest kind of candidates for office. They have called too many persons and things by their right names.

Harper's Weekly is discussing the question: "Did Washington swear?" It all depends on whether Martha failed to furnish as good pies as his mother used to bake.

The proposed 2½-cent pieces will never be popular so long as they interfere with the 49-cent bargains advertised in the columns of The Times by Los Angeles merchants.

"Tama Jim" Wilson, Secretary of Agriculture, has just celebrated his seventy-fifth birthday. He is the grand old man of the McKinley, Roosevelt and Taft administrations.

The expected denial of Duke Franz Josef that he is in this country looking for a wife is at hand. He says he is on a hunting expedition, merely. What is the difference?

The arrest of the Hon. Joe Sibley, the Pennsylvania Congressman, means that there must be some limit this side of the roof in the amount of money to be spent in securing Congressional nominations.

"Misplaced confidence and bad checks" appear to have been the trouble with C. B. Miner, the missing Los Angeles financier. The prisons are full of people who suffered with attacks from just such things.

The thing that obsesses the Democratic party is the fact that thousands of its young members threaten to join the insurgents. Gov. Folk has sounded the alarm. The insurgent business is a thing that is likely to cut several ways.

A special session of the California Legislature has been called by Gov. Gillett for September 5, to show that New Orleans contingent that we are willing to furnish the price for that Panama-Pacific Exposition in 1915, provided the show is fixed for San Francisco.

THE REPUBLICAN SPLIT IN CALIFORNIA.

Our San Bernardino correspondence indicates that the breach in the Republican party, far from healing, is becoming wider and more inflamed in that county; and similar reports come from other parts of the State. The Lincoln-Roosevelt leaders are haughty and aggressive; the wine of their one little victory seems to have gone to their heads. Some of them apparently cherish the delusion that, having had some success in the nominating primaries, they can elect a Governor and other officers in November without the aid of regular Republican votes. The primary returns show, however, that the Lincoln-Roosevelters are in a minority in the State; to elect Johnson and a Republican Legislature they must have Republican votes other than those in their camp, or must seduce a lot of Democrats. Do they expect many Democrats to vote for Johnson and Republican legislators and county officers? Do they assume that Mr. Theodore Bell is going to meekly subside? Do they believe the Democrats of California are disposed to forget there is an election this year and that they have the chance of their lives? Or has a trade been made for Democratic support for Johnson? And, if so, what is the trade? Has Bell been promised the Senatorship?

The truculent attitude of the insurgents gives rise to all these questions. In San Bernardino county they have virtually organized a campaign outside of the Republican breastworks and scorned the coöperation of the regulars. In Los Angeles county their organ has declared that if they can by hook or crook capture the county convention here next Saturday, not a regular shall have a look-in as member of the County Committee or delegate to the State convention. Some of their spokesmen are openly threatening to knife the regular Republican candidates who won in the primaries and got on the ballot. Disaffection is rampant. There is talk of nominating independent candidates for the Superior Court and for the Legislature. The Democrats are on the alert and preparing to slip in any of their nominees by bargain or collusion. The only persons who can derive satisfaction from such a state of things are the avowed enemies of Republicanism, who sit back and grin and are enjoying the quarrel to the full.

The Republican split is not confined to the southern section of the State. It looks as though the Democrats in the North will take advantage of the conditions to elect a number of their men to the Legislature, and they may hold the balance of power when the vote on the United States Senatorship comes up next winter. In the midst of the confusion and uncertainty one thing is apparent—that is, the so-called Lincoln-Roosevelt faction is not a political party of itself, but only a party within a party. It is a thing of a day, like a mosquito, while the great Republican party is an institution with a history and a future, which will be a bulwark of the progress and prosperity of the country for years and years after the word "insurgent" shall have become as vague and uncertain a sound in the public ear as the term "loco-foco" is today. The party may suffer temporary reverses, but it has survived many a ruction worse than that now raging and it will loom up large and victorious after the light of the latest mugwumpery has flickered out.

LET THE BATTLE COME IF IT MUST.

And so Los Angeles has not conquered peace quite yet in its industrial life. Judging from the presence here of a bunch of the arch mischief-makers of San Francisco with a "sack," according to their own statement, to back them up, there is to be a last battle fought to put the shackles on industrial Los Angeles.

It is hard to beat sense into some people's heads; there is too much bone and too few convolutions of gray matter within the bone.

When these disturbers get done with the fight, as they will get done, they will then learn that the people of Los Angeles will never submit to have shackles put upon their hands as San Francisco has submitted.

The call of the hour is for thorough organization, for the forming of new resolutions to still fight on and on, "and still some more" if it is necessary.

No $6000 a month nor $6000 a minute, and no little bunch of San Francisco rioters, can ever reduce Los Angeles to the condition of the northern city. If San Francisco was all sold out, real property, personal and mixed, and the whole population should come here, the funds would be insufficient and the forces not enough to subdue Los Angeles. This is an American city, with a deep-seated love of American institutions in the heart of all its people, with a love of liberty that is strong as death, and the shackles will never be fastened on her wrists.

Now is the time, not for getting together—we have done that long ago—but for staying together. Let no man waver in the fight. Dispute every bit of ground, inch by inch. Our reliance is first upon the courts, both inferior and superior, and upon the peace officers of the city. We can rely upon them.

This is a law-abiding city and every violator of the law will be dealt with according to his deserts. Pack every man who breaks a city ordinance or a State law into jail and give him the full benefit of the law. Let punishment be swift, sure and without hesitation, and then this last battle of the long-drawn-out conflict will be short, sharp and decisive; and when it is over the San Francisco rioters will sneak back to their own homes in their own city, and Los Angeles will have abiding peace.

A WORD ABOUT ESPERANTO.

We hardly know what idea was in the capacious cranium of Dr. Ludwig Zamenhof when he named his universal language Esperanto. It comes from a Latin root and means, in its radical signification, "hope." He may have been expressing his hopefulness that his lingo would go and he may have been warning the world of a long wait before this would take place. We have always thought Esperanto was very much like pidjin English, would never be more than that in its usefulness to the world, and possibly hardly so much. It is not a language, and never will be. Languages grow and are not made to order. They are trees and not rocking-chairs.

Moreover, we think the new argot was unhappy in its parentage. We hardly know what this ingenious doctor is, racially or linguistically. We should say he was a kind of a cross between a Norwegian and a Pole, very fond of tagging j's onto the end of his words, and very often he follows his j with an n. If he had been one of the Latin races, French, Spanish or Italian, and had taken, as the inventor of Esperanto did, the Latin tongue as the basis of his dialect, and then had made it as simple as possible in its vowel and consonant sounds, it would have been a good deal better. One would just as soon tackle Welsh or Polish as the vocables found in Dr. Zamenhof's attempt at a universal language. He tells us that his idea was to eliminate all sounds that require particular linguistic development to pronounce. He may have tried, but he did not succeed. "Vortojn" will not be easy for the average English-speaking person to get his tongue around. Besides, he has done what all growth of languages undoes. He has too many verb endings. The whole tendency of language is best illustrated in the English, which has the fewest verb endings of any language and scarcely any case endings on its nouns, none to its adjectives, and no gender in its adjectives. Esperanto has a multitude of verb endings and tries to give sex to its adjectives. It won't go.

THE ELECTION FACE.

NO. 7.

THE CROSS-TOWN LINE.

The Public Utility Committee of the Federated Improvement Associations has a good idea and has taken hold of it in the right way. There are few if any things tending to the further development of this city so desirable as a cross-town street car line. From anywhere west of Figueroa street away out to the dividing line between Hollywood and Los Angeles the cry has been loud, long and frequent: "Let us have a cross-town car line, from north to south, somewhere in this stretch of territory."

The route outlined in The Times on Wednesday morning seems to be a good one. The part of the city below Main street is not in the straits of that section of the city west of Figueroa. There are several lines down that way for quite a distance out south. But still the proposed new cross-town line would be of great convenience to very numerous patrons of the street-car system.

When we get out southwesterly to McClintock avenue and Jefferson street the desirability of a line running northward has been very great. Hoover street would seem to be a satisfactory thoroughfare for this northward line. It comes up that street until it joins Park View avenue and then comes up to Seventh street and Westlake Park. Here it turns westerly along Seventh to Rampart street, and then northerly on Rampart to West Temple.

We hope the franchise will be offered for sale promptly, that it will be at once bought for a fair price, and the work begun.

TO BE CINCHED AGAIN?

And so the Supervisors are summoned once more to Sacramento to show cause, if they can, why the assessment of property in Los Angeles county should not be raised again as it was last year. We shall see what impression the members of the Board of Supervisors, backed by the County Assessor, will make upon the State Board of Equalization.

The County Assessor this spring had in mind the action of the State board last year and he raised the assessment of property generally throughout the county so as to bring it up moderately near the figures of a year ago.

Again, we have been going through a period of great development in Los Angeles county, with much speculation in real estate, and these circumstances have discounted the future by raising property to a high notch. There has been during the year past no real speculation in real estate. There has been a good deal of real-estate activity, but it has been of an investment character, and with much property for sale investment purchasing never creates anything like a boom or tends to discount still the distant future.

A third and very important fact is that all horizontal rises made by the State Board of Equalization work extreme hardship upon thousands of property-holders. The only way the State Board of Equalization can increase the assessment of the county is by adding a certain percentage to every assessment on every bit of property in the county. Now, it is manifest that the greatest genius mankind has produced would not be able to make absolutely equitable assessments of all the property in a county like Los Angeles. There is property here assessed at 50 per cent. of its holding value, or at 60 per cent., and some even higher. We venture to say there is property assessed in the county of Los Angeles at a rate that would run to as high as 70 per cent. of any possible purchase price that could be had for it under any circumstances. The State law prescribes that the assessment shall be made at such a rate as the property would bring in liquidation of a solvent debt. There is property assessed here at 75 per cent. of such a rate, perhaps other property assessed at as low as 40 to 50 per cent. of its value. If the State Board of Equalization should raise the assessment as it did last year it would put some parcels of property above what the owner would be glad to get for it, while it would lift other pieces only to about where they ought to be assessed. We say this without any disposition to criticise the Assessor.

But it is the universal experience of taxpayers that the man of moderate means with his small holding is taxed generally at a higher percentage than the very wealthy land-holder, with his vast acres or his finely improved city property.

We venture the assertion that unprejudiced experts might go over the assessment rolls of every county in the State and with a title company at their elbows figure up the selling price of property within the year, and in no instance find as high a rate of assessment as prevails in Los Angeles county.

OAKLAND'S UNHAPPY POSITION.

There is light like a signal fire in that complaint made by the president of the Pacific Coast Lumber and Mill Company, whose plant was dynamited the other day in Oakland.

The president of the company, Alpheus Kendall, has been standing for the open shop, driven thereto by the impossible demands made by union-labor men whom he had to drive out of his mill.

Four times over, whenever Mr. Kendall has scored a victory over the walking delegates and mischief-makers of the city of Oakland, his plant has been dynamited. The accusing index finger points straight to the union people for these cowardly and dangerous tactics in striving to force their views on the industrial world.

No attention would be called to this case had it not been for the further announcement made by Mr. Kendall to the effect that he had repeatedly asked the Mayor of Oakland for protection for his plant and for his men, and the Mayor had flatly refused to listen to his plea. Subserviency to the labor-union destroyers of property for the purpose of securing their support in politics seems to lie at the base of this unjustifiable action by the chief executive of the city of Oakland.

It is marvelous how little bone there is in the legs or backs, how little gristle in the knee joints or cartilage in the vertebrae of the average politician. Still more marvelous is his shortness of vision. He can seldom see beyond the end of his nose.

It may be all very well for the Mayor of Oakland to play politics with dynamiters, but he forgets that every action of this kind makes it more and more absolutely necessary that the industrial world shall organize compactly and closely for its own protection and that this organization will draw into its membership ten independent, decent, law-abiding wage-earners for every man in the labor unions.

And when that compact organization of those owning and controlling industrial plants and of law-abiding and decent men shall have taken place, then what is going to become of the crooked-spined, wobbly-kneed politicians of the type of this one unhappily placed at the head of municipal affairs in the city of Oakland?

UNCLE WALT, WARBLER.

BY UNCLE WALT MASON OF EMPORIA.
Where Grows the Sunflower.

It is not well to scoff or jeer at other people's joys; the pastime that to you seems queer may please the other boys. One man's amusement in this life is playing dominoes; another fellow beats his wife and gives his soul repose. One packs a heavy gun for miles, through stream and swamp and fen, and wears all kinds of happy smiles when he comes home again. Another likes to risk his bones on flimsy aëroplane, and when we scrape him from the stones we weep for him in vain. One fellow thinks it fun to dodge the cops with speeding car; another likes to go to lodge, where all the passwords are. And all these things I understand, and sympathize with folks who rummage through the blooming land for pleasures and for jokes. But when I watch a statesman try to run an office down, and talk until the fount is dry, and bore the whole blamed town; and when I see him, worn and tired, a-hanging round the polls, to find that he's been canned and fired by patriotic souls, I ask such sphinxes as are near: "What sort of men are these, who chase for office year by year? Does such sport really please?"

[Copyright, 1910, by George Matthew Adams.]

Himknowledgy.

Stanley Jordan, the well-known Episcopal minister, having cause to be anxious about his son's college examinations, told him to telegraph the result. The boy sent the following message:

"Hymn 342, fifth verse, last two lines."

Looking it up, the words: "Sorrow vanquished, [illegible]

CURRENT THEMES.

England's "Unknown."

England does not know the King. Does England know England? Has he that intuition of the silent thoughts and wishes of the people which King Edward showed to perfection? Has he inherited his father's royal gift for saying the right thing at the right moment in the right way? I do not know; I doubt whether anybody does. But I remember that when King Edward was a boy, in the story of Minoru in the Derby of 1909, he was taken from the royal enclosure, and was seen a little later walking into the midst of the vast crowd. He understands to lead his horse in, the Prince of Wales put a restraining hand on his shoulder. He feared the result of a plunge into the crowd. But King Edward knew better; he did better himself, with a smile, trusted the sportsmanship of his subjects, and made his way to the paddock amid two yelling and miraculously forbearing crowds. Perhaps the Prince of Wales had still something to learn in the spirit of his countrymen.—[Sydney Brooks in McClure's.

Why Comets Disappear.

Halley's comet has doubled the distance and has commenced its long journey through the sky. For over thirty-eight years it will be moving through trackless space at a rate of speed beyond comprehension. It will stop at no station. After this long journey it will enter the sun's system. Its celestial pathway toward our sun and back again will consume another thirty-eight years. Possibly it shall return at all. Should it have sufficient momentum in its present rate to carry it beyond the confines of our solar system it will be seized upon by the attractive power of some star and may never return to us again. It is quite probable that many of our comets have left our system forever, and that many comets from other systems have come to us. The journey which they have to make is a perilous one. It is fraught with many dangers. Planets are scattered throughout the sky. They are sending out their attractive forces across the comet's path. They are dangerous highwaymen. They may draw the comet to destruction themselves, or may convert it into a satellite to revolve around some primary.—[Prof. Samuel Haughland, in Christian Herald.

Still Discussing the Pistol.

Discussion of the shooting of Mayor Lebrix in Paris to a strong advocacy of making the sale of firearms a government monopoly. A correspondent of the World holds similarly, that locally the distribution of pistols and guns should be held rigidly within the control of the police. Judge George C. Holt of the United States Circuit Court writes in the same sense that "it would be, in my opinion, entirely proper for the government to prohibit the manufacture and sale of any pistols in this country except for the use of the military and the armories, for the use of the military." At the least, Judge Holt would limit the manufacture, selling and buying of revolvers to persons represented by a strong, responsible board. The petition signed for the legitimate purpose of securing counsel for the defense have become the prelude to a lynching for murder; that killings in passion, or in self-defense, might be averted were there some means by which to obtain and hold—these facts have apparently not been recognized. The assassination of Premier Canalejas has quickened the necessity of meeting these facts with practical measures comes but slowly. The shooting of Mayor Lebrix has emphasized point to the futility of relying upon the efficiency of education and police court warnings to avert the peril of political hatred and political menace.—[New York World.

SCIENCE NOTES.

Some curious observations have been made on the sounds given out by jets of [illegible] blow. The intensity of the sound increases with the temperature, and with the increase of the temperature the intensity diminishes until it reaches a point near 100 deg. C. On raising the temperature still further the sound reappears, but with a dull red heat the sound reaches a maximum. This "extinction interval" depends on the percentage of carbon in the iron or steel. It is 700 deg. for pure iron, 8 deg. for 0.1 per cent. carbon steel, and 64 deg. for 0.5 per cent. carbon steel. Steel having more than 1 per cent. of carbon does not show the phenomenon.

An artificial wood patented in England by Davis and J. Rowell is made from [illegible] peat moss, 10 of starch, 10 of [illegible] dehyde, carbolic acid or [illegible] is added to the glue, starch, etc., and the mixture is worked into the mixture to [illegible] which can be molded or formed [illegible] sure into a great variety of [illegible] tion, claimed to be a satisfactory substitute for wood and other materials, with advantages over natural wood.

How the heart is affected by [illegible] work is not known, but the [illegible] pears to be peculiarly liable to [illegible] terminates fatally in his case at the age of 60. These conclusions are [illegible] statistician from a study of the [illegible] the Amalgamated Society of [illegible] a membership of more than [illegible] mortality tables showing 416 deaths of the heart in each 1000, but only 93 from bronchitis and 93 from pneumonia.

A new German method of [illegible] objects consists in applying a [illegible] der of a more easily melted [illegible] agent and a liquid boiling [illegible] of the powder. Just enough [illegible] to cause the metallic coating to [illegible] Metals of varied color may be [illegible]

The so-called "dew ponds" of the [illegible] grassy uplands, of the south of [illegible] an interesting problem. They are [illegible] some of them modern but others [illegible] knowledge of man, and they may [illegible] with an abundance of water while [illegible] parched with drouth. They may be [illegible] enty-five feet in diameter, the [illegible] not more than three or four feet [illegible] bottom is necessary to the due [illegible] consists of a layer of puddled [illegible] which is spread a layer of [illegible] platforms will be doubled, [illegible] tween or below the two layers. It [illegible] is that this heat-insulated [illegible] invisible moisture of the air [illegible] the cool basin filled. It appears [illegible] not universal; however, for [illegible] ponds have been known as "[illegible] ponds" or "mist ponds." Among [illegible] opinion has been expressed that [illegible] the basins, although their position [illegible] not admit of accumulation by [illegible] tensive observations on behalf of [illegible] Edward A. Martin concludes [illegible] water is supplied by the sea [illegible] common in Sussex and Kent [illegible] of moisture. Places especially [illegible] seem to have been preferred for [illegible]

The Noises of the [illegible]

"What is the noise which [illegible]
Which cometh on this way?
From where does it come and [illegible]
"Oh, it cometh from Oyster [illegible]
And it is the sound of the Old [illegible]
In one hard, determined [illegible]
Just landing with a [illegible]
On the trusty, tried Big [illegible]

"What is that sound 'twixt a [illegible]
Now muttering and now [illegible]
"That is the 'more-in-agriculture' [illegible]
In-sorrow' insurgent crowd;
They are saying the [illegible]
For they hate them more [illegible]
And they do not want in the [illegible]
To hear the Cannon's [illegible]

"What is that noise that is [illegible]
Seems making a loud [illegible]
"The saddest of all, although [illegible]
The merry tra, la, la!
To Bryan's hopes that [illegible]
For another season's [illegible]
As a habit, he's dead, [illegible]
They've ceased to [illegible]

[illegible] Ring. The Times [illegible] Want Ad." It [illegible] to regulate the [illegible] advertisements for [illegible] have been made [illegible] connection, on ac- [illegible] counts, but it [illegible] to call [illegible] specialty of [illegible] patrons to call [illegible] announcements [illegible] service in connection [illegible] and day in [illegible] on Sunday. The [illegible] and will [illegible] are care-

[illegible] at It Again!

[illegible] standard [illegible] places it a

HF THE HAR... KNOW US... SIN...

Save on M... & W... Low...

Select any... or Women... in the at... from our... this season... cluded. ... you. One ... price of e... None are ... figures be... you an ide... saving mea...

$3.50 Oxfords ...
$4.00 Oxfords ...
$5.00 Oxfords ...
$6.00 Oxfords ...
$6.50 Oxfords ...
$7.50 Oxfords ...

Harris... Dr... Men, Women... 437-439-441-...

ASK BEG... the how ... his condi... tell you he ... the money ... lost it, ... squandered ... everything ... but bank ... ery man ... bank accou... beggar, bu... count cert... dependence ... ity in the ... column. W... highest ra... terest.

MERCH... BANK... TRUS... 207-9-11 ...

Thermos... Keep Liquids ... $3.50 to ... OFF & VAUG... 352 So. Spri...

Andrews... Victor ... Ma... $2... VI...

VOLLMER-J... The Real Chi... Glass... N. E. Corner Sev...

THE T...

Note: Notwithstanding extra sales in July, the Elks' Convention gain is shown in the circulation of The Times last. Obviously, the circumstances, convincing proof that they are getting the Times than in any paper. In five years of this paper has increased or an average of over day.

The following are the statements of the circulation for July, 1910:

STATE OF CALIFORNIA, ANGELES, ss.:
Harry Chandler, Asst. of the Los Angeles Times, declares upon his oath that true and correct office statement of said newspaper for the month of JULY

1	51,920
2	52,010
3	53,500
4	52,210
5	51,840
6	52,100
7	51,800
8	51,820
9	52,110
10	53,500
11	51,800
12	51,700
13	51,750
14	51,620
15	51,620
16	51,810
Total	

The average circulation of July, 1909, was.....
The average circulation of July, 1910, was.....
Showing an average decrease in the corresponding month of

Assistant General Manager.
Subscribed and sworn to before me this ... day of August, 1910.
[Seal]
Notary Public in and for Los Angeles, State of California.
A. L. Dennis, being duly sworn, says that he is and has been for the past year assistant circulation manager of The Times; that the above detailed statement of the circulation for the month of July, 1910, shows the actual number of papers printed each day of the month.

Superintendent of Circulation.
Subscribed and sworn to before me this ... day of August, 1910.
[Seal]
Notary Public in and

HF THE MARK OF GOOD CLOTHES KNOW US FOR BEST VALUES SINCE 1859

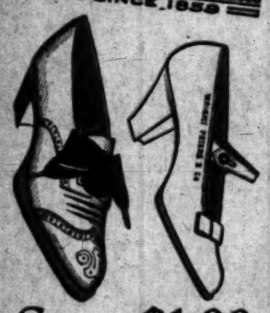

Save $1.00 on Men's & Women's Low Shoes

Select any pair of Men's or Women's Low Shoes in the store—anything from our regular stock, this season's buying included. We will allow you One Dollar off the price of any Low Shoe. None are reserved. The figures below will give you an idea of what the saving means.

$2.50 Oxfords $2.50
$4.00 Oxfords $3.00
$5.00 Oxfords $4.00
$6.00 Oxfords $5.00
$6.50 Oxfords $5.50
$7.50 Oxfords $6.50

Harris & Frank
Outfitters for Men, Women, Boys and Girls
437-439-441-443 SOUTH SPRING

ASK ANY BEGGAR

the how and why of his condition. He'll tell you he had a little money once. He lost it, spent it, squandered it. He did everything with it but bank it. Not every man without a bank account is a beggar, but an account certainly puts dependence on charity in the improbable column. We pay the highest rate of interest.

MERCHANTS BANK AND TRUST CO.
207-9-11 So. BWAY

Thermos Bottles
Keep Liquids Hot or Cold.
$3.50 to $19.50
OFF & VAUGHN DRUG CO.
352 So. Spring, Cor. 4th

Andrews Talking Machine Co.
Holmes Music Co.
322-30 BROADWAY
VICTOR Machines Records

VOLLMER-JANTZEN CO.
The Real China Store. Cut Glass, Etc.
N. E. Corner Seventh and Hill Sts.

THE TIMES.

Note: Notwithstanding tremendous extra sales in July, 1909, occasioned by the Elks' Convention, a substantial gain is shown in the average daily circulation of The Times this year over last. Obviously, the showing, under the circumstances, is unusual, and is convincing proof to advertisers that they are getting better value in The Times than in any other Los Angeles paper. In five years, the circulation of this paper has increased 40 per cent. or an average of over 17,000 copies per day.

The following are the sworn statements of the circulation of The Times for July, 1910:

STATE OF CALIFORNIA, COUNTY OF LOS ANGELES, ss.:

Harry Chandler, Assistant General Manager of the Los Angeles Times, being duly sworn, declares upon his oath that the following is a true and correct office record of the circulation of said newspaper for the month of July, 1910:

JULY, 1910.

1	51,920	17	53,500
2	52,010	18	51,840
3	53,500	19	51,800
4	53,210	20	51,680
5	51,500	21	51,620
6	52,100	22	51,980
7	51,800	23	51,630
8	51,820	24	53,000
9	52,110	25	51,520
10	53,500	26	51,540
11	51,500	27	51,640
12	51,700	28	51,600
13	51,750	29	51,650
14	51,620	30	51,520
15	51,620	31	53,000
16	51,810		

Total 1,772,090

The average circulation for every day of July, 1910, was 57,164

The average circulation for every day of July, 1909, was 55,741

Showing an average daily GAIN over the corresponding month of 1909 of 1,423

HARRY CHANDLER,
Assistant General Manager, The Times.

Subscribed and sworn to before me this 1st day of August, 1910.
[Seal] T. L. CHAPIN,
Notary Public in and for the County of Los Angeles, State of California.

A. L. Dennis, being duly sworn, declares that he is and has been for ten years Superintendent of Circulation of the Los Angeles Times; that the above detailed statement of circulation for the month of July, 1910, is correct, and shows the actual number of papers printed for each day of the month named.

A. L. DENNIS.

Superintendent of Circulation, The Times.

Subscribed and sworn to before me this 1st day of August, 1910.
[Seal] T. L. CHAPIN,
Notary Public in and for the County of Los

J. W. Robinson Company
Boston Dry Goods Store

Fall importation of Trefousse Kid Gloves—the finest France produces—ready for your inspection. They can be bought in no other Los Angeles store.

We close next Saturday at 12:30.

$7.50 for Misses' $12.50 to $30 Wash Suits and Dresses
(On Sale Friday)

Fifty or more $12.50 to $30 coat suits and one-piece dresses of white and colored linens and crashes, to be sold tomorrow at $7.50 each. Stylishly cut and tastefuly trimmed garments 14, 16 and 18 year sizes—many of them just right for adult women who are not above the average stature.
(Main Floor, rear)

White Goods Specials

Five staple lines of white goods substantially reduced for Friday and Saturday:

42-inch Countess Sea Island nainsook, $2.50 a bolt of 12 yards; regularly $3.25.

45-inch Princess nainsook, $2.50 a bolt of 12 yards; regularly $3.25.

28-inch natural linen crash for coat suits, 20c a yard; regularly 25c.

36-inch English long cloth of the 18c quality at $1.75 a bolt of twelve yards—a saving of 40c.

36-inch Coronado mercerized long cloth, regularly 30c a yard, at $2.75 a bolt of twelve yards—a saving 85c.

Boys' Suits Worth up to $6.50 at $4.25

Any youngsters to outfit for school? Better take advantage of these offerings—little possibility of such values being found next month.

Stylishly cut Knickerbocker suits of sightly, serviceable all-wool fabrics—and some of them with an extra pair of pants—now $4.25. 8 to 16-year sizes.

Boys' $1 to $1.50 Knickerbocker pants of sturdy all-wool materials, now 75c a pair. 8 to 16-year sizes.

Boys' wash suits, formerly priced up to $2.50—but mostly small sizes—now seventy-five cents.

Sales for Today

Details of which appeared in yesterdays papers.

Men's $2 to $3 plain and pleated bosom madras shirts at $1.35.

Men's $1.50 and $2 soft-cuff shirts for hot-weather wear at $1.10. All sizes in both lots.
(Just Inside Main Entrance)

All children's summer headwear at half—and a lot of soiled lingerie hats at a mere fraction of former prices.
(Main Floor, rear)

J. W. ROBINSON CO.
235-39 S. Broadway 234-44 S. Hill St.

SAN FRANCISCO OFFICE
Los Angeles TIMES
1206 Call Building
PHONE—Kearney 2121

Advertisements and subscriptions received. Southern Californians, when in San Francisco, can have their mail sent in care of The Times Office.
Copies of The Times on File.

Maier's "Select" Beer
A Perfect Beer for Particular People

New "Walk-Over" BOOTSHOP
NO. 3, 623 S. Broadway
J. F. HUGHES Prop.

BRENT'S
712-714-716-718 So. MAIN ST.
THE GREAT CREDIT HOUSE.
Real Spot Cash Prices
EVERYTHING FOR THE HOME
Furniture—Rugs—Stoves

ESTABLISHED OCTOBER, 1875.
OSTERMOOR MATTRESSES
Coulter Dry Goods Co.
McCALL PATTERNS
219-229 S. BROADWAY 224-228 SO. HILL ST.
FOURTH FLOOR CAFE AND MEN'S GRILL—OPEN 11:30 TO 5:00.

New Dress Goods and Suitings

Fashionable Fall Fabrics just from the looms take their places daily, and form an interesting part of the Autumn display.

The array is representative of authoritative weaves and colorings for the coming season, including favorites, such as homespuns, hopsackings, serges and like materials that have been found tried-and-true, and fancy weaves that will be very smart for tailored suits; the colors conceded to be especially good are black, gray, navy and nattier blue, brown, etc.

Suits to Measure, $40

The midsummer price which prevails now for making up these goods is much lower than we shall ask in the middle of September, when everybody is demanding new fall garments.

Leisurely work, best of linings and fittings guaranteed at this price, and authentic fall styles to choose from.

$7.50 Leather Bags for $5

You who want the very best value in a leather bag that you ever received for the money, will be particularly interested in these--some of which are on display in a Broadway window:

Many of them are mounted with German silver or leather covered frames; most of them are full leather lined; they may be had in goat seal, walrus grain, real seal or morocco leathers, in black and colors; all have inner purse and card case—some are fitted with mirror, soap dish, comb, etc., for traveling purposes; and though they represent values to $7.50, we shall sell them now at $5.00

New Persian Silks

You must see these rich Persian silks to really appreciate their beauty and exclusiveness—and you'll like their moderate prices, too:

Individual designs in Persian silks—in a Broadway window—especially for waists, gowns and millinery—$1, $1.25, $1.50.

New 45-inch Monotone Persians crepes—the finest French goods—decidedly novel and truly exclusive, only $20.00 a pattern.

45-inch Marquisettes in glace effects at $2.50 yard.

Jasper glace Marquisettes at $2.00 a yard; and the plain colors at $1.75 a yard.

45-inch Meteor Marquisettes—genuine French importations, in exclusive colorings, at $2.50 a yard.

Coulter Dry Goods Co.

THREE TRAINS EVERY DAY
Los Angeles Limited.
Overland Express.
American Express.

A New Train To the East
VIA THE SALT LAKE ROUTE
The American Express

will leave Los Angeles daily on and after August 28, at 2 p.m., and arrive at Salt Lake City next day at 3:30 p.m., with

THROUGH SLEEPERS TO CHICAGO, DENVER AND SALT LAKE CITY

and a dining car, all electric lighted. This is a limited train, and will carry only Sleeping Car passengers. This train, together with the Los Angeles Limited and the Overland Express, will increase the service to

Three Trains Every Day Via the Salt Lake Route

Full information may be had at 601 South Spring St. and First St. Station, Los Angeles; 86 East Colorado St., Pasadena, and other offices of this route of this service, and also of the

Low Fare Eastern Excursions
GOING SEPT. 1, 2, 3, 11, 12, 13, 14, etc.

DUNLAP HATS
FALL AND WINTER 1910 STYLES
Now Ready At
Desmond's
CORNER THIRD AND SPRING STREETS
DOUGLAS BUILDING
See Our Advanced Styles in Men's and Young Men's Fall Suits and Overcoats

Go to Morro
Today for DIAMONDS.
Open Saturday evenings.
Morro Jeweler and Silversmith
460 Broadway, Cor. 4th

Drink Puritas Distilled Water
5 Gallons 40c
Phones Home 10053; Main 8191.
L. A. Ice and Cold Storage Co.

3 YEARS ECLIPSE OF PRICE CUTTING
MATCHLESS VALUES IN MENS GOODS
LOWMAN'S
151 So. SPRING

MEN'S SUITS MADE TO ORDER $15
SCOTCH TAILORS
330 South Spring Street

EVENTS IN LOCAL SOCIETY.

Mrs. J. Wesley Sprague,
who has just returned from a pleasant visit at Del Monte.

PLANS for an early winter season were nearing completion but, owing to the extreme weather arrangements have been postponed and a large contingent of the social set have returned to the beaches and mountains where they will remain until the latter part of September. As in last year, October will mark the opening of the gayeties. Mr. and Mrs. Sumpter F. Zombro and son, Frederick Bicknell Zombro, will remain at Ocean Park six weeks yet and the W. S. Bartletts of "Fenton Knoll," No. 1400 West Adams street, will remain in Europe longer than was first anticipated. Word from Mr. and Mrs. James Harvey Adams of No. 2407 South Flower street announces their intention of remaining in Europe until along in the fall. Mrs. Harriet Baker and daughter, Miss Belle Baker, of North Broadway are at Venice and Herr and Mrs. Thilo Becker are still in the Canadian Rockies where they are enjoying a unique outing. Mr. and Mrs. David S. Barmore have rented their place at No. 1533 Arlington and are at Long Beach in their summer home. Ex-Senator and Mrs. W. W. Dodge of North Broadway have returned from two months of seaside life and Mrs. George French Hamilton, who has been a guest of her parents, Lieut.-Gen. and Mrs. Adna R. Chaffee of No. 967 Magnolia avenue, has returned home. Lieut. John Hastings Howard has joined Mrs. Howard who has been a guest of her parents, Lieut.-Gen. and Mrs. Chaffee, for several weeks.

—o—

For Little Daughter.

Mrs. Harry Coburn Turner of West Washington street is planning a merry affair for Monday next, when she will celebrate the sixth birthday of her dainty little daughter, Lucie Frances Turner. Many surprises are being arranged for the tiny tots who have been bidden to the afternoon of fun.

—o—

Mrs. Bell to Entertain.

Mrs. Raymond Bell of South Hope street will entertain Saturday with a tea party for members of the Alpha Chi Omega sorority of the University of Southern California. Miss Carrie Crowbridge has been asked to assist in receiving.

—o—

To Return.

Mr. and Mrs. J. A. Carter of Gramercy Place are enjoying an extended visit at Ocean Park where they have been entertaining with several house parties. They have with them their three children, John, Harry and Margaret.

—o—

Return to Crown City.

Dr. and Mrs. J. Strothard White, with their two daughters, Emily and Frances, who have been spending their summer vacation at their home at Balboa Island, will return next week to their residence in Pasadena.

—o—

At Home.

Mrs. Alexander Huck with her daughter, Elizabeth, will be at home after Monday next when they will return from the beach.

—o—

At Bay City.

Mr. and Mrs. Frank Metcalf are occupying their summer home at Bay City.

—o—

At Redondo Beach.

Mr. and Mrs. Dan McFarland and Mr. and Mrs. Leo Chandler of West Twenty-third street are domiciled in a pretty cottage at Redondo Beach. Miss Sallie McFarland is visiting relatives at Idyllwild.

—o—

At San Ysidro.

Judge and Mrs. William Rhodes-Hervey and son and daughter-in-law, Mr. and Mrs. Charles Strong Walton and Miss Helen M. Durffee are enjoying a vacation at San Ysidro near Santa Barbara.

—o—

Surprise Party.

A surprise party was given in honor of Prof. and Mrs. F. R. Schiller, Saturday at "Clifton Manor," the beautiful home of Mr. and Mrs. E. P. Schmitz at Santa Monica. The affair was presided over by Mrs. Adams, Mrs. Morris, Mrs. Jensen and Mrs. Schmitz. Hundreds of electric lights and flowers and ferns brightened the rooms below stairs and the guests numbered twenty-seven. During the evening dinner was served and toasts responded to by C. C. Melville, secretary of the Chamber of Commerce, H. M. Rebok, Superintendent of Schools J. C. Jensen and E. P. Schmitz, were pleasing features.

—o—

On Catalina.

Mrs. E. A. Maas and daughter, Miss Gertrude, left yesterday for Hotel Metropole, Catalina, where they will spend two weeks. During their absence, Mr. and Mrs. Donald Corfield, the latter formerly Mis Ida Maas, will occupy the bautiful country home, "Maas Villa," at Alhambra.

—o—

At Santa Monica.

Mr. and Mrs. August Shliek have returned from St. Paul and are guests of Mr. and Mrs. E. P. Schmitz of "Clifton Manor" at Santa Monica.

—o—

To Leave.

Mr. and Mrs. Lafayette Isaman of Fair Oaks avenue, Pasadena, will leave Saturday for an extended eastern trip.

—o—

At Del Monte.

Edward Greenway, the beau ideal of San Francisco society, will remain at Del Monte for the golf tournament, much to the delight of the summer colony there.

—o—

Young Autoist to Wed.

Miss Alice McFay and Glenn A. Calkins are probably the bravest young bride-elect and groom-to-be of the season. They have actually changed their wedding date and are not the least bit afraid. Arrangements were made for a large and pretentious wedding which was to have been solemnized September 14, but they have decided to slip away before that day in the famous little Ford racer which was recently lost on the desert and be quietly married. They will then enjoy a month's outing in the machine, at the conclusion of which they will reside in their own home at No. 920 West Fifty-sixth street.

—o—

To Wed.

Miss Myrtle Gonzales will be married this evening in the Plaza Church to J. Parks Jones. Following the ceremony a dancing party at the Woman's Clubhouse will be given.

—o—

Home from Del Monte.

Mrs. J. Wesley Sprague has just returned from a pleasant visit at Del Monte where she has been enjoying a touch of out-door life.

Kind Hearts-Good Deeds.

"How far that little candle throws his beams!
So shines a good deed in a naughty world."

Robert B. Andrews, a wealthy New York man now living at Lee, Mass., thinks the boys of that town need a little encouragement in saving their money, so a few days ago he deposited a check with Henry M. White, editor of the Lee Gleaner, as a guarantee of good faith in this offer:

"If any boy of Lee of good character will earn $1 and deposit it in the Lee Savings Bank, with the purpose of starting an account, I will put $1 with it. It is also understood that all accounts thus started are to remain in the bank until the depositors are of age."

* * *

Michael Angelo De Gregordio, the Italian laborer who was struck several weeks ago at Beverly, Mass., by an automobile driven by Robert Taft, son of the President, and painfully injured, will have other reasons to remember the land of his adoption than the broken head he suffered in the affray with the Presidential motor car.

According to the executive officer, Gregordio is now on his way to Italy with $500 and ex-

him by President Taft. The $500 was given as the equivalent of the wages he might have earned for one year. The expense money and ticket were thrown in for good measure.

Gregordio wanted to return to Italy to see his home folks, and the President knew of no other way in which he could better express his regret over the accident than by providing the means for the trip.

* * *

It is not often that a lawsuit doubles the value of a bequest for charitable purposes, but such has been practically the case with a bequest that John Masterson Burke, a wealthy recluse of New York, made for the endowment of a home for convalescents. His will announced a donation of $4,000,000 for such a home, to be known as the Winifred Masterson Burke Foundation, in memory of the founder's mother. The money was invested in real estate and securities, and because of relatives setting up a contest of the will, it remained thus until recently decided by the court that the bequest was valid. During the period of contest the estate so increased in value that the trustees will now have $7,000,000 with which to carry out Mr. Burke's purpose.

* * *

The poor of Kearney, N. J., are hoping that the news brought to James D. Shand, a butcher of that place, in letters from London lawyers, informing him that he has fallen heir to a share in a $5,000,000 estate, is true. The estate is that of Shand's great aunt, who recently died in Scotland. Shand's share would be $1,000,000, and he has announced that if he gets the money he will open a great charity butcher shop, where he will sell meats of all kinds at a reduction from the wholesale price for the benefit of the poor.

* * *

Sir Ernest Cassel, the English financier, has arranged, according to an announcement made in Berlin, to establish a foundation of $1,000,000, the income from which is to be used for the benefit of poor Germans seeking employment in England and poor British subjects seeking work in Germany, who are without money for their support. The new foundation will be in memory of the late King Edward of England, who was a friend of Sir Ernest's and with whom the financier had been closely associated for many years. He was among the last persons to be received by the late King before his death.

Theodore Wolf, editor of the Tageblatt, who makes the announcement, adds that he learns that King George and Queen Mary of England, the Queen Mother Alexandra and Emperor William and Empress Augusta of Germany have agreed to act as patrons of the fund.

Sir Ernest Cassel, though a British subject, has retained his interest in his native land, Germany. He was born in Cologne, the son of a German banker, in 1852, and in addition to his English knighthood, he wears the Order of the Crown of Prussia, first class, one of the highest of the German decorations.

AMERICAN WOMEN SET PACE.

Staid Shopkeepers Shocked by Their Extravagance, But Not Too Shocked to Take Their Money.

[SPECIAL CORRESPONDENCE OF THE TIMES.]

LONDON, Aug. 2.—It is well known that American women keep going the most expensive and choicest shops in London. "The fact is," said the manager of a shop in the Burlington Arcade, "American women have no respect for anything unless they pay for it about five times its ordinary value. They are mad on quality, on style and chic."

"To be brutally frank," he added, "it is only American women and déclassée women who come to purchase from us."

American gentlewomen of the magic set and some wealthy British women have their own special haunts in fashion land wherein the caterers only sell to their own clientele. Mrs. John Jacob Astor, Mrs. Maldwin Drummond, the Duchess of Portland and the Queen of Spain all buy their hats at one exclusive atelier. There lately I was shown a bevy of exquisite "creations" which were being sent to Mrs. Astor. One was of white Tagal straw of a special fine quality veiled with black point d'Alencon. It had long streamers of this which would delight the heart of any true born American woman. From the side rose a foam of white osprey. It was caught by a ornament of black pearls from which a single diamond flashed, and big cut jet pins with diamond centers further embellished it. Another, indicating the style which will be worn three months from now, was of black satin almost identical in shape with the quaint headdress worn by peasant women in Wales. One tall black feather, a mass of soft falling richness, swept over the crown. Every fiber was almost a quarter of an inch in thickness. This was held by a plaque of diamonds in a platinum setting, and was half hidden in the strands of the feather. These two hats were worth something like $2500, a sum reached because of the ornaments which adorned them, which were from Mrs. Astor's own jewel case. The actual prices set down in the milliner's bill were $300 and $125 respectively.

Lady Greville, whose husband came into his title only a few months ago, is another chic American who purchases wonderful hats. One she wore at a function given in honor of Mr. Roosevelt caused a sensation. It had a black ostrich feather which reached to her waist. It divided attention with the guest of the occasion, and if the truth must be admitted received the greater part.

Mrs. Maldwin Drummond has her silk stockings especially woven for her. They are often most exquisitely embroidered and cost anything from $25. This fact having leaked out, a compatriot of hers, who hails from Philadelphia, thought she would go several better than Mrs. Drummond, and she ordered from that lady's hosier stockings embroidered with jewels to match each of her gowns. Turquoises and seed pearls embellished those for her blue frocks, amethysts those for her mauve creations, rubies for the pink, and so on.

It was this gorgeous dame who, when spending a week-end at a fashionable hotel in Brighton, was an object of such amusement to the guests. She appeared at breakfast wearing a diamond necklace and at afternoon tea she was to be found in the lounge in full evening dress. Her little boy, a duck of a man about 5, used to go down to the beach in a white satin court suit of the Georgian period with old paste buckles on his shoes and a three-cornered plumed hat. The first time he appeared in the hotel hall thus arrayed people thought he was going to be a page at a wedding. To their wonderment they saw him later on the sands with a pail and shovel building castles. He had a new white satin suit worth $75 each day, in which to make a little fool of himself. People used to ask, "Who on earth was his mother?"

The Duchess of Marlborough is dressing very modestly and simply this season; it is said she is trying to set an example to her countrywomen. She was boasting at a recent charity function that her frock cost only $50. It certainly was a marvel for its price: its black and white reserve suggesting so much chic that the figure it represented might be anything. Her grace went on to explain that she had really herself selected the materials for it and had them made up to her own suggestion by "quite a small dressmaker." There was nothing left but to believe her word, of course. Some of the duchess's intimates say that she is taking a positive repulsion to luxury as the root of all evil. Everyone knows that for a long time she has been almost a vegetarian. She has been known when alone at Sunerland House to lunch on an omelette though there were three footmen in attendance. The simple life has been interesting her for years. Her two boys are certainly being brought up with Spartan-like simplicity, though if one of them is ill she is always ready to spend a fortune on him.

STANDS FOR GRAZING.

Former Senator Has Something to Say About the Forest Fires in the Northwest.

BAKERSFIELD, Aug. 24.—C. A. Barlow, formerly State Senator from Kern county, has returned from a trip to Portland, Or., and other western cities. He lays the blame for the forest fires in the Washington, Montana and Idaho districts to the policy of the Interior Department in not permitting the government reserves to be occupied by sheep and cattle for grazing purposes. He thinks that with the eating short of all the underbrush and grasses that the fires will not travel so fast and do so much damage.

Not judging correctly the distance which he was from an oncoming Santa Fé passenger train, Vance Ballenger, a young man working in the canning factory, was yesterday struck by the train and severely injured. He will not die from the injuries but will be laid up for a long time.

"THE STORE OF SATISFACTION"

Telephones A3433 Main 3044 — Wood Bros. "Good Clothes" — 343 S. Spring Street

A Mighty $20.00 Suit Sale

A Mighty $12.75 Suit Sale

CONTINUED SELLING ACTIVITIES

The extent of the savings which may be realized suggest the unusual advantages offered during the progress of our mighty $12.75 and $20.00 Suit Sale.

At $12.75

Suits for Men and Young Men. Values $15, $18 and $20.

At $20.00

Hand-Tailored Suits Throughout for Men and Young Men. Values $25, $30 and $35.

WOOD BROS., 343 South Spring Street

"Time's Flight Turned Backward"

SAGE AND SULPHUR

Made Her Look Twenty Years Younger

Read Mrs. Herrick's Sworn Statement

STATE OF NEW YORK } ss: ROCHESTER, N. Y.
COUNTY OF MONROE }

Nancy A. Herrick, being duly sworn, deposes and says: When I was a girl, I had a head of heavy, long dark brown hair which was the envy of my schoolmates, and which attracted the attention and remarks of strangers. As I grew older, my hair commenced to come out, just a little at first, but gradually more and more, and then began to turn gray. I was induced by the many good reports I had heard of Wyeth's Sage and Sulphur Hair Remedy to try a bottle. My hair was quite thin and gray when I began using Sage and Sulphur, and you can imagine my satisfaction when I found that it was fast coming back to its natural condition, being thicker, darker and more glossy than it had been for a long time. I continued to use Sage and Sulphur, and my hair is now as heavy, dark and smooth as when I was a girl of sixteen. It is now four years since I commenced using Sage and Sulphur, and my hair is still in splendid condition.

PRESERVE YOUR YOUTH AND BEAUTY BY USING

WYETH'S SAGE AND SULPHUR HAIR REMEDY

IT IS PURE, SAFE AND RELIABLE.
IT IS NOT STICKY, OILY OR GREASY.
IT IS AN ELEGANT, REFRESHING DRESSING.
IT MAKES THE HAIR SOFT AND GLOSSY.
IT QUICKLY REMOVES DANDRUFF.
IT RESTORES FADED AND GRAY HAIR TO NATURAL COLOR.
IT STOPS HAIR FALLING AND MAKES THE HAIR GROW.

It Will Make You Look Years Younger

PRICE 50 Cents and $1 A BOTTLE

AT ALL DRUGGISTS

If Your Druggist Does Not Keep It, Send Us the Price in Stamps, and We Will Send You a Large Bottle, Express Prepaid.

WYETH CHEMICAL COMPANY
74 CORTLANDT STREET, NEW YORK, N. Y.

For Sale and recommended by Sun Drug Co.'s Stores.

Pleasing—Palatable—Popular

FOS-REZ-O CHOCOLATES

AN IRRESISTIBLE CONFECTION

The incomparable superiority of FOS-REZ-O CHOCOLATES is evidenced by their extensive use at exclusive society functions.

They are deliciously nutritious, exquisitely flavored and chemically pure

FOS-REZ-O CHOCOLATES are rich, high class bon bons, and were made in response to a demand for "something better." An ideal sweetmeat for those who desire an article of unusual merit. Sold at 75c per pound. Mail orders, 16 cents extra per pound.

Fosgate & Rees, 449 South Broadway

S.S.S. A GREAT TONIC AND BLOOD PURIFIER

There is one reason above all others which makes S. S. S. the greatest of all tonics, and that is because it is the greatest of all blood purifiers. Any system which needs a tonic, needs a blood purifier, for it is impure, weak blood which causes the weakened, run-down condition of the body. S. S. S. is Nature's Tonic and Blood Purifier. It is made entirely of roots, herbs and barks, which possess not only strengthening properties, but at the same time this combination of botanical juices and extracts is the most potent of all medicines for removing every impurity, poison or taint from the blood circulation. S. S. S. improves the appetite and digestion, corrects stomach disturbances and steadily and surely tones and builds the system up to perfect health. It adds to the blood the rich, healthful properties it needs, and in every way enables the system to stand the strain of the long, hot Summer months. S. S. S. cures Rheumatism, Catarrh, Sores and Ulcers, Scrofula, Malaria, Skin Diseases, Contagious Blood Poison, and all other diseases or disorders due to impure or poisoned blood. Book on the Blood and any medical advice free to all who write.

THE SWIFT SPECIFIC CO., ATLANTA, GA.

A. J. Hamilton & Son SOLE AGENCY FOR STACY ADAMS SHOES

343 S. Spring Street

uit Sale

uit Sale

VITIES

realized suggest the progress of

At 0.00

lored Suits for Men and Values $25.

ring Street

SCHOLARSHIP.

DOWNS DO HONORS, BOMB READY TO EXPLODE.

Montgomery Wins Souvenir—Basil Bowers High Score—Vida Gains a Place in Upper —Little Jerome Climbs Out of Thirties—Sat- Day for Coupons.

SCORE FIFTY-FIRST DAY.

...LAMBERT, 2216 Cove ave.	157,589
...CRAIG, 901 Glen ave., Pasadena	153,569
...PEARL POTTOL, Monrovia-Duarte	140,018
...TATY, Ontario	108,775
...NOEL, Covina	105,916
...VAN CULIN, 2298 W. 20th st.	95,023
...ED COLLINS, 621 N. Towne ave., Pomona	94,192
...BOSEMAN, Upland	83,898
...STEVENSON, 542 S. Hill	71,091
...ROBERTS, 1262 Spurgeon st., Santa Ana	68,586
...BIRDIE, 274 Bonita Place, Hollywood	57,847
...KIRCHHOFFER, 1504 W. 27th st.	37,827
...SNAPP, Azusa	32,529
...SHEPARD, Redlands	31,696
...Anaheim	31,474
...DANIELS, 754 Hemlock st., City and San Fernando	28,345
...RUSSWELL, Norwalk-Whittier	26,471
...THOMAS, Artesia	24,395
...PETERSEN, 211 Grand ave., San Pedro	23,681
...DAHL, 1821 E. Second st.	21,917
...SCOTT, San Bernardino	21,404
...LARSEN, 634 S. Soto st.	20,239
...McGRALL, 1709 Griffith ave.	18,226
...MONTGOMERY, 1490 Allison ave.	16,705
...ROGERS, Alhambra-Pasadena	15,177
...MRS. HUTCHINSON, 2118 Kent st.	13,883
...HUTTON, Soldiers' Home	10,630
...JOHN, Riverside	6,420
...VALLES, 322 N. Flower st.	6,509
...JOHN, 1011 Dayton ave.	6,533
...VICHE, Tucson, Ariz.	5,850
...GIBSON, Ocean Park	3,868
...ELSWORTH, Long Beach	3,505
...DUNCROFT, 1421 W. 12th st.	2,803
...VINCENT, Ventura	2,211
...MRS. ATARS, Beaumont, Cal.	2,076
...MARQUINOS, San Gabriel	2,035
...RUSSELL, Norwalk	1,533
...ROSE, 1421 W. Adams st.	1,383
...GOVERNING, 704 Gladys ave.	916
...GRIFFITH, Long Beach	770

coupon will be discontinued, and all who are saving them for some favorite must turn them in on Saturday or before. Time will be allowed for those mailed on Saturday to reach the office. It will be a genuine kindness if those who have saved coupons for contestants, can manage to either send or bring them to the office, as the contestants are so very busy, these last weeks, that they find it very difficult to go after the coupons; while the coupons are decidedly acceptable, the subscriptions count so much more that they cannot afford to neglect them.

It was coupons that finished out the count, which yesterday lifted little Jerome Waller out of the thirties, which he has been working so hard to overcome. He had secured a subscription after having gone for it at intervals ever since the opening week in the contest; and this with another one for a short period just failed to round out the needed number by about 100, as he figured. What was his delight when a lady turned in 104 coupons to his credit. Up he went, like a balloon, into the twenties, that Mecca of the lowly ones. And now he has begun to figure how he can get that promised ten-year subscription, so that he may go into that Seventh Heaven, the upper twenty, where there are violin scholarships all in bloom. He'll get there, too, if he continues to work as he is working nowadays.

One of the big boys—a sturdy crusader—did a very kind thing, the other day. He had canvassed a certain district and had received a number of promises. He has his hands full, as he has shown himself such an excellent worker that many are interested in his success; so he brought the list to the scholarship manager and asked what one of the smaller boys he would better give this list to, as he might not be able to return to the places and he wanted some one deserving to have it and to benefit by it. If there had been the least bit of selfishness he would not have done this. Many would have held the list until it was too late for any one to benefit by it, for fear that he himself might lose something thereby.

FROM THE MOUNTAINS.

A letter from Lillian Waite, a former contestant, explains itself.

SAN FERNANDO, Aug. 23, 1910.—[To The Times Scholarship Manager:] Dear Sir: I want to write a word to say we have not forgotten Daisy Daniels and have watched with interest her steady climb.

I send coupons, many of which were gathered from the mountains above Pacoima. We hope to help her again with subscriptions.

In memory of the help of kind friends, to LILLIAN WAITE.

A sorrow has befallen little Alma Liebenguth, as Times readers may have observed. Her little brother was struck by an electric car and badly injured. He was taken to the hospital, and it is hoped that his injuries may not be as severe as was at first thought. All extend sympathy to little Alma in her sorrow and anxiety.

DEMOREST SCHOOL EXPANDS.

New Talent Secured for Faculty and Various Departments Enlarged. Recitals Every Month.

The Demorest School of Music is a new educational institution in Los Angeles that offers superior advantages to music students. Charles H. Demorest, the director, is a man of wide experience, having had distinct success as a pianist, concert organist, musical director and composer in Chicago and the Middle West.

In Chicago Mr. Demorest had a large class of organ and organ pupils, and was connected with three conservatories as head of the theory and musical history departments. He was also organist and musical director in one of the largest city churches there. Mr. Demorest is known among contemporary composers for several piano numbers and songs that have been published.

The departments of the Demorest School, with their various heads, are as follows: Piano, Charles H. Demorest; voice, Ernest E. Pither and Grace Widney Mabee; violin, Jules Koofman; violincello, Maurice Koofman; organ, Charles H. Demorest; public school music, Florence C. Demorest; harmony, theory and history of music, Charles H. Demorest.

The faculty of the school has been chosen with great care for the especial qualifications of its members. Mr. Pither has had large experience as a vocal teacher and singer, having a baritone voice of exceptional beauty and range. He makes a specialty of tone production and voice placing.

Mrs. Mabee is a recent acquisition to the musical circles of Los Angeles, having been a pupil of the famous Jean De Reszke of Paris. She will conduct the classes in sight singing and ear training in addition to her private vocal teaching.

The Koofmans, Jules and Maurice, are superior artists on their respective from London, where they were associated with the Richter and London Symphony orchestras, they have met an enthusiastic reception here wherever they have been heard. They have devoted a large amount of time to the study of chamber music and have had extensive experience as teachers, having served in the municipal school of music at Gronnugen, Holland.

The organ department of the school is conducted by Mr. Demorest. His ability as a concert organist is exceptional. He is at present organist at the Westlake M. E. Church, and joint organist at the Second Church of Christ, Scientist. Pupils desiring to study the organ can make arrangements with Mr. Demorest for organ practice. The harmony, theory and musical history departments of the school, under the supervision of Mr. Demorest, are open to all pupils of the school without charge.

The first term of sight singing and ear training classes, conducted by Mrs. Mabee, will be open to singers generally, whether students at the school or not. A deposit of a dollar, with a 10-cent fine for absence from each class, is a novel method adopted of securing regular attendance.

The public school music department will be a distinct feature of the school's curriculum. Mrs. Demorest is a graduate of one of the three largest State normal schools in the United States. She is also a graduate of the Supervisors' School of the American Book Company in Chicago, and has served as supervisor of music in several cities. A special feature of this department will be the work for the grade teachers of the schools.

The school for the coming season is moving into new quarters in the Blanchard Hall building, leaving the second floor for larger rooms on the fourth floor. During the year the faculty will give frequent concerts, to which all pupils of the school are invited. Student recitals will be given during the year, and there will be a free organ recital by Mr. Demorest every month at the Westlake M. E. Church.

HOMES MADE BY HAND.

Mrs. Valk Conducts School for Teaching Craftsmen Metal Work and Silver Smithing.

Machinery has been one of the chief factors in human progress but the individual workmanship and art that is attained only by human hands will always have its place. Laces will be made by machinery but the hand-made article will always command a premium. Houses will be heated with furnaces and stoves; but the fire-place fed by hand and and fitted with roughly fashioned andirons will not yet yield its sense of comfort and of cheer.

There is more reason in the return to arts and crafts handiwork in the furnishing of home and fireside than in almost any other departure from the machine-made economical articles that supply every necessity of the present. There is something clinging to the hand-made article of utility in household that makes it worth while. A sense of the thoughtfulness, the care, the spirit of creativeness, the art instinct radiates from the object that is patiently fashioned by hand and designed to its especial place and service.

Mary Elnora Valk has undertaken the task of educating artisans and craftsmen in Los Angeles. She has made a business of going into new bungalows with her mallet and hammer and fashioning the hardware, electric light fixtures and other furnishings of metal into some design to accord with the architecture and decoration of the rooms. The result has been such a demand for this kind of work that she now conducts a school where men and women are educated to the trade. It may be something better than a trade, but trade after all should be a sufficient-dignified term for practical craftsman.

Mrs. Valk has deliberately chosen to make her work practical rather than faddish. The hammering out of silver trinkets for jewelry shops does not interest her half so much as the designing and construction of electric lamps, mantels, coffee urns and a wide variety of the most common and useful furnishings of a house. The beauty of a home, she says, is first in comfort and usefulness and after that its conformity to the esthetic. To make articles that shall be simple and useful and at the same time beautiful in accordance with the oldest and most widely accepted standards of art is her aim.

Mrs. Valk has been teaching the pupils of the Girls' Collegiate School, which is located near her studio at No. 1346 West Twenty-ninth street. She has always been instructing public school teachers in sloyd work and in many directions her work has been reaching out along the educational lines. In addition to this she supplies a number of shops with the hand-hammered metal lines which are in great demand at the holiday season. She has designed and furnished the interiors of a large number of bungalows.

Mrs. Valk considers the work of her school one of the most practical forms of education that is offered.

There is a great demand for the products of her school and studio, much larger than can be met with the present equipment. A competent metal craftsman, she says, will have one of the most profitable and unfailing occupations that can be secured with similar outlay of time and effort.

Mrs. Valk gives both private lessons and class work. She is giving a scholarship in the Times contest for the first time this year and is enthusiastic in getting young people to take up craftsmanship.

SPEAKS ABOUT FORESTS.

Arizona Man Expresses His Belief as to Proper Safeguards Against Destructive Fires.

Apropos of the great fires that have been raging through Idaho and have gained foothold in some of the other western States Mark Smith of Arizona, who is staying at the Alexandria, expressed his belief to several friends yesterday. Mr. Smith, who has traveled widely through Europe, pointed to Germany as the greatest land of conservation in the world.

"The Germans," he said, "have a proper idea of the word conservation. Their forests are as carefully kept as the orchards of an orange grower of California."

The conservationists of the United States, according to Mr. Smith, made a mistake when they restricted population in the great forest districts and when all grazing was stopped.

"The only way a forest can really be protected is by freeing it of all underbrush," he said. "This can be accomplished in no better way than by grazing. In Germany this is one of the methods employed in keeping the forests clean and clear. Another is to allow all of the peasantry to roam the forests and gather there the dry wood, dead branches from the trees and the fallen trees themselves.

"Through Arizona, where the great timber companies found rich harvests, there are miles and miles of dried tree tops waiting only the touch of a match or the coming of a spark to start one of these great conflagrations which deforest thousands of acres. The lumber companies have culled out the heavy timber and have left thousands and thousands of cords of light timber, the upper branches lying where they fell.

"Furthermore, in our forest reserves there are hundreds of dead and fallen trees. They form a tinder which will kindle at any time with the touch of a match and will burn for days when once started. These should be cleaned out and burned under the supervision of the foresters. It would pay more in the end than all the trails which are cut through the mountains to make it possible to get to fires after they are started."

FIND RUNAWAYS.

Boys Who Fled from George Junior Republic Are Located in Lodging-house Here.

Benjamin Schwam and Wesley Baldwin, the 15-year-old boys who ran away from the George Junior Republic last Sunday night, were found Tuesday afternoon in a lodging-house on San Pedro street, and were taken to the Detention Home yesterday afternoon by Probation Officer McLaughlin. Today the boys will be sent back to the Republic.

When they left the Republic, the boys took a horse and buggy belonging to Robert Nolan, a rancher, living near the place, and came to Los Angeles. They are then said to have kept themselves in funds by breaking into houses.

Two watches found in the boys' possession were identified by John W. Ludwig, No. 1951 Magnolia street, and L. J. Holback, No. 2142 Santee street, as belonging to them and they also said that they missed about $12 at the time the watches were taken. The horse and buggy were recovered in the livery stable where the boys told the probation officer they had left the rig.

The House That Exposed The Puzzle Scheme.

The Bartlett Music Company is giving a receipt for double first payment. Pay $2, get receipt for $4; pay $50, get receipt for $100. Piano prices punctured. Terms paralyzed. Great sale now on. Come quick. Bartlett Music Co., 231 S. Broadway opp. City Hall.

Cumnock School of Expression

Mrs. Merrill Moore Griggs, Director. Our 17th Year Opens Sept. 20th.
Boarding and Day School for Girls.
EXPRESSION COURSE—For general culture or teaching—embracing Oral and Written Expression, Literature, Dramatics. Voice Culture, Physical Training. Private lessons given all pupils. NORMAL COURSE IN PHYSICAL EDUCATION. Catalogues on application.

Academy and Junior School

COLLEGE PREPARATORY and GENERAL COURSES. Music and Art. Junior School for girls under fourteen. Strong faculty, high ideals, individual attention. Outdoor life and gymnastics. Basket-ball, tennis, horseback riding. Send for new catalogues. 1509 South Figueroa Street.

Miss Wing's School

Day and Boarding School for Girl

Boarding capacity limited to twenty. Best training. All departments, from Kindergarten to college. Prepares for Women's Colleges and State Universities. High standard of scholarship; music, art, domestic science, athletics. Normal and college trained teachers throughout. Send for new illustrated catalogue. Home 53144. West 5844.

The Brownsberger

NIGHT SCHOOL COMMENCES THE FIRST MONDAY IN SEPTEMBER.

Florida Brownsberger, President; Joseph W. H. Camp, Secretary and Manager.

Throop Academy

PASADENA, CALIFORNIA.

A polytechnic high school. Fine shop equipment. Small classes. New bungalow dormitory. For full particulars address the principal.

Maryland School

720 BEACON STREET.

Day and Boarding. All Departments. Domestic Science, Art, Music, Handicrafts, Athletics. Individual instruction. Fall term opens September 21. Office hours during August, 9 to 12.
Home 52385; Main 369.
FRANCES A. BARR, Principal.

HEALD'S

Business College, Northeast corner Eighth and Hill streets. F6700; Main 511.
SEND FOR FULL INFORMATION.

YALE SCHOOL

T. G. ADAMS, B.A. (Yale) Head Master. Boarding and Day School for Young Men and Boys. Fits for any college. Fine Gymnasium. Summer Session and Camp. Illustrated Catalogue. Main 6326, 328 N.

Lord Northcliffe On Seasickness

Gentlemen: Your letter of the 14th of September reached me on my return to England from a journey to Newfoundland and back, during which I have seen and heard abundant evidence of the fact that Mothersill's Seasick Remedies appears to be, in nineteen cases out of twenty, an absolute cure for mal-de-mer, and also for what Americans call "Carsickness." I have taken it on many occasions, with excellent effect and no after-effect. You are quite at liberty to make use of this letter, as I think it a duty to express my opinion on the subject. Yours truly, NORTHCLIFFE. Sutton Place, by Guildford, Surrey, Eng.

Mothersill's Remedy Quickly Cures Sea or Train Sickness. Guaranteed safe and harmless. 50c and $1.00 a box at all Drug Stores and Drug Departments. If your druggist does not have it in stock he can get it for you from any Wholesale Druggist in Los Angeles. For sale and recommended in Los Angeles at all Owl Drug Stores.

Bullock's
Broadway at Seventh
Bargain Basement — Bargain Basement

There are Nearly 350 Splendid Wash Suits and Dresses to Go at $3.98

—Today, Bargain Basement.
—Some of the best values of the clearance are in this assortment—
—Wash suits that sold for $4.98 and $5.98 have been reduced and included in this selection—some plain tailored, some elaborately trimmed.
—The wash dresses are most effective styles—of linen, of linene, and of repp—in every good color and size.
—About 350 suits and one-piece dresses, all to go today; great clearance values—for $3.98 each.

Some 98c Auto Scarfs, Today 79c
—Nearly 1½ yards long—hooded styles, in a variety of good colors.

Val Laces, by the Bolt, each 15c
—Some regular 25c laces—12 yard bolts, edgings and insertions.

16-Button Lisle Gloves, all Sizes 25c
—Excellently made and finished—2-clasp styles—bargains.

Women's Chamoisette Gloves 25c
—2-clasp styles, so popular for summer wear—wash perfectly.

Fancy Cotton Foulards, Bargain 10c
—New shades in neat figured effects—a good variety to select from—

38-in. All Wool Serge, Unusual 65c
—Extra quality serge, easily worth $1 a yard—cream and white—

All Silk Veils 1 1-2 Yards Long 15c
—A great clearance value, 25c veils now for 15c—big shade varieties—

Checked Lawns Crossbar Effects 6¼c
—Sheer and fine—just the material for summer waists—

Full Size Blankets, pair 98c
—White and gray blankets with colored borders—bargains, 98c.

Bullock's
Broadway at Seventh

PENNSYLVANIA LINES

New York

18 Hours from Chicago
24 Hours from St. Louis

"The Pennsylvania Special" leaving Chicago every afternoon a quarter to three arrives New York 9.45 a. m., making the trip in 18 hours.

"The 24-Hour New Yorker" leaving St. Louis daily 6.00 p. m. arrives New York 7.00 p. m., making the trip in 24 hours.

Yet these trains don't run at uncomfortable speed, for they go the short way to New York.

Both represent the very utmost in modern-day railroading.

For particulars about the excellent passenger service from St. Louis and Chicago to New York and the East consult

Pennsylvania's Los Angeles City Passenger Office
612 South Main Street
Or address M. E. Van Horn, District Passenger Agent, Los Angeles

The New Pennsylvania Station in the Heart of New York
between 7th and 8th Avenues and 31st and 33d Streets, will be opened to traffic this summer, the exact date to be announced later. This splendid edifice is one of New York's interesting sights. See it on your next trip to New York.

The Best Portable VACUUM CLEANER On the Market AT ANY PRICE

The Everson Electric Vacuum Cleaner weighs about 35 lbs. Easy for a woman to handle. Will produce a greater effective vacuum at the nozzle in operation than any household vacuum cleaner made.

Guaranteed by the factory.

Complete with all tools, costs but $90. We rent them; we do your house cleaning for you at a reasonable rate. We sell the machines.

Call us up for a free demonstration in your home.

Telephone F3385.

O. E. Boadway Co.

217 Delta Building,
426 South Spring Street,
Los Angeles, Cal.

Pasadena Store,
85 N. Raymond.

We want agents in every city and town on the Pacific Coast. Write us.

Schools and Colleges.

SHORT-HAND From Dictation In Ten Days

No shaded letters. Only twenty word signs. Study Telegraphy, Shorthand and Typewriting at the official S. P. School and pay entire tuition fee after placed in a good position. Private lessons at Branch office, 500½ South Broadway. Pacific Coast Schools of Railroading, 542 Central ave. Main 1878. Branches everywhere.

HollyWood School For Girls

Hollywood Boulevard and Wilcox.
Boarding and Day School. Primary, Intermediate, College Preparatory and general courses. Music, Art, Domestic Science.
This School offers a practical training, seeks the highest individual attainment in health, efficiency and character.
Out-door study and physical training. Sleeping porches. SOPHIE SHEPARD HO-

Miss De Laguna and Miss Vance's School

The Westlake School for Girls

Residence and day school. Fall term opens September 28th. Advanced courses in English, French, German and Italian. Accredited to Berkeley, Stanford and eastern colleges. Tennis, rowing and horseback riding.
Catalogue sent upon request.

MARLBOROUGH Preparatory School

636 West Adams Street

Between Chester Place and Figueroa St. Conveyance with teacher will be provided when necessary.
FOR GIRLS UNDER FOURTEEN. Careful home training, constant advancement, irrespective of grade limit.
Physical development a specialty. Ground adapted to freedom of outdoor life.
Telephones—West 3314 and 28262.
MISS LINDLEY, Principal.

Marlborough School for Girls

865 West 23rd Street

Fall term begins Sept. 27th. Certificate admits to colleges. Pupils under 14 not received.
Reference from school last attended absolutely necessary if applicant is unknown to the principals.
Monthly lectures in French, with stereopticon, by Mons. Jacquard Auclair of the French Alliance.
Catalogues sent on application.
Miss Wiltshire will be at school after Sept. 14th every afternoon from 2 to 4.
MRS. GEORGE A. CASWELL, Principal.
MISS GRACE WILTSHIRE, Associate Principal.

Von Stein Academy of Music

(36th year.)
LARGEST AND FOREMOST SCHOOL OF MUSIC ON THE PACIFIC COAST.

Low Summer Rates for Piano Students

Special Price Reduction to students of Violin and Voice during July and August.
FREE STUDY of Harmony, Composition, Ensemble playing, Orchestral works, History of Music, etc., in Academic Course.
Beginning Monday, Aug. 22, 1910, our regular students will be furnished with all music necessary for study WITHOUT COST and WITHOUT increasing our present tuition rates (music remains students' property.)
Information and Catalogue on request. Fifteenth Street and Grand ave., Los Angeles, Cal. Broadway 3923; Home 22721.
Branch Studios at 154 W. 42nd street, 217 W. Ave. 35, El Monte, Cal., Alhambra, Cal.

Girls' Collegiate School

CASA DE ROSAS
Adams and Hoover streets. Reopens September 29th.

Upper School

Preparatory, Academic, Post-graduate courses. Certificate admits to college. Special Work in Art, Music, Domestic Science, Gymnasium. Limited number of resident pupils.
MISS PARSONS and MISS DENNEN Principals. Telephones 26256; West 717.

Lower School

For girls under 14 years of age. Kindergarten, Primary, Preparatory Classes. Carriage sent if requested. Resident pupils limited to twelve. A thorough school and delightful home.
Interviews in morning, or by appointment with Principals. MISS THOMAS and MISS MOSGROVE. Telephone 32237; W. 4532. 949 W. Adams.

Belmont School

(FOR BOYS)
Belmont, California Twenty-five miles So. of San Francisco

Is trying to do for the moral, physical and intellectual welfare of its boys what every thoughtful parent most wishes to have done. Its location beyond the diversions and temptations of town or city, the finenes of its climate, the beauty of its buildings and grounds, the range and attractiveness of the surrounding country are most helpful aids. Our new dormitory with cement plaster finish, Spanish tile roof, white tiled bath and shower rooms, steam heated and electric lighted is unsurpassed for beauty, comfort and healthfulness. Ask our patrons, our graduates and our boys about us, and write us for specific information.
WM. T. REID, A. M. (Harvard) Head-Master
W. T. REID, JR., A. M. (Harvard) Asst Head-Master

NORMAL CLASS IN THE DUNNING SYSTEM OF MUSIC

Endorsed by Leschetitsky, Scharwenka, De Packmann, Gabrilowitsch, Nordica and others.
For particulars and date of class address MISS GERTRUDE PAINE, authorized teacher of teachers, Redlands, Cal.

L. A. MILITARY ACADEMY HUNTINGTON DRIVE

Reduced rates during summer with tutoring if desired. Academic year begins Sept. 20. Forty acre campus, new buildings, large gymnasium. Camping at Newport Beach, Aug. 8th to 18th. Apply at once. Phone 21411; East 456. WALTER J. BAILEY, A.M., Principal.

Miss Keller's School

NEW YORK CITY
Small Resident Department and fully graded Day School in new, fire-proof building. Tennis, Basket Ball on Roof Garden—Gymnasium. Special Courses in Literature, French, Art, Music, etc. Buildings open for inspection. Address MISS ELEANOR I. KELLER, Pd. M., 39-57 East 62nd St., New York.

Isaacs-Woodbury Business College

Fifth floor Hamburger Bldg; 100 feet above street-noise and dust. Now in full progress—day and evening. F1356, Main 2305. Edward King Isaacs, Pres.

Manzanita Hall

PALO ALTO, Cal.—Prepare Boys for college or technical school. Fall term opens August 25. Catalogue upon request.
W. A. SHEDD, Head Master.

HARVARD SCHOOL (Military.)
Western Ave. Boarding and day pupils. 10-acre athletic field. Manual training shops. Detailed U. S. army officer. Men teachers. Fall term begins September 19. Write for illustrated catalogue. Tel. 72149. Grenville C. Emery, Litt. D., Head Master.

CALIFORNIA SCHOOL

Boarding and Day. For Boys. Open all year. Military drill, athletic field, etc. 1945-51 Lovelace Ave. N. WILLIAMS, BRICK, M.A., Pris. Home 52473.

Los Angeles Business College

417 W. 8th. Ins. 1898. Both Phones. Superior in Every Way. Get Rates.

MISS HARKER'S SCHOOL, Palo Alto, California—Boarding and day school for girls; accredited to colleges. Grammar and primary departments. Music, art and Crafts. Home Economics. Ninth year begins August 18.

The Orton School

An English and Classical School for Girls 130-170 South Euclid Ave., Pasadena.
Day and boarding. Accredited to colleges. Paris branch. Art, music; outdoor study. Reopens for twenty-first year Sept. 28th.
Home 656. ANNA B. ORTON, Prin.

Miss Abell's School, Individual Instruction

1154 So. Alvarado
All grades.
Pupils may enter at any time. Margaret E. Abell, Principal. Phone 53087.

Kennard's Polytechnic Business College

1929 So. Grand Ave.
Most select and thorough. Low rates.

Urban MILITARY ACADEMY

Corner Ninth and Beacon.
Boarding and Day School. Thorough school. Delightful home. Home 52412.

Diarrhoea
WAKEFIELD'S
BLACKBERRY BALSAM
Diarrhoea
WAKEFIELD'S
BLACKBERRY BALSAM
Diarrhoea
WAKEFIELD'S
BLACKBERRY BALSAM
Diarrhoea

Los Angeles County—Correspondence from Its Cities and Towns.

NEWS REPORTS FROM CORRESPONDENTS OF THE TIMES.

PASADENA.

COMMISSIONERS ARE WON OVER.

COUNTY HIGHWAY BOARD WILL BOOST FOR BRIDGE.

Will Join Crown City in Asking Supervisors to Pay Half Cost of Proposed Structure Across the Arroyo Seco—Striker Arrested on Serious Charge.

Office of The Times, No. 24 E. Raymond Ave.

PASADENA, Aug. 25.—Another bill of difficulties has been surmounted in the Arroyo Seco bridge matter. All the members of the County Highway Commission have been won over and are now boosters for the compromise high bridge as planned by Williams & Nishkian, and approved by the Bridge Committee and directors of the Board of Trade, Mayor Earley and the City Council.

The next and last, and possibly the most important thing, is to win the Supervisors. It is believed that two of the five, Capt. Manning of East Pasadena and W. C. Pridham of South Pasadena, will be heartily in favor of the proposed bridge and be willing to endorse a resolution that Los Angeles county bear half the expense of the bridge.

Yesterday afternoon was the time set by Mayor Earley and President Geohegan of the Board of Trade for a joint meeting of the city officials, members of the Board of Trade, Highway Commission and Supervisors, in the Arroyo Seco where it is proposed to build the reinforced concrete bridge. The members of three of the four organizations showed up but the Supervisors sent word that on account of counting the election returns they could not attend.

The object of the meeting was to show the county officials over the ground and point out the necessity of such a bridge and get them to agree to stand half the expense. While the Highway Commissioners agree to do everything in their power to get the bridge, they have no funds to appropriate toward it.

It was arranged to have a committee from the Board of Trade and City Council visit the Supervisors early next week, point out the importance and necessity of the bridge and make an appointment for a meeting on the site at the earliest available date.

After looking over the site and plans for the proposed bridge yesterday afternoon George Bixby, chairman of the commission, said: "I am decidedly in favor of the compromise bridge. I consider $156,000 a very cheap price for it. It certainly is badly needed to form the connecting link in the Foothill boulevard system. In fact the boulevard scheme will be badly punctured if the bridge is not built. We are building the roadway from Eagle Rock this way also on to Glendale. In a short time we will have it up to the west approach, where it should connect with a fine concrete bridge across the Arroyo and on into Pasadena. Our estimate for the entire Foothill boulevard from Lordsburg to Hollywood was about $456,000. We have spent a lot of money building the road through the Eagle Rock Valley and we have not yet figured out whether we will have any left over which we could apply to this bridge, but, of course, we would use the money we figured on having to build the roadway down the hill to the city limits of Pasadena. Whatever that amounts to, we would put in. The people living in San Rafael Heights ought to contribute something. All the towns along the Foothill boulevard will be greatly benefited by the bridge and there should be no objection whatever to the county paying half the cost of the bridge out of the general fund. I can say I am in favor of the bridge and will do everything I can to get it."

Bixby's statement was made in the presence of Marsh and Calvert, the other two commissioners, who stated they concurred in everything said.

PERNICIOUS TACTICS.

Pasadena had a taste of the pernicious and destructive methods now being resorted to by the striking iron workers of Southern California, aided and abetted by laborite leaders of San Francisco. Shortly after midnight yesterday, while the night watchman was eating his lunch, some one broke into the foundry department of the Reliance Machine Shop and wantonly destroyed all the sand moulds, entailing a loss of over $150. A hurried examination quickly revealed that no one but a moulder would destroy the moulds in the way they were ruined.

At the time of the strike several weeks ago, the Reliance shop employed all union men. The moulders, pattern makers and machinists walked out. Immediately the managers advertised for help and soon had the plant running at full force. Strikers continued to hang around, doing picket duty at $3 per day and annoying the free workmen in every way possible. But the shop kept on running at full blast and doing even more work than before the strike. After three or four weeks the dupes of the walking delegates and high-salaried agitators, who live in Los Angeles, grew tired and disgusted because they were making no headway. As one of them put it, "It is like talking against the wind to try to hinder the work at the Reliance. We told the business agent bosses over in Los Angeles that it was no use and we would not continue it."

For over three weeks the shop was not molested. The free workmen came and went at will. Finally, last Monday all the Pasadena strikers were called to Los Angeles for a conference. They were told that a fresh supply of money had been received from San Francisco and that another desperate effort must be made to unionize the Reliance shop. The dupes all came home more desperate than ever. However, all the striking moulders excepting one named Ward Taylor, left town some time ago. Tuesday evening Taylor and several other strikers appeared at the Reliance shop and commenced to yell "scab" as the workmen filed out.

About 10 o'clock Taylor was seen sneaking through the alley. When the watchman returned he immediately suspected Taylor, for the footprints of the malicious man who destroyed all the sand moulds were plainly seen about the foundry. The police department was called in and Detective Schultz set to work. He went to Taylor's room, hauled him out of bed, picked up his shoes which had some of the sand on them and took the man, shoes and all to the foundry. Taylor's shoes exactly fitted the foot prints and he was locked in jail.

Yesterday the labor agitators swarmed about the Police Station like a lot of ants about a drop of molasses. Taylor's bail was fixed at $100.—Of course he didn't have the money. None of his friends could be found who had any and, fearing trouble, Taylor was taken to the county jail.

Last evening Taylor's landlady, Mrs. Clara A. Sheehan, and F. L. Rainsford, an official in one of the labor unions, appeared before Justice McDonald and put up the necessary bond and Taylor was released. His trial is set for next Monday morning. He is charged with malicious mischief.

Last night a gang of hoodlums congregated about the doors of the Reliance shop and applied vile epithets and disgraceful language to the honest workmen as they came from their benches.

"We are running at full blast night and day," said the manager of the shop last night. "We have secured men from Denver, Chicago and elsewhere to take the places made vacant by the strikers and now we have the best set of workmen we have ever had. Seven have moved their families to Pasadena and say they are happy and contented. From now on our shop is absolutely open. Unionites need not apply.

"A sad case came to me yesterday. A moulder said he had worked in Los Angeles before the strike but lived in South Pasadena where he owns a house which he bought on the installment plan. He said he had quit the union, and begged me for work, saying he was unable to feed his family on $6 per week and unless he can get work of some kind in a few days he will lose his home. I could do nothing because we are full up."

LOWER BIDS WANTED.

Pasadena has two big public contracts to let and can get no bidders who will submit figures at anything like the price estimated by the City Engineer. One of these contracts is the paving of California street from Arroyo Drive to Arden Road, a distance of over two miles. The estimated cost is something over $200,000. The other big job is the building of the proposed storm-drain sewer under Broadway street from the city limits to Walnut street, at an estimated cost of $150,000. Both jobs have been advertised twice and no bidders can be secured at prices satisfactory to the Council. It is alleged that under the present system of paying contractors all jobs have to be carried on and totally completed and turned over before a cent of the money is available for the contractor, thus requiring a very large expenditure of cash before any returns are received. The statement has been made several times in Council meetings that none of the Pasadena contractors have the cash to carry out one of these large jobs without borrowing a large amount of money at an exorbitant rate of interest, and for that reason cannot afford to take the work.

Councilman Merserseau and the City Attorney are now working on a scheme whereby the contractors on all public work can receive partial payments from time to time as their job proceeds. In this way it is believed the contractor can be tided over and can afford to make a much lower bid and still come out with the same amount of profit to himself. It is also believed that in this manner many of the smaller contractors can get in and compete.

DELEGATES GET ROOMS.

Over 100 of the delegates to the bankers' national convention, which will convene in Los Angeles next month, have reserved rooms at the Hotel Maryland, where they will stay during the meeting. Most will have their wives with them.

Charles F. Holder, chairman of the Pasadena Branch of the National Conservation Association, yesterday appointed Mayor Earley, C. D. Daggett and G. H. Patton as delegates from here to the national convention at St. Paul. The first two named will be unable to attend, but Mr. Patton has announced his intention of doing so. The city will be represented by Dr. John Willis Baer, who was made a delegate by Mayor Earley.

C. D. Daggett and C. H. Prisk have been named by Mayor Earley as delegates to the American Mining Congress, which will hold its national convention in Los Angeles next month. Both are experienced mining men and will attend the sessions. A large number of reservations have been made at the Hotel Maryland for delegates from a distance.

H. W. Noyes, alias Norrin, arrested Tuesday night charged with forging the name of E. H. Mulligan to a check for $48, was arraigned yesterday morning before Justice McDonald. His trial was set for tomorrow afternoon.

Miss Mabel McKnight, 17 years old, who has been living with her parents near Lamanda Park, is reported missing. Monday afternoon she stated she was going to call on some friends. Since that time she has not been seen or heard of by her parents.

Mrs. B. M. Wotkyns entertained last night with an informal dinner at her home, No. 723 Arroyo Drive, in honor of Miss Bassett of San Francisco, a house guest.

Wadsworth sells paints.
Phelps for fine wall paper and paints.

SOUTH PASADENA.

SOUTH PASADENA, Aug. 24.—An ordinance regulating public and private garages was passed by the Trustees last evening. It is founded upon that in effect in Los Angeles. The keeping of gasoline is regulated, and the measure also provides that hereafter permits for the building of public or private garages must be secured from the city and the proposed structure reported favorably upon by the fire marshal. Another ordinance prohibits glove and clothes cleaning establishments within the residential districts.

The street superintendent was instructed to notify the Salt Lake Railway to fix its crossings in this city, as some are sixteen inches below the grade of the street.

Dr. C. F. Metcalf, who has offices at No. 1510 Mission street, prevented a bold attempt at daylight robbery yesterday afternoon. He saw a man come out of the apartments of Mr. and Mrs. Gilbert Thask. Upon inquiry the fellow stated he was after medicine, but appeared ill at ease and left hurriedly without making a purchase. Half an hour later another man came from the same apartments. It is thought the two were porch climbers who have been operating in this vicinity. The doctor's timely return prevented them from securing any booty.

A. J. Dehtre of Los Angeles is the latest victim of the anti-speed ordinance. He was going at the rate of twenty-seven miles per hour on Huntington drive and was fined $15.

Fishing good at Coronado Tent City.

TELEPHONE TODAY. Ring The Times and insert your Sunday "Want Ad." It has been found difficult to regulate the telephoning of classified advertisements for the Sunday Times. Efforts have been made to relieve the Saturday congestion, on account of their becoming so numerous, but it has been impossible to judge the particular period of the day selected by patrons to call up the office. Hence the urgent necessity of advertisers telephoning their announcements early in order to insure accuracy in transcribing, and afford a superior service in consequence. They can be telephoned any day in the week, with orders to run on Sunday. The office will be glad to receive them, and will take pains to see that all directions are carefully complied with.

The House That Exposed The Puzzle Scheme.

The Bartlett Music Company is giving a receipt for double first payment. Pay $2, get receipt for $4; pay $50, get receipt for $100. Piano prices punctured. Terms paralyzed. Great sale now on. Come quick. Bartlett Music Co., 231 S. Broadway, opp. City Hall.

SORROWFUL.

TOOK POISON TO SCARE 'EM.

LONG BEACH WOMAN SOUGHT TO AFFRIGHT FAMILY.

After Suffering Nearly a Week She Dies—Husband, While Not Denying Reports of Domestic Troubles, Says Wife Had No Intention to Commit Suicide.

LONG BEACH, Aug. 24.—After nearly a week's suffering from mercurial poisoning, Mrs. R. C. Anderson died at 1:30 o'clock this morning at the family home on West Ninth street, closing a sad domestic tragedy which the family tried in vain to keep from the public.

While seated at the table at home with her mother last Friday, Mrs. Anderson picked up a cup containing four 7½-grain tablets of bichloride of mercury and drank the contents, her mother believing it was only water. Everything possible was done to counteract the drug, but the poison played havoc with the intestinal tract tissues and later complications which developed proved fatal.

Mr. Anderson, this morning, while not denying the reports of domestic troubles, said that he was certain his wife had taken the poison only to frighten him and her mother, and not with suicidal intent. During her sufferings she declared that she wanted to live and be happy. Mrs. Anderson was a beautiful and accomplished woman. She was 23 years of age and a native of Pennsylvania. She came here about four years ago, with her husband and baby daughter. Funeral services will be held tomorrow, burial being private.

LIGHTNING STARTS FIRE.

Lightning yesterday struck a pasture field on the Bixby ranch and caused a fire that burned over a considerable area before the following shower extinguished it. In addition a lot of flume lumber was destroyed and the motor at the Bouton Station of the Long Beach Water Company was burned out.

Manager F. A. Parker of Hotel Arlington is anxious to secure trace of a man who registered at the hotel yesterday as George King of San Francisco, and claimed to represent the London, Liverpool & Globe Insurance Company. King had some baggage and was not asked to pay in advance. He left the hotel and went to buy a dark suit. Credit being refused, he asked the hotel man to pay for the clothes until a delayed draft should appear. Mr. Parker acquiesced. Last night King telephoned from another hotel that he had been busy all day but would return soon. Then he went to the clothing store, secured his suit and has not been seen since. His baggage was examined and belongings valued at $10 were found, but a number of pieces have name R. H. Roundtree upon them.

REALTY MEN EXONERATED.

Behind closed doors the Long Beach Realty Board last night heard the report of the grievance committee on charges preferred against three members. President J. A. Rominger, L. G. Stone and George B. Earley were accused of demanding a consideration to place their stamp of approval on the valuation of the Westminster property on the beach. The charge was made by George W. Hughes, who is interested in the project to build a big hotel. The grievance committee failed to get any corroborative evidence and recommended an exoneration, which was agreed to.

Three thousand employes of the business and mechanical departments of the Pacific Electric system will picnic here tomorrow. The programme of sports embraces a baseball game between the machinists and electricians, a baby show, contest for largest family present, foot races, novelty races, tug-of-war and a prize waltz in the evening.

Charles W. Corbaley has been awarded a contract for the pile foundation of the Edison's power plant, power room, boiler room and salt water intake.

Louis Ross, an upholsterer, undertook to ride down the Pine-avenue incline last night, but the brake of his bicycle refused to work and he made mile-a-minute time to the bottom. There his wheel struck the auditorium steps and Ross was thrown twenty feet and a gash five inches long cut across his head. He was unconscious nearly an hour.

SWIMMING TOURNAMENT.

The boys of the Y.M.C.A. will hold a swimming tournament in the harbor Friday morning, just north of the drawbridge. There will be five events, 25, 50, 100, 220 and 440-yard races. Precautions will be taken to avoid accidents by having boats stationed along the course.

Members of the executive committee of the Orange county fair, which opens at Orange, September 22, have secured the consent of the city authorities for a visit of the municipal band.

The members of the Fraternal Brotherhood in Southern California will picnic here Saturday. Several hundred are expected. Following a programme of sports in the afternoon, there will be a basket dinner at 5 o'clock, with Fred W. Fuller of Los Angeles acting as toastmaster.

Mail my bathing suit to Coronado.

BIG NAMES ON OLD SHEET.

Manager of Pomona Hotel Finds Old Register on Which Are Signatures of Interest.

POMONA, Aug. 24.—L. E. Fellows, manager of the Pomona Tavern, was clerk at the hostelry twenty-two years ago when it was known as the Palomares Hotel and was managed by H. R. Warner, now of Hotel Del Monte. On the pages of an old register, resurrected from a secluded corner of the office, Mr. Fellows has found some interesting signatures inscribed in 1888. These include John Hays Hammond, now the highest salaried mining engineer in the world; ex-Gov. Henry T. Gage, present minister to Portugal; the late Gen. Lew Wallace; Th. Nast, celebrated cartoonist; Bill Nye, S. G. Spier, then long distance champion bicycle rider of the world, holding the record of 84 days from New York to San Francisco. The names of Lewis Morrison, Florence Roberts and Fred Belasco appear bracketed with a company playing "Faust." Frederick Warde and Eugenie Blair and a little later the celebrated Frank Mayo registered at the hostelry, also Madame Rhea, for Pomona in the early days gave liberal patronage to recognized theatrical stars even though the "opera house," so styled, was little more than a crude hall.

TAX RATE FIXED.

The City Trustees have fixed the tax rate for the ensuing year at $1.50 on each $100 of assessed valuation apportioned as follows: General fund, 60 cents; street fund, 30 cents; park fund, 23 1-2 cents; library fund, 11 1-2 cents; sewer fund, 7 cents; bond interest fund, 18 cents. This is 10 cents lower than the rate last year, which was $1.60. There were 2873 different assessments this year, the total real and personal property upon which taxes may be levied amounting to $5,963,842 and the sum to be realized by the city at the $1.50 levy will be $89,457. About $8000 more will come into the treasury from the railroad assessments. The interest on the bonds issued by the city for various purposes now amounts to $11,000 annually.

The moonlight picnic of the local Homestead Brotherhood of American Yeomen held at Ganesha Park last evening was an enjoyable affair, largely attended. Special cars were run to the park over the Pacific Electric Railway.

Mr. and Mrs. Charles M. Stone have returned from a two weeks' vacation spent in the vicinity of San Francisco.

Charles E. Walker and family left this morning for their camp at Bluff Lake in the San Bernardino mountains to enjoy their annual outing.

Clinton and Springer Evans, Horace Ulery, Tom Dills, George Pierce, Fred Armstrong, Harry Yates, Louis Wilton, Foord Bichowsky have left for the University of California at Berkeley. Henry Loud, John Weber, Karl Kauffman and Frank Belcher have gone to Stanford.

"Come in, the water is fine." Bay-Ocean-Plunge-Coronado Tent City.

SAY CITIES SHOULD PAY.

Amusement Concerns Assert Beach Towns Ought to Meet Expenses of the Life Guards.

REDONDO BEACH, Aug. 24.—That the expense of maintaining life guards at this and other beaches will in the future probably fall upon the cities instead of the amusement companies, as heretofore, is the opinion of those who have looked up the old State law which makes it compulsory to maintain life guards at beaches where bathing suits are rented. As the amusement concerns pay the city a heavy license for the privilege of running their places, the contention is the city should look at the life guard in the same light as a policeman whose duty it to afford the public certain protection. As the majority of the bathers who frequent the surf are not patrons of the bath-houses, being for the most part residents and taxpayers, the question has arisen as to why the city should not defray the expense of life guards, as required by law. It is understood that a number of the leading summer resorts will be asked to provide the necessary guards which in the past have been employed at the expense of the amusement concerns.

LIGHTS OUT AT MASQUERADE.

The "Four Hundred" were far from shining lights at the smart set's masquerade ball held in the auditorium last night, owing to a sudden and unexpected extinguishing of the lights, caused by wire trouble. The big hall, with fully 300 masqueraders and 1000 spectators, was in total darkness for a period of nearly an hour. To keep the big crowd from uneasiness and a possible stampede in the darkness, Harry Schoneman, as usual, was the man of the hour. Ridiculously attired in a little "Martha Jane" costume, he gracefully posed in tableaux on the stage while a spot light was turned on him, to the delight of the audience. This and various other original acts by the clever comedian kept the crowd in good cheer until the lights were again turned on.

HEAVY RUN OF MACKEREL.

Excitement over the heavy run of mackerel has now reached the point where scores of fishermen line the wharves as early as 3 o'clock in the morning to make certain of a place from which to fish at daylight when the mackerel come in to feed. At daylight this morning there were no fewer than 300 fishermen on the various wharves waiting for the run. Many fine hauls were made, and it is estimated that summer visitors here have salted down nearly a ton of the toothsome "corn-feds."

On wharf No. 3, seventeen yellowtail were taken this forenoon, the largest one weighing 33½ pounds.

Hooray! My wife's gone to Coronado Tent City. Best place on earth.

HUMMEL TELLS WHY.

Divorce Specialist Speaks at Avalon on Matter of Temperament. Delighted!

AVALON, Aug. 24.—Abraham Hummel, the divorce specialist, wrote a postal card brief yesterday while on a flying visit to Avalon, anent the great national sore.

"The greatest cause of divorce in the United States is incompatibility of temperament—not temper."

"Yes," he said, after writing the foregoing opinion, "I have secured more divorces than any other lawyer at the New York bar."

"Have you done good or evil in dividing so many families?" some one asked.

"Well," replied the keen-witted Israelite, with a familiar gesture of those very small hands, "we have both the law and the scripture as warrant for divorce. The Old Testament mentions the bill of divorcement to be given under certain circumstances, though you smile, you think the devil can quote scripture for its own ends.

"It is my opinion that when people whose lot it is to multiply and replenish the earth find themselves mismated to those with whom existence is unbearable, the fundamental laws of the country give the right of a judicial separation, and divorce becomes a necessary evil.

"Did I say evil? Wait," said he, "I am going to use another word—'reform'—and of course like every other reform, whether in the body politic or in the family, if overdone, it becomes a natural evil."

"How about marrying again?"

"Oh, now that is out of my province. My business is divorce, and the preacher's is marriage, and as I have never been married, why of course I cannot say."

After a world's tour, the suave little lawyer has still a flow of language for expressing his views on Southern California.

"More beautiful than the Flowery Kingdom, which is China, and more beautiful than the kingdom of flowers, which is Japan," was his verdict on the floral wonders of Pasadena and other favored cities, while his delight at beholding the crescent bay of Avalon and Santa Catalina was expressed in postal card notes to the men who built the Pilgrim Club, Al Levy of Saratoga and Chris Buckley of San Francisco.

"They say it takes 200 years to make an English gentleman, and 400 years to make an English lawn, and I thought I should like much to have the English people see the lawns grown in six weeks in Southern California."

"I never stepped foot in California until nine weeks ago, but I love the Americanism of your people, the fraternal spirit which is not afraid to welcome a stranger or grasp your hand with true cordiality."

After a stay between boats at Avalon, Hummel, accompanied by his sisters, Miss Hummel and Mrs. Sophie H. Kaffenburgh, went back to Los Angeles en route to Ocean Park where they are to be guests of Nat Goodwin for the week end.

BUNDY'S FRIENDS EXPECTANT.

Hope Santa Monica Man Will Beat Larned in Tennis Match at Newport Today.

SANTA MONICA, Aug. 24.—The lawn tennis enthusiasts of this city are awaiting with interest the outcome of the great tennis match tomorrow on the courts at Newport, on the Atlantic side of the continent. Tom Bundy, a native Santa Monican, will battle with the man who has for five seasons held the title as lawn tennis champion of the United States. The friends of Bundy are hopeful, but they cite the fact that he is to play tomorrow on a grass court, whereas practically all of his training has been on the concrete or asphalt courts such as are found in the West. Larned, his opponent, is fresh, while Bundy has been constantly fighting his way through the summer tournaments to the top of the ladder. For these reasons they say victory for him would certainly come at the end of a tense struggle.

Bundy was born in Santa Monica twenty-seven years ago, in a hotbed of lawn tennis, for this game was then the popular sport in Southern California; and Santa Monica may well be referred to as the mother of the game, for it was on the Casino courts by the sea that the first regular midsummer tournament of the historic Southern California Lawn Tennis Association was held. These meets were annual affairs during the childhood days of the near-champion, and later on they were the scenes of his first tennis victories among the junior classes and at a later period in the other entries. It was on this same court that May Sutton played her first games, and later went abroad to return bedecked with championship medals. And it was on the Casino courts that Miss Marion Jones may be said to have become so proficient in the game as to be able to win and hold for two years the women's championship for the United States. Bundy was born within a stone's throw of the Casino courts and was reared in the atmosphere of lawn tennis and championship contests, and it is not surprising that those who still play the game on the little court that has produced so many championships should take a lively interest in the present challenger.

The history of tennis in Santa Monica dates from August of 1887, although the first regularly organized club was not formed until the following summer. With Abbot Kinney as vice-president, the first summer tournament of the Southern California Association was held on the Casino courts. Mrs. G. L. Waring, who afterward won high honors in the game and is still a resident of this city, was among the winning players. The champion and tournament winner for that year in the association's singles for men was Abbot Kinney, who on occasion still plays the game. Mrs. Waring and W. H. Young at the same tournament were the winners of the mixed doubles. Miss Marion Jones was victorious in the mixed doubles at the tournaments of 1895-6-7, and Miss Violet Sutton in 1898. Miss Jones was the champion from 1894 to 1898, and Miss Violet Sutton the tournament winner in 1898.

DESMOND'S
Cor. Third and Spring Sts.—Douglas Building
Men's Suits
Values up to $25 Now
$14.75
WE HAVE ALL SIZES
The smart grays, browns, tans, that have been characteristic features of this summer season, the choice fabrics you have admired, are among them. The blue serges, plain and pattern weaves black unsheared worsteds and are among them. They've been $25 and $20, and you can buy any of them now at $14.75.
NO STORE IN THE COUNTRY HAS EVER OFFERED VALUES LIKE THESE
$12.00 and $10.00 Men's and Young Men's Suits (nothing reserved) now...
$18.00 and $15.00 Men's and Young Men's Suits (nothing reserved) now...
$25.00 and $20.00 Men's and Young Men's Suits (nothing reserved) now...
$32.50 and $30.00 Men's and Young Men's Suits (nothing reserved) now...
$45, $40 and $35 Men's and Young Men's Suits (nothing reserved) now...
See Our 235 Feet of Show Windows
¼ OFF
This week on all Neckwear, Bathing Suits, Trunks, Traveling Bags, Cases Fancy Vests, Colored Hosiery and lines of Colored Shirts from $2 to $6.
Sole Agency Dunlap & Co.
Mark-Cross & Co. London, Leather Goods
Sole Agency Hawes $3 Hats

"DRINKS LIQUOR FOR HIS NERVE"
Keep in Mind the Fact That Each Drink of Liquor You Take Only Creates Nerve-Demand for Larger Drinks and More of Them
Come to the Gatlin Institute, Here
In THREE DAYS You Will Be Perfectly Cured of the Drink Habit and All Those Symptoms Which Seem to Require Liquor as "Medicine" Will Disappear.
NO MAN can afford to drink liquor—particularly no business or professional man whose success and measure of achievement depend upon a STRONG brain that is always clear and ready for business. A whisky brain sometimes "feels" clear and is capable—but it isn't; it is all wrong. The "feeling" of business and ambition is short-fived STIMULATION of alcohol. It is weakened and paralyzed by the most insidious of all poisons, the POISON OF ALCOHOL. Under the guidance of alcohol the drinker the best business in the world will fail—because stamina and logic are lacking.
Why does a drink of liquor seem to quiet your nerves?
Why do your nerves need "quieting"?
Your system has been accumulating alcoholic poison for years of drinking. All these years you have been pouring nerves with the worst possible kind of punishment you can they have come to DEMAND alcohol and will not be satisfied without it and you WHIP them into subjection by adding more of poison. There will come a day when the vital organs of the will no longer respond to alcohol, and it is well for you to that time by coming to the Gatlin Institute NOW.
The Gatlin treatment cures the drink habit and does away all the evils resulting from alcoholic poisoning in THREE DAYS. A longer period would be superfluous. It cures by driving every trace of alcoholic poison from the system, thus doing away with the CAUSE of continued drinking, the CAUSE of drunkenness—the CAUSE of craving, desire and physical and nerve-demand for liquor. All these symptoms are but the EFFECTS of the accumulated poison—the CAUSE is stored-up alcoholic poison.
There are no hypodermic injections, no disagreeable treatments, no poisons of any kind. There are no SUBSTITUTIVE STIMULANTS, no opiates of any kind. A child could take the Gatlin treatment with perfect safety.
You, your friend or your employe—anyone—will be given treatment at the Gatlin Institute under a plainly worded contract that a CURE is to be effected in THREE DAYS—or the fee paid shall be refunded at the end of the third day. The cure shall cost NOTHING. The Gatlin Institute has been established TEN YEARS; over ELEVEN THOUSAND liquor fiends have been cured with failure in no case.
The Gatlin Home treatment is for those who cannot conveniently come to the institute for three days. It carries the same contract, the only change being one to protect us from unscrupulous persons.
Call or write for books of particulars, copies of contract and other information.
THE GATLIN INSTITUTE
1125 South Grand Avenue, Los Angeles, Cal.
Telephones—Broadway 1377; Home F1022.
San Francisco Branch, 1428 Golden Gate Ave.
Telephones—West 75; Home S4515.
OPEN DAY AND NIGHT.
Financial References—Citizens National Bank, Los Angeles; Crocker National Bank, San Francisco.

A most comfortable and stylish
ARROW COLLAR
FOR SUMMER
15c. each, 2 for 25c. Arrow Cuffs, 25c.
Cluett, Peabody & Co., Troy, N.Y.

ND'S

Douglas Building

uits

5 Now

75

HAVE ALL SIZES

racteristic features of this ...
re among them. The stanch...
ared worsteds and thibets...
u can buy any of them now ...

RED VALUES LIKE THESE...
othing reserved) now... $7.5...
othing reserved) now... $8.7...
othing reserved) now... $14.7...
othing reserved) now... $20.0...
othing reserved) now... $25.0...

ow Windows

all Neckwear, Panama Hats
Trunks, Traveling Bags, Suit...
ts, Colored Hosiery and all...
Shirts from $2 to $6.

Sole Agency
Hawes $3 Hats

LIQUOR

HIS NERVE

Fact That Each D...
Take Only Creates...
nand for Larger...
d More of Them

tlin Institute, No...

Will Be Perfectly Cured ...
ll Those Symptoms Which ...
Liquor as "Medicine" ...
Disappear.

to drink liquor—particularly ...
man whose success and posi...
pend upon a STRONG BRA...
s clear and ready for busine...
times "feels" clear and bright...
all wrong. The "feeling" of ...
d STIMULATION of an org...
the most insidious of all poi...
L. Under the guidance of a ...
the world will fail—executive ...

seem to quiet your nerves?
"quieting?"
mulating alcoholic poison duri...
ears you have been punishing...
kind of punishment you could ...
alcohol and will not be SURE...
n into subjection by additional...
y when the vital organs of you...
l, and it is well for you to ass...
tlin Institute NOW.
the drink habit and does away...
holic poisoning in THREE ...
erfluous. It cures by driving ...
the system, thus doing away w...
, the CAUSE of drunkenness...
hysical and nerve-demand for ...
EFFECTS of the accumulated ...
holic poison.
injections, no disagreeable ...
LANTS, no poisons of any ...
ment with perfect safety.
ployee—anyone—will be acco...
under a plainly worded, le...
ed in THREE DAYS—a ...
ar and to your family—or ...
end of the third day and ...
tlin Institute has been esta...
THOUSAND liquor drinke...
ase.
t is for those who cannot ...
hree days. It carries practi...
being one to protect us a...

particulars, copies of testi...

N INSTITUT...

enue, Los Angeles, Cal.
ome F1022.
1428 Golden Gate Ave...
15.
AND NIGHT.
ns National Bank, Los An...
cisco.

...y Happenings South of the Tehachepi.

NEWS REPORTED FROM CORRESPONDENTS OF THE TIMES.

...LARENCE.

...KES IN
...G WINE VAT.

...TH WHILE PAINTING
...E OF TANK.

...Vineyard Company's
...Returns—Citizens Ask
...ol Bond Election, the
...Used for Installing
...ation.

...Aug. 24.—Tommaso
...ormerly employed at the
...Company's plant
...of this city, met death
...a vat of heart fail-
...ay Monday. He had
...the interior of a new
...which was very close.
...ed before noon Mar-
...ad left for a breath of
...returned with a man
...ly. The man called to
...was about time to go
...but Marchetti an-
...minutes he
...ad. He went back.
...discovered late in the
...it seemed he had
...several hours. Coroner
...had the body taken to
...undertaking parlors in this
...Funeral was held. The
...held this morning at 9
...Catholic Church, cor-
...Street, Father Beck-
...officiated. He was 29 years
...old and a 3-months-

...ON PLANS.

...At the meeting of the
...Los Angeles operahouse
...of a resolution direct-
...City Council to call a
...$125,000 to be spent
...of a complete new
...Several plans for which,
...Engineer Trask of
...generally approved.
...dry well on Fourth
...to 60 feet with a
...of water. Several
...containing gravel
...and a stratum of
...to being contractor
...on is a possibility of
...ave and of the well
...to an artesian. The
...to will pump
...continuously.

...in "Kidlike" Coro-
...had been here.

...N SHERIFF.

...County, According
...Show Margin

...Aug. 24.—The official
...of all precincts
...this morn-
...sweep for the
...with the excep-
...Governor, Johnson
...by less than 300.
...was for Sheriff,
...and "regular,"
...of Police Wilson,
...by 5 votes. The
...300; Wilson 2801.

...MIHAN.

...dians are arranging
...Francisco Carilla,
...other than a
...Mihan, and
...a murder charge.
...story of the gov-
...be pressed was one
...of the Schooner
...four years ago put
...Chinese and Rus-
...officers of the
...prevailing their
...story. After the
...provided with pro-
...authorities
...to Mexico where
...soon become ac-
...ways of Mexico
...the language
...San Diego, where,
...name, he has
...trouble.

...Mr. and Mrs. M.
...G. H. Blanch-
...L. T. Stimson, Mrs.
...Busby, Mrs. W. R.
...A. B. Merrill,
...L. E. Learned,
...Burns, Redlands;
...and Mrs. J. A.
...John P. Downey,

...TURE ARRIVES.

...loads of furniture
...the new Grant
...arrived today and
...the way. O. L.
...Lakeside Inn, is
...work of unpacking
...furnishings. The
...to arrive consist of
...loads of ma-

...the city Council
...advises that
...called to again sub-
...the people several
...of the last bond
...at the two
...issues of two-thirds

...TO CELEBRATE.

...Riverside are
...a celebration on the
...of Mexico's independence.
...advertised as the prin-

...At Pt. Rosecrans are
...some target prac-

...Earl A. C. Mar-
...A. Ruberg, 21,
...Lomas, 27, and
...San Diego; Victor
...Thomas K. Peter-

...Reno than Reno.

...TAX RATE.

...Advance It Fifteen
...Compared With
...Last Year.

...Aug. 24.—The City
...fixed the annual tax
...is an advance of
...cents of last year. The
...ordinance, will raise
...general purposes, and
...support of the Car-
...which is nearing com-
...has adopted a new
...constructing three
...Grand avenue, be-
...and Orange streets. No
...are to be erected
...and no building per-
...issued for all buildings
...the fire district.

...Assessment of the
...property, under
...Chandler, will
...seven miles,
...it will re-

...SANTA ANA.

STUDY SOIL AND FIGURES, TOO.

NEW FEATURES ADDED TO THE GRAMMAR SCHOOLS.

Board of Education Provides for Courses in Agriculture and Bookkeeping—Pioneer Returns to County Seat After Having Lived Several Years in Los Angeles.

SANTA ANA, Aug. 24.—The city Board of Education last night decided to introduce two new courses of study in the grammar grades of the city schools. The new courses will be those of agriculture and bookkeeping. These will be particularly valuable to pupils who cannot continue in school beyond the grammar grades.

Furnishings for the new Commercial High School will be of the most up-to-date kind. This was the decision of the board after reviewing the necessities for equipment.

Prof. W. T. Hughes was chosen for first assistant in the new Commercial High School.

J. R. Conlee and his family have returned here from Los Angeles for permanent residence. Peculiar interest attaches to the return of Mr. Conlee, as he was one of the first residents of Santa Ana, arriving here with his family in 1875. Successively in the building, furniture and undertaking business in this city, Mr. Conlee went with H. W. Short to Covina in 1885, and founded the "Covina Independent," in the interest of the J. S. Phillips tract. In 1889, the newspaper and family accompanied Mr. Conlee to Los Angeles, where he has since remained until last week. Many friends of the old days are still here to greet the Conlee family, now consisting of Mr. and Mrs. Conlee and their daughter, Florence.

The Prohibitionists of Orange county will hold a mass convention in G.A.R. Hall, Saturday afternoon. Many leaders of the party are expected to be present. Delegates to the State convention to be held at San José, September 7-8, will be elected, also a new county committee.

The will of John D. Swan of Anaheim, was filed for probate today. The estate consisting of various lots located in different parts of Los Angeles. His widow, Maecia Swan, is named as executor and Melrose & Ames of Anaheim are the attorneys.

Marriage license: John R. Sherwood, 70, and Mary Preston, 69, both of Garden Grove.

Coronado Tent City has the crowds.

VENTURA COUNTY.

OFFICERS FEAR DEATH MAY WIN.

THINK THEY WILL BE CHEATED OUT OF VICTIM.

Runaway Oxnard Attorney, Now Under Arrest in Manila Awaiting Deportation to This State, Is Believer in Self-Destruction and May Commit Suicide.

VENTURA, Aug. 24.—The officials of this county, now that they have landed C. Curtyss-Hill, the runaway Oxnard, attorney, are fearful lest he commit suicide before he is brought here. He was apprehended in Manila and will leave there on an army transport on September 14, in charge of an official. But Manila is a long way from California and it is feared that on the trip over the man may take his own life rather than face charges of embezzlement which await him here. He was frequently heard to say while in Oxnard that he was a believer in self-destruction and that he would not hesitate to "travel the suicide route" if occasion required.

BEAN-CUTTING ON.

Bean-cutting is now on in several sections of the county. Little white beans are already being received in the Saticoy warehouse for the Las Posas country, and lima cutting there is in full blast. Bean growers say that thus far the lima outlook is as good as at the same time in any previous season. The prospect is that prices will be well up and with a certainty of staying at a good figure with the Lima Bean Growers' Association in such good standing. The association has found a good market East and has placed its own men in the prominent places to handle the crop.

CHAUTAUQUA SUCCESS.

The Ventura Chautauqua, just closing a successful session here, made enough from its cafeteria and tent leases to pay all expenses. In addition, $5070 was subscribed by prominent citizens of the county to cover the indebtedness made by the erection of the new pavilion.

J. Ward Mailley and wife have arrived from the Middle West. Mr. Mailley comes to Ventura to assume the management of the Y.M.C.A. of the county.

WIFE SURPRISES HIM.

San Bernardino Woman Contests Reno Divorce Suit of Wealthy Liquor Dealer.

SAN BERNARDINO, Aug. 24.—When Fred Esler, wealthy liquor dealer of this city, filed an action at Reno, praying for a decree of divorce, he did not anticipate that she would go to the trouble to contest his prayer. Today Mrs. Esler, through Attorneys Curtis and McNabb, filed a petition with the Superior Court asking that Atty. J. W. Stephenson be appointed to take depositions to be used in her defense. She names a long list of the most prominent people in San Bernardino, including officials, business men and society dames.

TEST TRAIN ARRIVES.

The Santa Fé test train, from Chicago to Los Angeles, consisting of fourteen cars, weighing 800 tons, and a dynamometer car with a crew of fourteen men, reached San Bernardino today. The test is being made to ascertain the amount of power required to draw such a train, taking into consideration all the resistance on curves and grades. The train is a double-header, and on the long haul thirty pairs of engines were used. In recording the observations, 8400 feet of paper were used, this strip being six inches in width. It requires 5500 pounds of steam to start the train. The train will start east from Los Angeles Friday night. It is said the principal object of the trip is to obtain information with a view of increasing the weight of overland trains.

FORGOT THEIR CONVENTION.

The county prohibitionists forgot their county convention. It was called for last Saturday. No member of the party put in an appearance, each man depending upon some other to see that a platform was adopted and the regulation committees appointed. Today their failure to hold a convention was discovered.

A. W. Blinn of Los Angeles has bought of S. A. Burney fifteen acres set to oranges in North Arrowhead avenue, consideration being $15,500. The property is improved with a modern two-story house, has excellent water rights, and lies in one of the best citrus belts in the valley. In exchange Burney takes a residence at Glendale and another at South Pasadena. Both were traded in on a valuation of $17,500.

Coronado Tent City—At its height.

CAMP BALDY.

CAMP BALDY, Aug. 24.—Both hotel and housekeeping apartments have been full to the limit all the week, and applications are coming in all the time.

Forest Ranger Stanchfield killed the biggest deer of the season, a four prong buck, in Ice House Cañon, the 17th inst.

M. N. Avery, president of the German-American Bank of Los Angeles, and wife are enjoying a vacation here.

John Gage and Dr. and Mrs. Walker of Riverside were week-end guests at Camp Baldy Hotel.

C. E. Huntington and daughter Lorraine returned to Long Beach after spending a week here.

A brief musical program was enjoyed by the camp Sunday evening. The Misses Massie and Edwards furnished the music.

Tom Sawyer, a guide at Camp Baldy, made a misstep and fell, sustaining injuries which necessitated his removal to the San Antonio Hospital. Dr. Kankel expects his speedy recovery.

Dr. Colegrove and wife and child of Los Angeles are guests at the hotel.

Dr. A. W. Kobig of Los Angeles has returned to Camp Baldy after a trip to Seattle.

Summer engagements "take" at

HEMET.

HEMET, Aug. 24.—E. F. Diller and R. C. Grimes of Redlands are in town with the view to investing in property.

J. H. Hagen has left for Oregon to look after extensive land holdings, and will return in October.

E. O. Ellis and family have returned from Santa Ana, where they attended the funeral of Mrs. Ellis's sister.

Messrs. Fast, Milliken, Clayton, Hamilton, Whitter, , Wilson and Dr. L. Wright have returned from Riverside, after attending the Republican County Convention.

Samuel Crow is laying the foundation for a modern bungalow on the lot which he recently purchased from E. P. Burnham.

Harry Allen is erecting a large barn on his property on Buena Vista street.

Mr. and Mrs. William Chambers left this morning in their automobile for San Diego, and will return the first of September.

Kelly is found. He is at Coronado Tent City is K-e-l-l-y.

GROOM 58; BRIDE 21.

SAN BERNARDINO, Aug. 24.—Walter H. Forsyth and Essie L. Friley, the former of Cherryvale, Kan., and the latter a wealthy resident of Independence, Kan., were united in marriage by Rev. George S. Clark last night. The groom is 58 and the bride, 21. The the disparity in their ages, the fact that they have come so far for the ceremony, and the further fact that they secured a license at Los Angeles, which was not used, lead to the conclusion that quite a romance lies

WORDY WARFARE.

ACRIMONIOUS IS DISCUSSION.

HEATED DEBATE ON PENSIONS BY VETERANS.

Prolonged Talk at Huntington Beach Becomes So Bitter That Matter Is Finally Shelved—Entertainment by Pasadena Post and Corps Pleases.

HUNTINGTON BEACH, Aug. 24.—A long and acrimonious discussion followed the introduction of a resolution at tonight's meeting of the Southern California Veterans' Association opposing the placing of volunteer officers in the late wars on the same footing as those of the regular army in being retired on half pay. Many speakers contended that to do this would so decrease the available pension funds as to hinder Congress from passing a service pension bill in favor of privates and non-commissioned officers granting them $1 a day, such a bill now pending. The discussion was prolonged and was becoming more and more bitter when a motion to lay the resolution on the table prevailed. It is expected that the matter will again be taken up, though and effort to prevent this is being made by these who contend that it is more proper for discussion in posts than in veterans' association encampments.

In the afternoon an entertainment was given by Pasadena post and corps, assisted by the Veterans drum corps. A "nightmare band," grotesquely costumed, created much amusement. Col. E. C. Seymour of Highland, Jason J. Shepard of Pasadena, Quartermaster Paul of Santa Ana and others made short talks. Vocal solos were contributed by Miss Margaret Goodlin of Pasadena and Mrs. George Mason of Riverside. Irene Gillespie, 12 years old, daughter of a member of Bartlet Logan post of Los Angeles, created enthusiasm by her graceful dancing.

A dress parade at 5 o'clock and a fine entertainment in the evening by Santa Ana post and corps completed the programme. Officers will be elected tomorrow and camp will be broken on Saturday.

Some of the articles that make the

SEPTEMBER SCRIBNER

the most interesting magazine published.

Theodore Roosevelt's account of his *Hunting the Great Rhinoceros of the Lado,* "the great square-mouthed rhinoceros," a description of other hunting and his journey down the Nile. Illustrated with photographs of living white rhinos in their native haunts by Kermit Roosevelt.

The beginning of a narrative of most unusual and exciting adventure, *Gen. Frederick Funston's own story of his experiences as a Filibuster and of fighting with Insurgents.* It is unsurpassed even by the most vivid and picturesque romance. The story of the author's own life reads like some imaginary "tale of cloak and sword."

The first article describes the memorable sailing of the *Dauntless,* with her cargo of arms and ammunition, under Captain "Dynamite" O'Brien, and the landing in Cuba.

Mr. Roosevelt in France, by *William Morton Fullerton,* the Paris correspondent of the London "Times."

This is not a mere personal eulogy of Mr. Roosevelt, but a thoughtful and authoritative statement of the political conditions in France that made his utterances so significant and the causes that made his reception by the French people one of the most remarkable in history.

John Fox, Jr., tells of his experiences "On the Road to Hell-fer-Sartain," the scene of one of his best-known stories.

Scribners is the one Magazine you cannot afford to miss. Send for a prospectus. It will settle all doubts as to your magazine reading for next year.

$3.00 a year; 25 cents a number

Charles Scribner's Sons, New York

DESTROYING BANKNOTE PAPER.

Numerous Difficulties That Were Finally Overcome by Invention of New Machine.

As the great difficulty which most people meet with in regard to bank notes is that of being able to keep them, it will probably come as a surprise to many to learn there are yet others for whom the difficulty is how to get rid of them. Yet this is quite true in the case of those who have to destroy bulk paper which has been used as representing money values. The difficulties entailed in destroying such paper are well illustrated in a very interesting article upon paper destruction by the German imperial printers.

In the case in point the difficulties experienced by the imperial printers are further increased by the necessity of coping with very large quantities of waste, for in addition to that arising from printing there is also that of stamp paper spoiled in the gumming as well as faulty water marked paper.

The methods previously available were three—burning, boiling and pulping. In the first process it has been found that even where a special furnace has been used it has not unfrequently happened that while the outer parts of the packets were destroyed some of the contents were not even singed. In the case of stamps or gummed paper the matter was still worse, for the packets baked together into solid blocks, the interiors of which were quite intact.

In the second process the paper for destruction is placed in iron boilers; lye is added and the contents then subjected to the prolonged action of steam. As a destructive process for small quantities this is quite effectual, as is also that of pulping, a process in which the paper is cut up by revolving knives in water. In both of these cases there is, however, another difficulty, that of disposing of the product. It cannot easily be sold, it will not pay to transport, and on hand the sodden stodgy mass quickly goes bad.

The German imperial printers therefore decided to try a new way—grinding it up dry. To this end they installed a forty-horse-power Schlagkreuz mill, which by a process of hurling, crushing and tearing reduces the paper to an almost powderlike form in which it passes through a sieve into a collecting chamber beneath the mill accompanied by a very objectionable feature, especially when dealing with gummed paper in the grinding—such a dust was created that though the workmen engaged wore protectors, it yet persistently filled and blocked their eyes and nostrils.

As the work of packing was on this account not only unhealthy, unwillingly performed and also uneconomical, efforts were made to find some mechanical means of doing it. Simple as this had seemed at the outset, later it appeared a problem almost insurmountable. Difficulty after difficulty arose. Among such may be mentioned that a spiral feeder having been devised, it was found that the paper would sometimes form into balls solid as blocks of wood, which defied the efforts to move them of a twenty-horse-power motor. Nevertheless, this difficulty was ultimately overcome.

The imperial printers, therefore, are now to be congratulated upon possessing a machine perfect in its kind. It takes the paper, grinds it up to any size desired and bags it. Finally though the paper in this form fetches but little on account of its consequent shortness of fiber, the mill is yet not only paying off the initial outlay but is also saving some £50 a year in workmen's wages.—[St. Martin le Grand.

Your Liver is Clogged up

That's Why You're Tired—Out of Sorts—Have No Appetite.

CARTER'S LITTLE LIVER PILLS will put you right in a few days. They do their duty. Cure Constipation, Biliousness, Indigestion, and Sick Headache.

SMALL PILL. SMALL DOSE. SMALL PRICE

GENUINE (bear signature) Brent Good

Excursion

August 26 and 27

City of Mexico

$70.00

Round Trip

Return Limit Oct. 31

Visit Mexico during the time of its Centennial Celebration. Festivities begin September 1st, and close September 30th.

SEPTEMBER EXCURSION DATES

Excursion Tickets will also be sold good leaving September 2, 3, 9 and 10.

See Us About Routes and Stopovers

Southern Pacific

LOS ANGELES OFFICE, 600 So. Spring St.
PASADENA OFFICE, 148 E. Colorado St.

Permanent Cures

Piles, Fistula, Hernia and Varicose Veins

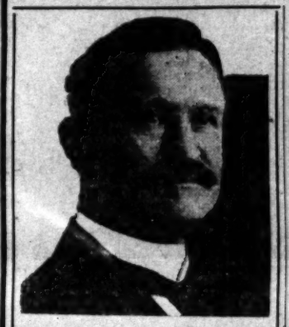

M. S. CHENOWETH, M.D.
THE MASTER SPECIALIST.

The photograph which I publish above is one taken of me in May, 1910, and is a perfect likeness. I do not hide under a false name, nor publish a false picture, nor make a false statement of any kind. I personally conduct my own office, see my patients, and treat them personally from the time they come to me until I discharge them as cured. I have no incompetent assistant to treat my patients after their first visit. It is important for the patient to know these facts, for no matter how much a specialist may know he cannot delegate this knowledge to any one nor can any other doctor do things exactly as he does. This has been my experience, and I do not permit anyone but myself to treat my patients at any time, for I feel that the man who comes to me for treatment is entitled and should receive my personal attention and should not be experimented upon. A mere statement by me or any other specialist that I am, or he is, the greatest specialist of the age does not mean anything if it is not backed up by years of experience, and this experience must be the right kind of experience. Fifty years of experience, if it was not the right kind of experience, would not be of any value to a doctor, and less value to a patient, for if you do a thing wrong, or with no success, the number of times you do it only makes you a greater menace to those who are suffering and who unfortunately come to you for advice and treatment. Do not take for granted the self-praise of any specialist, but investigate for yourself and satisfy yourself that he is all he claims to be. Do this before you begin treatment, and not after, when it is too late, and the harm has been done. Learn the truth first and save yourself the bitter disappointment that surely will come to you after you have been humbugged by so-called specialists and left in a condition far worse than when you began your treatment.

WHO IS DR. CHENOWETH?

I am the oldest licensed and longest established specialist in California. I am a graduate of one of the largest medical Colleges in the United States. I was physician in outdoor clinic, St. John's Hospital, St. Louis, Mo., 1885-1889, and railway surgeon on Harriman lines of Colorado for four years. Member of American Medical Society six years, and the author and publisher of medical works of recognized authority. My years of experience, the right kind of experience, together with the cures I have effected, has earned me the title, The Master Specialist.

A WORD OF ADVICE.

Before beginning treatment elsewhere take my friendly advice and ask the doctor to tell you of his qualifications to cure you, and then be sure he shows you the proofs of his ability. Mere talk means nothing; promises and guarantees without ability behind them are of no value to you or any one else. After you are satisfied and begin your treatment it is up to you to see the promises are carried out. If you should be unfortunate enough to select the wrong doctor and find it out in time, come to me and I will be glad to do all that can be done for you. I will cheerfully donate $1000 to any charity if any statement in this announcement is not absolutely true.

MANY CASES PERMANENTLY CURED IN ONE TREATMENT.

It may seem strange to you that I am able to cure these cases in one treatment while so many other doctors treat them for days, weeks and months, and even then without effecting a cure. My large and special experience along these lines has fitted me to do this work without resorting to experiment and the hundreds of cures I have effected are the best proof of my ability to do just as I claim. I know just what to do in each case, and lose no time in doing it. You do not suffer any pain or lose time, and can keep right on attending to your business without the slightest inconvenience. My cures are not only for the time being, but I guarantee them to be permanent.

Just think what it means to you. Think of the time and worry you save. It's the greatest thing in the world. To the man who has been calling on his doctor for weeks and months and has not been cured I make a special appeal to lose no time in calling on me. To each caller I cheerfully explain my method of curing Piles, Fistula, Varicose Veins and Hernia. It is so simple, so positive, so easily demonstrated that you will gladly take my treatment, fully convinced that I will permanently cure you.

PILES.

Piles are common among all classes and ages of men and women. They are indirectly caused by a defect in nutrition and constipation. If anything tends to make life a burden it's a well developed case of Piles. The whole system is thrown out of working order, and the pleasures of life are denied to the sufferer. My method cures the most obstinate case without pain. I do not use a knife; there is no cutting, no pain of any kind; no after inconvenience but immediate relief and a permanent cure. Most of my cases have come to me after other specialists and drug store doctors have failed, and I have yet to treat a case I did not cure.

FISTULA.

There is no more annoying and dreaded disease of the rectum than Fistula. It requires the strictest observance of almost impossible hygienic laws to maintain cleanliness and may result fatally if neglected. Only a few days under my treatment and the worst case of Fistula is cured. No knife; no bleeding; no pain; no after misery; just a permanent cure.

HERNIA.

Hernia or Rupture. This is a condition which does not permit neglect. You can not afford to be used as an experiment, and you will be, unless you choose the right specialist. Neglect of Rupture has proved fatal to many; neglect may cause strangulation, and if this occurs surgical relief is the only means of saving life and in most cases proves fatal. My treatment cures in a few days. You leave my office knowing you are going to be cured. I do not use a knife; there is no pain, no detention from pleasure or occupation. Absolutely no danger. You come to my office wearing a truss; you leave your truss behind; there is no further use for it; your Rupture is cured.

VARICOSE VEINS.

Varicose veins do more to destroy human vitality than many other diseases put together. They sap up the strength of the body. You come to my office with your varicose veins and you leave absolutely well. Only a few days' treatment is all that is necessary. Not weeks nor months of endless doctoring, but in many cases one single visit. I permanently cure you without the loss of time, no pain whatever and no after trouble.

CONSTIPATION.

Constipation is the mother of most of these diseases. The clogging up of the bowels is the beginning, then comes depression, and indisposition to do anything; headache, backache and all other aches. Drug store remedies may give temporary relief, but why take medicine all your life just to get relief when my treatment cures constipation forever? Neglect gives birth to Piles, Fistula and so many other diseases that it is hard to tell of them all. My treatment permanently cures. It is a blessing to suffering mankind.

I guarantee to cure these diseases just as I say I do, or refund every dollar paid to me. If I fail, the fault is mine, not yours. Why should you pay? I have no home treatment; I do not treat by mail. All patients must come to the office for treatment.

Free Consultation and Advice

I offer not only FREE Consultation and Advice, but of every case that comes to me I will make a Careful Examination and Diagnosis without charge. Afflicted persons should not neglect this opportunity to get expert opinion about their trouble. My offices are open all day from 9 a.m. to 9 p.m., and Sundays from 10 to 12.

DR. M. S. CHENOWETH, 453½ S. SPRING ST. LOS ANGELES.

The House of BIEHL, Tailors
New Location Soon
516 S. Broadway

"The New Standard Encyclopedia" is

Women's $25 Suits

Samples of the very latest styles. Don't miss them.... $15

ORIGINAL SAMPLE SUIT CO.,

McBurney's Kidney, Bladder and Rheumatism Cure
One Bottle Cures
Prepaid $1.50 All Druggists
Send 25c in 2c stamps to W. F. McBURNEY 1007 Vermont Ave. for a sample bottle

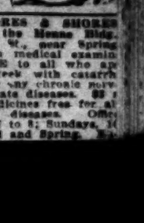

DRS. SHORES & SHORES
Offices in the Hesse Bldg., 122 Third St., near Spring. A thorough medical examination FREE to all who apply this week with catarrh, deafness or any chronic nervous or private diseases. $5 a Month—medicines free for all catarrhal diseases. Office hours 9 to 5; evenings, 7 to 8; Sundays, 10 to 12. Hesse Bldg., 3rd and Spring.

SUNNY ONES FROM ARIZONA.

Personal Gossip About the New State's Visitors Here.

BY HENRY CHRISTEEN WARNACK.

Arizona sunshine now floods Los Angeles from the sunny faces of the new State's people visiting here. They are swarming the Hollenbeck like bees in a hive. The beaches are teeming with them. It amounts to an invasion by an army of stalwarts, for the richest of the new State's assets is the quality of its manhood. Arizona belongs to the golden heart of that vast, deep West, rich and turbulent, which is a fit mould for splendid citizenship. It is a great thing to be from Arizona. Outside of being from California, nothing in the world is greater. The sun is at its best out there just now, and the drummers who travel that State can find the bulk of their trade in Southern California. Mostly it is at the Hollenbeck. A mercantile agent came back yesterday from five days spent in Arizona in search of three merchants with whom he had business and, when he got back, he found them all here. As for politics, more of it is done in the Hollenbeck lobby in a night this summer time than is done at the State Capitol at Phoenix in a week.

Yesterday I met Mark Smith as he was taking a car for San Pedro on his way to Catalina. Of course, I asked him about politics. When a man has only missed two terms in Congress in twenty-four years one naturally associates him with the public weal and sometimes with the public woe. Mark is a candidate for United States Senator. This is hardly a unique position. Eugene S. Ives, Col. H. L. Pickett and quite a number of others would like the same job. I asked Mark if he favored submitting his proposition to the people at a primary. "Lord bless you, yes," he replied with political fervor, "but I'm too old a man to tell the people what they ought to do. All I can do as a candidate is to wait for the people to say what they want, and then take my chances with the rest."

Both Ives and Col. Pickett are in Southern California at this time. Col. Pickett conducts an eighteen-hour reception in the corridors of the Hollenbeck and Manager Mitchell makes a big saving on his electric light bill these days by using the Pickett smile. Col. Pickett is drawing up an agreement he will ask the other Senatorial candidates of Arizona to sign which proposes to submit the campaign to the people at the primaries. The one trouble with this plan is to find out who are the candidates.

Former Gov. Joseph I. Kibbey came to Los Angeles this week. Kibbey is one of those rare, few unspoiled men in politics who hold their hat bands down to a normal size after they have been in office. He has retired to private practice as a lawyer now and the only office he is after is that of delegate from Maricopa county to the Constitutional Convention. Maricopa county is often Democratic, and Mr. Kibbey is always Republican, but the chances are that he will win against any odds. For fifteen years he has fought the water fight for the farmers of Salt River Valley and his party alliance cuts little ice with them. Arizona people have a cheerful habit of voting for the man when the parties least suspect it.

TALL AND AIRY MEADOWS.

Towering above his fellowmen in the lobby of the Nadeau is "Arizona Charlie" Meadows. There is hardly a saguaro in Arizona as tall as Charlie. He is 6 ft. 4, with the breadth to support it. He came down from Yuma this week with the plans of a wonderful airship invented by Dick Miribel, and he proposes to run a regular airship passenger service between Yuma and Los Angeles. It will be what one might call an air line. Charlie formerly ran his own circus, spending his vacations on Tiburon Island as a missionary to the Indians, but lately he has met the needs of a more stimulating life by going into the real estate business at Yuma, where his fine ranch is now a part of the city. There is a story that the Indians at Tiburon were cannibals until they saw Charlie, but that ever since his visit they have been eating fish. Charlie says their island is almost solid pitchblende and that radium will go down to a dollar a pound when the mine is tapped. His present pet scheme is to establish a live wire club for sportsmen at the mouth of the gulf in Lower California. Probably the finest game preserves extant are near this point.

Felix Mayhew is also at the Nedeau. As a young man Felix knew there was gold in the West and meant to have some of it. Felix knew so many young men sharing this conviction that Col. Epes Randolph figured on Felix as the best possible guard for bullion in tempting shipments. When the King of Arizona made a big transfer of gold in its pioneer days the name of Felix Mayhew always appeared as one of those present at the shipping party. One Sunday, when he was not at work, Felix took a quiet stroll through the hills and located the Mayhew Strike, which he had the good judgment to sell for $300,000. They call it the North Star now and it is worth $3,000,000. It is always good taste to sell one's gold mines at a margin that will give the other fellow a chance.

Another Arizona man, who is likely to break into the millionaire business any minute and who is always finding the water fine at Venice in the summer is "Coffee Al" Williams, who shares the proprietorship of the Hotel Ford at Phoenix with Theodore Haffner. "Al's" genius for making coffee was a birth-right. Waffles and coffee were written down in his horoscope, as the destiny of a war president is laid out by the stars. "Al" started with a lunch wagon in the street and woke up one morning the proprietor of the biggest eating-house in Arizona, with a fine, healthy, young hotel on the side. As for Haffner, he smiles, organizes the badger fights of the State, and counts the money. A man like Haffner is elected before he runs. He has nothing to do but to sit back and wait for the returns. Also he orders ice water, and when he comes to the Hollenbeck they charge him extra for it. He takes it in carload lots.

STRAIGHT-SHOT SHERIFF.

Big Jack White is one of the lofty Arizonans who rides herd on a large party of friends through the boxregions of Los Angeles. Jack is the sheriff of Cochise county with headquarters at Tombstone, three miles from Paradise. Outside of his under sheriff, Arthur Hopkins, and that famous young ranger chief, Capt. Harry Wheeler, I suppose there is not a straighter shot nor a cooler head in Arizona than Jack White. Of course, when considering the fastest and the best, one must always reckon with Capt. Tom Rynning, superintendent of the Arizona State prison. As an officer in Roosevelt's Rough Riders, Tom failed to get himself honorably and romantically shot at Santiago, but that is the only bet as an officer, a politician and a gentleman he ever overlooked in his life. I have a right to my own private opinion, which is that Tom Rynning is the best warden the Arizona penitentiary ever had, and that I would rather they sent the devil after me than to have Tom on my trail.

George H. Kelly returned to Arizona yesterday. "Uncle" George and his son, Will, are the heads of the company owning the International American at Douglas, the Daily Review at Bisbee, the Star at Tucson, and the Enterprise at Phoenix. These four lively daily newspapers make a big power. "Uncle" George himself is an indefatigable worker and an editorial writer of the old school.

Col. James H. McClintock also returned to the new State this week. Col. McClintock is serving his third term as postmaster at Phoenix to the satisfaction of all the people of his growing city. He has been in charge of the Arizona correspondence of The Times for more than twenty-five years and is one of the few real journalists in that State. The good that a man like Col. McClintock accomplishes for his country by long years of able service with the pen cannot be exaggerated. His generous, forceful advertising has been one of the richest assets of a great State.

To my mind, writers like Col. McClintock and George Kelly have had more to do with securing Statehood for Arizona than all the politics and politicians combined. When convincing writers devote their style and intelligence day by day for twenty or thirty years to the exploitation of any place or plan, they are certain to make their point. Kelly, McClintock, E. A. Rogers of the Prescott Courier, and others, have kept eastern newspaper and magazine pages alive with the story of Arizona for three decades. They gathered the facts about Arizona and forced the world to hear them. The newspaper batteries represented three-fourths of the long Statehood fight.

FROM THE COPPER MINES.

Mr. and Mrs. A. J. McDermott and Mrs. James Wood left Los Angeles yesterday for Balboa. They live at Douglas, where James Wood is superintendent and McDermott is assistant superintendent of the Calumet and Arizona smelters. Few men in the world know as much about copper as "Jim" Wood. With copper selling at 12 cents, the C. and A. people are making money. Mr. McDermott said yesterday: "We never want to see 25-cent copper again. It is too unreal. We would like to see 16-cent copper, for I think that would be normal. Twelve-cent copper is below normal, but we have plenty of ore which we can treat for 9 cents. You see, it would be hard to put copper down so low that we could not continue to mine it with profit. Copper will be king in Arizona for many a year to come."

Mrs. James Wood is socially one of the most charming women in Arizona, and both politically and socially she is one of the most powerful. It was very largely through her efforts, and through the efforts of Mrs. George Hines, that the beautiful new Catholic Church was built at Douglas. When I hear women like Mrs. Wood say anything about "votes for women," I say to myself, we already have a government of the women, by the women and for the women, so, in heaven's name, what more can they want? At the same time, I know very well that if there is more that they want it is always but a question of time until they get it.

AN ALFALFA KING.

Jeff Duncan is at the Hollenbeck. He has a large alfalfa ranch near Phoenix. A man who can grow eighty acres of alfalfa in the Salt River Valley may pass his summers in Los Angeles and his winters here, in South France, or in Italy. Arizona alfalfa at its feed value of $6 a ton would beat a gold mile, while Arizona alfalfa at from $10 to $20 a ton beats the band. Jeff tells me if it ever developes that cotton at $50 an acre is worth more than the hay, it will be the Egyptian for the farmers of his valley. Jeff gave me a jolt about metaphysics. I expect to find the modernized occultism called New Thought breaking out in almost any quarter these days, but when a man who has been in the cow business or in a Sheriff's office in Arizona for thirty years springs that line on me I am a little surprised. I never heard a clearer, quicker statement of this stuff than Jeff handed me at the Hollenbeck yesterday morning. I'll own I had to keep my think tank busy to keep in sight of Jeff when he opened his goods. "There is something big in the air," he said. "You can't tell just what it is, but it is here. Somehow we are learning that the things we thought we would find in books or get from medicine are locked up somewhere in our own system if you can just get it out." If that isn't good psychology, I have the wrong brand.

Capt. and Mrs. Charles F. Meeden and Capt. James Polhamus are chaperoning the Yuma people who are here. They are part of the landscape "back home." Capt. Meeden is permanent tax assessor of Yuma county and Republican chief down there. Capt. Polhamus at 86 years of age is one of the youngest men in the city. Thirty or forty years ago he and Joe Godfrey and Frank Townsend ran the steamboats from the Gulf of Mexico past Yuma to Parker, Ariz. He is the ideal good gray pioneer, with a family of stalwart sons and lovely daughters, and with a wealth of reminiscence to enrich a conversation which it is always a privilege to share.

Residing with the Polhamus family is Miss Anita Post, sister of the late Henry Post. She has been a teacher in the public schools of Yuma for thirty-two years. Her Los Angeles visits are a source of never-ending wonder and delight to her. She can remember the time when it looked like Yuma had an even break with Los Angeles. When one watches a neighbor city grow from a village to what Los Angeles now is, one takes a personal pride in its development.

OUT OF THE MORMON BELT.

One of the princely young Arizona men who has been in Los Angeles for a few days is John Birdno, editor and proprietor of the Graham Guardian, published at Safford. When you meet young Birdno, with his earnest face, his polished manners, and his speech of beautiful dignity, you are not afraid of Mormons any more. The belt of Graham county where he lives is largely settled by Mormons. Once in driving from Pima to Solomonville a young Mormon friend who was with me waived at a large white house, saying: "That is Layton over there. The man who built that house had fifty-five sons, and he left them all $4000 in cash after each had been graduated from a good academy. You can't get an acre of ground within ten miles of his place for less than $100." I don't know if that story is true. If it is, it belongs to a long closed chapter in Arizona's life, and perhaps in the life of Mormonism everywhere. I once told this story to that wonderful old blind man of politics and power, Max Frost, the founder and until recent years, the editor of the Santa Fé New Mexican. That great and bitter old paralytic, whose brain lived out of the mere will to live long after his body was dead, laughed and said, "It is too bad that Arizona and New Mexico have not more citizens on the Layton type. If we did have, we would get single statehood in a hurry."

Free S. & H. Green Trading Stamps on all orders for beer, wines and liquors. Old Plantation Distilling Co., 108-110 South Broadway. 'Phones Home A1572. Main 1041.

MOST complete Guide ...ook to Southern California ever issued. Address or call Times-Mirror Printing and Binding House, 120 North Broadway, or at all news dealers.

No Wait. No Delay.
You are next at the COOKSEY BARBER SHOP, 223-5 W. Fourth St.

The Big White Store
It is the mecca of all shoppers—the place where they expect, and do find, every wanted article of household or personal necessity—and at prices the lowest!

Take the Escalator to the Second Floor. The view of the Main floor is fine!

LARGEST DEPARTMENT STORE WEST OF CHICAGO
Hamburger's
BROADWAY, EIGHTH, & HILL STREETS

See "Bungalow Beautiful" on the Third Floor. Ask for one of the new Bungalow books.

Table 12—39c
A $1 Article for
And it looks like it might cost at least $1.00! You can't afford to pass it by! Something you've been looking for—something you want now. Come and see!

Royal Regent Corsets..... $1.69
A fine lot of odd models with the stylish long hip effect. These are in small sizes, but if your size is here you get the best bargain of the day. Specially marked down to close out.

Silk Knit Shawls..... 98c
The prettiest and handiest of all scarfs and headwear. These are especially pretty and are shown in black and cream. Thursday you will find them specially priced—and they'll sell fast. Come early.

Rich Silk Petticoats..... $3.95
Of rich, heavy taffeta, in solid colors, stripes and pompadour effects, the variety and quality of these will appeal to you at once. They're positively the best ever offered for this special price.

Plaid Silk Waisting..... 85c
One of the popular fads of the coming season will be plaid silk waists. The new lines are coming in, and Thursday we will offer some of the advance styles in taffeta at this special price.

German Silver Bags..... $4.
Bags with [illegible] embossed in French grey. Good, strong mesh, with [illegible] and with long chain handle. [illegible] inches deep and big enough for [illegible] Thursday price.

Initial Fall Showing
"HAMBURGER SPECIAL"
Trimmed Hats
Values Are Phenomenal, Truly—
$20 and $25 Hats at $10

Second Floor

At no time previous have such values been offered! Americanized copies of styles now in the extreme height of popularity in Paris—models particularly suitable to be worn in Southern California. The hats that will be the rage!

$10

Never before were magnificent ostrich plumed creations—three of which are shown in sketch—offered for $10! In many cases the plumes alone are worth far more than the price of the hat. "Hamburger's Special" has a tremendous meaning, applied to hats!

One cannot overpraise this collection of authentic reproductions of New York and Parisian Fall Millinery—the values warrant any amount of laudation. They are advance styles, too, that you will not see displayed elsewhere until 60 to 90 days from now—a consideration of vast importance to women of exclusive tastes. And remember, there's $20.00 to $25.00 values in every hat shown.

Be Ahead—Do Not Follow, But Lead the Fashion—Choose Yours First This Morning!

Axminster Rugs
Room Size—at Almost Half Price. **$13.50**
—8.3x10.6—and no one has ever quoted them nearly so low! Not just an odd rug or two marked down from our regular stock, but a big shipment — clean, fresh, new patterns shown for the first time! Scores of them—perfect specimens of the weaver's art. Floral and Oriental designs—wonderful colorings. Rugs that are unequaled in beauty and effectiveness. See them!
We Reserve the Right to Limit the Quantity Sold to Any One Customer at This Low Price

Milo Underwear Big Dollar Sale
"Milo" is a synonym for all that is dependable in underwear! It means quality, comfort, service.

Women's "Milo" Unionsuits, low neck, sleeveless, umbrella knee, wide lace trimmings. Fine white lisle, hand finished.. $1.50 values at... **$1**

Women's Vests, of plain or mercerized lisle; low neck and sleeveless with beautiful hand-crochet yokes in splendid designs..... **$1**

Women's Vests, of wool mixed French or Jersey ribbed material, high neck and long sleeves; also French band ankle pants to match. Garment..... **$1**

Foster's $6 Boots
For Women—in This Sale at ..... $3.
One day's selling will clean these out! [illegible] absolutely perfect and guaranteed to [illegible] & Co.'s $6.00 grade of footwear. We just [illegible] have too many on hand, therefore [illegible] cut, short vamp effect with hand-sewed [illegible] and medium heels. Also some [illegible] them.
You know the Foster Shoe for Comfort and Fit. It has no superior. Some $2.50 [illegible]

Lingerie Waists
Your Choice of Any $5 or $6 Model for Only.... $2.69
Choose from the season's most popular and best selling styles, made of the daintiest and sheerest lawns and trimmed with exquisite laces and embroidery; plenty of different models and all sizes. You could not make them yourself for this price. Values are marvelous!

Our great sale of fresh, fragrant Carnations at 5c a dozen and 20c a bunch of fifty, is still on!

From Our Big Basement
Our China Department is one of the largest and prettiest in the country! We have selected hundreds of little accessories for home use and dining-room decoration and cut prices deep, deep, deep!

FRUIT OR OATMEAL DISHES—The large white ones. Choice at.....5c
WATER COOLER—Full three-gallon size. A bargain at only.....38c
PIE AND DESSERT PLATES—Prettily decorated. Very dainty.....5c
DINNER PLATES—These are decorated also. Special each.....7c
COMBINETTES—The convenient—bailed and handled; special.....72c
LEMONADE CUPS—Of glass. Thin and dainty. Special, dozen.....75c
SUGAR BOWLS—Of glass also. These are of good design.....15c
SUGARS AND CREAMS—Japanese sets that will delight you.....15c
WINE GLASSES—Thin blown—the kind most used. Per dozen.....75c
TABLE TUMBLERS—Thin blown, in fancy shapes. Per dozen.....60c
Sugar Shakers—Nickel tops.....5c
Jelly Tumblers—Tin tops. Doz.....25c
Tea Cups and Saucers—6 for.....60c
Water Pitcher of glass for.....25c
Salt and Peppers—Cut glass.....25c
Reading Lamp—Elec. Complete.....$3.95
Vinegar Cruet—Cut glass; each.....$1
Punch Bowl and Stand—Special.....$1.95
Preserve Jar—1-Gal.; stone.....18c
Yellow Mixing Bowls—Special.....35c

Boys' Fine S...
For School Wear, Extra Special Values for.....
Made to stand the [illegible] active American [illegible] gray, brown and green [illegible] breasted models, [illegible] Coats are lined with [illegible] linen sewn; pants cut [illegible]
Boys' Jersey Sweaters, [illegible] 75c

The big rest room on the [illegible] floor is a delightful [illegible] place. Near head of [illegible]

Thursday Is Napkin Day!
Special clearance of all odd dozens and half dozens. They are "Hamburger" linens—therefore good linens. Savings a verage over 25 per cent.

$1.75 LINEN NAPKINS at a price out of all proportion to their quality. Of real German linen, half bleached and strongly woven, in a good variety of pretty floral patterns. Per dozen..... *$1.00*

Sample Linens
Scarfs, Squares, Tray Cloths, Lunch Cloths, Towels, etc. Drummer's samples at 25 per cent. to 50 per cent. underprice.

$2.25 LINEN NAPKINS—Just 50c a dozen chipped off the price of these splendid Austrian linen napkins! Good size, neat patterns, very serviceable..... *$1.75*

$3.50 LINEN NAPKINS—Of fine Irish satin damask, full bleached, size 22x22, in neat floral designs. A beautiful quality and an extra value at..... *$2.69*

Linen Napkins; Half Doz. Lots
$3.50 a dozen Napkins, special at, ½ dozen for.....$1.25
$4.50 a dozen Napkins, special at, ½ dozen for.....$1.75
$6.00 a dozen Napkins, special at, ½ dozen for.....$2.55

A Most Liberal Machine Offer
You can buy one on our Club Plan and not miss the money you pay out! Buy today and get the benefit! Read this ad clear through—it's worth while!

$2 Down; Machine is Delivered; $1 a Week Till Balance Is Paid.

10 Year Insurance and Guarantee

Remember, this insurance and guarantee is for twice as long as is offered by any other house in the city! It holds good against wear, tear, loss or damage through fire and water. The machines are ball-bearing throughout, have automatic lift and drop-head, and are worth twice the price we ask!

The "Angelus Grand" worth $55.00. Our price $29.50
"Angelus Auto-Secretary" Desk and Machine.. $45.00

$5.00 and $7.50 New Fall Trimmed Hats at $2.95 and $3.
Beautiful Wash Dresses, Special $2.49, in the Basement Sto

Real Estate Directory.

Dollar Book Bungalow Plans. 60c
Original Wilson's Bungalow Book of 100 bungalow plans to close out balance of edition, price cut almost in half. Sent post paid 60c, stamps accepted. Order quick.
"Home Builders"
129 SOUTH BROADWAY
Ground Floor Mason Operahouse

HOMES INVESTMENT BUILDING CO. 1005-1009 W. P. STORY BUILDING SIXTH AND BROADWAY, LOS ANGELES

LOMITA
Little Farms in the San Pedro Harbor district, where consolidation makes values rise. $425 per acre and up.
W. I. HOLLINGSWORTH & CO., 123 West Sixth Street

VAN NESS Avenue Square
THE M'CARTHY COMPANY, 301 N. Broadway. Phones: A5941; Main 1202. WALTER G. McCarty, 893 W. P. Story Bldg. Phones: F2111; Main 2732.

Los Angeles Investment Co.
A8118. 335-337 S. Hill st. Main 2248
HOME BUILDERS
Will Built to Suit Upon Your Own Lot—or will furnish Lot.
RENT PAYING TERMS.

ARLINGTON PARK TRACT
The peerless subdivision of the new southwest. Lots $1000 and up. Easy terms.
G. S. CATUDAL, owner, offices at tract, corner Jefferson and Arlington streets. GEO. J. COTE, Agent.
720 H. W. HELLMAN BLDG.

BEVERLY HILLS
PERCY H. CLARK CO.,
311 H. W. Hellman Bldg.
Main 672. A7319.

LAURELWOOD
6 2-3 cents car fare; mountain spring water piped to each lot.
SEE US FOR LARGE LOTS.
HARPER BROS. CO., Owners.
109 Court Street.
R. D. VERCLER, Agt. R. F. D. No. 10, Hollywood, Cal. Phone Hollywood 3654.

Yucaipa Valley
Red Apple Land
Ask for particulars.
Redlands, California, or
330 West 6th st., Los Angeles
Main 2902; F5035.

Rental Department
For Stores, Offices and Houses.
ROBERT MARSH & CO.,
Security Bldg., Main Floor
Telephone Exchange 175. Entrance Fifth Street.

Home for You in
CENTRAL SQUARE
—on easy payments—in the "Shoestring Strip," directly in the path of the city's growth toward San Pedro Harbor.
DANIEL STONE & CO.
115-116 Henne Bldg. Los Angeles

A Panama Acre
Southwest, for price of near-by lots. $650 and up. Easy terms, 6 per cent. interest. See McGRATH & KILPOIL.
With STRONG & DICKINSON,
147 South Broadway.

Janss Tract
Beautiful High Lots, $400 and Up. $10 Cash, $7.50 Monthly. Water, Curbs, sidewalks, street improvements all in. 20 minutes from First and Main. 5c car fare. See JANSS INVESTMENT CO., 239 Pacific Electric Bldg., 6th and Main Sts. Home 10348; Broadway 2468.

Vermont ...
On Normandie, Vermont avenues.
Lots Five and up.
SOUTHWEST ...
618 Pacific Electric Bldg.

HARTLEY ...
ALFALFA AND ...
Adjoining city limits ...
Abundant water, ...
WOODS LAND ...
Sunset Main 8107.

We will Build ...
and protect your ... of death. Inquire ...
American Finance ...
HARRIS ...
618-20 H. W. ...

ARLINGTON ...
Paved streets, ... by two ... Easy terms.
G. S. CA...
at the tract, ... Jefferson ...
Realty Co.